THE WEATHER
Yesterday: High, 80. Low, 55.
Today: Partly cloudy and continued warm.

THE ATLANTA CONSTITUTION

For 78 Years an Independent Georgia Newspaper, Georgia Owned and Georgia Edited

THE SOUTH'S STANDARD NEWSPAPER
Associated Press—United Press
International News Service
North American Newspaper Alliance

VOL. LXXVIII., No. 320. ATLANTA (2), GA., WEDNESDAY MORNING, MAY 1, 1946 Issued Daily and Sunday, entered as second-class matter, post office, Atlanta, Ga. Price Five Cents

CITY TRANSIT STRIKE ON

Here is an architect's drawing of one unit of the $3,200,000 Georgia Tech Student Housing Projects.

Transport Shutdown Hits 500,000 Riders

Employes of the Transportation Division of the Georgia Power Company went on strike last midnight.

The strike ties up all the street car, trackless trolley and Power Company bus lines of the city and forces nearly 500,000 daily riders to seek other means of transportation.

The strike followed two meetings at which employes of the Transportation Division, numbering nearly 1,350, voted to reject an agreement made Monday between the officers of the Georgia Power Company and a Committee representing the Union of the transport employes. Union leaders said the decision to reject the report, and thus to go on strike, was unanimous.

There were two meetings of the transport employes, one for the night shift, held yesterday morning, and the other for the day shift, which took place last night. Both meetings were held in the Atlanta Labor Temple.

UNION STATEMENT

Following the meeting last night, Jesse L. Walton, Chairman of Local 732, of the Amalgamated Association of Street Car, Electric Railway and Motor Coach Employes of America, the union of the transportation employes of the Georgia Power Company, issued the following statement:

"A proposed agreement, arrived at in conference Monday afternoon, was submitted to the membership of our local Union at two meetings today for their approval or rejection. The membership has unanimously voted to reject this proposed settlement.

"The proposed settlement contained no satisfactory adjustment of the pension requests of the Union. To date, therefore, the Company has made no satisfactory proposal on this matter nor has it agreed to submit the issue to a fair and impartial body for final and binding decision.

"The membership found the offers of the Company intended to settle matters other than the pensions also unsatisfactory in several major respects.

"ONLY COURSE"

"The only course of action then left to the membership was to cease transportation operations as of midnight, the date at which the contract was terminated by the Company.

"We regret the hardship and inconvenience that this strike will work upon the citizens of Atlanta. We hope and trust you will agree with us that we had no choice other than the action which we have taken. We further hope and trust that a satisfactory solution will be reached shortly so this hardship and inconvenience will be held to a minimum."

When informed of the decision of the transport employes to go on strike, Preston S. Arkwright, Chairman of the Board of the Georgia Power Company, said:

"The Company has gone to all fair and reasonable lengths to satisfy the demands of the Union and can go no further."

Following the announcement of the decision to go on strike, Walton said:

"The next move is up to the Company."

He said he had no present plans to hold further conferences with

Continued on Page 12, Column 4

Atlanta and Fulton County schools will be open today.

Roy W. Davis, assistant superintendent of the Atlanta schools, in charge of high schools, said the children are expected to get to school if they can. It may be necessary, if the current transit strike continues, he said, to suspend the high schools. He said few of the children attending the junior high and the elementary schools depend on street car service in getting to and from school.

The student body of the Fulton High School, located on Washington St., depends largely on trolley service, while students of other schools in the system do not use the trolley service, Supt. Wells said.

Parking Bans To Stand

Reversing previous announcements, Mayor Hartsfield, after conferring with Police Chief Hornsby, has ruled that "for the time being" during the strike **all traffic regulations will remain in effect.**

He previously had said parking would be allowed at all hours and on all curbs except at fire hydrants and driveways because of the expected great expansion in the number of cars coming into the business section. This relaxation of the rules has been called off.

Likewise, because of experiences in other cities, he said, the operation of jitneys by private car owners will be discouraged. Instead, companies are urged by him to promote car pools among their employes and to use their own facilities as much as possible.

Trolley Strike Hurts Rider Most, Says Mayor

Mayor Hartsfield last night said he is on the "public's side of this three-sided strike," and issued a statement calling on the Union and the Georgia Power Company to keep in constant contact in an effort to settle differences at the very earliest possible moment.

"There are three sides of this strike, and the public, the third side of the triangle will suffer most," Hartsfield said. "Company and Union sides are side issues.

"I appeal to Union members and Company officials to keep in constant and continuous conference so that the inconvenience to the public will be held to the absolute minimum.

"In the meantime, I have decided to keep all existing traffic regulations in force until we see just what is needed and what can be done. This decision was made after a conference with Police Chief Hornsby.

"No unregulated jitney bus operations will be encouraged in Atlanta because I have been informed that in other places where similar crises have developed such operation by irresponsible persons has caused considerable trouble.

"We urge merchants, business houses and other establishments to use as much of their own equipment as possible to get employes to work and home. Car pools should be formed inside the organization and neighbors should form their own share-the-ride organizations.

"All vehicle operators should be especially careful during the congestion which is bound to develop. Drivers must realize that if they pick up persons and ride them free, an injured rider may have a claim for damages even under those circumstances.

"Persons who do not have important and urgent business in downtown Atlanta can assist in the crisis by remaining outside the congested area. There will be inconvenience. The public will suffer most no matter how the issues are finally adjusted.

"Sooner or later, a settlement will come. That is why I am insisting that both Union and Company representatives do everything possible to adjust the matter as soon as possible."

Partly Cloudy, Showers Here Today, Tomorrow

Partly cloudy to cloudy with little change in temperature is the weather forecast for Atlanta and the vicinity today and tomorrow, with scattered thundershowers in the area this afternoon and tomorrow.

The high and low forecast is 80 and 62 degrees today, compared with 80 and 55 degrees yesterday.

IN OTHER PAGES

	Pages
Classified ads.	17, 18, 19
Comics.	20
Cross-word puzzle.	8
Editorial page.	6
Editorial features.	7
Financial news.	11
Obituaries.	12
Radio programs.	14
Railroad schedules.	2
Society.	13-15
Sports.	10, 11
Theater programs.	8
Women's page features.	16

5 Million Vet Jobs Needed Or Dole Looms--Bradley

ATLANTIC CITY, N. J., April 30—(UP)—Gen. Omar N. Bradley, Veterans' Administrator, Tuesday predicted "postwar doles and permanently unemployed veterans" unless jobs are provided for 5,000,000 ex-servicemen in the next six months.

Speaking before a U. S. Chamber of Commerce panel discussion, Bradley said there were more than 1,000,000 veterans available in the labor market now, and that unless jobs were found for them the solution would be the worse.

Further demobilizations and the return to industry of veterans "now taking it easy" will swell the potential veteran labor force by 4,000,000 by next October, Bradley said.

The Veterans' Administrator said that unless jobs were created for these 5,000,000 veterans, "we shall have to reckon with the ultimate cost and disillusionment of their idleness."

"Their abilities to find satisfactory employment will, in the last analysis, hang upon our general economic prosperity," Bradley said.

Bradley said job adjustments are speeded by preferential hiring policies and statutory employment rights, but that neither would be of any value in an economy where employment opportunities fell far short of the available labor market.

Grants to veterans would accomplish the purposes for which they were designed only if the rate of production of housing and consumer goods rose sharply, and prices were held in check, Bradley said, adding that next year one of every eight dollars paid in Federal taxes will go to the VA program.

Despite a "thumping budget for 1947," Bradley said, less shall be spent in one calendar year on 18,000,000 veterans than "we spent on an average for two and one-half weeks of war."

Agriculture Secretary Anderson said that industry should help make the farmer a full partner in the national economy.

William K. Jackson, Boston, Mass., Chamber of Commerce Vice President, warned in a keynote speech opening the group's [illegible] ment intervention in national economic processes would make people organize themselves into "pressure groups to protect their own interests."

"If we are to restore government for all the people on a high-minded, impartial basis," Jackson said, "we must do everything in our power to preserve a free market, our free competitive enterprise system, and to keep government intervention in the economic life of the nation at a minimum."

Sumner H. Slichter, Harvard University professor, said a general rise in prices for several years at least was "almost inevitable."

"Only a large and sudden outburst of technological progress can prevent the price rise," Slichter said, adding that a general increase was "not necessarily bad" since it would help other countries to sell to us and "overcome the chronic shortage of dollar exchange which has retarded the expansion of world trade."

HOW OLD ARE YOU?

If you are 18 or older, you should be a Qualified Voter.

Are you Registered?

Visit your Fulton County Courthouse if not, before May 4.

ATLANTA LEAGUE OF WOMEN VOTERS

Call for $3,200,000 Bids on Tech Housing

The first step in the forward-looking plans of the Board of Regents of the University System of Georgia was taken yesterday when bids were requested for the construction of the $3,200,000 dormitory and veterans' apartment projects for the Georgia School of Technology.

These projects, to be located on the Georgia Tech campus, will consist of 17 three-story apartment buildings on 10th Street, an eight-story apartment building on North Avenue, a four-story dormitory on [illegible] dormitories on Williams and Third Streets. Money for the construction is being obtained through the issue of self-liquidating bonds.

The 10th Street and North Avenue apartment units were designed by Burge & Stevens and Associates, of Atlanta. The dormitories on North Avenue and Williams Street were designed by Profs. Bush-Brown, Gailey and Heffernan, of the Georgia Tech Department of Architecture. All buildings will be constructed of reinforced concrete with brick veneer and tile exterior walls.

Sealed proposals from contractors will be received at the Georgia Tech Department of Architecture until 2 p. m. May 21, 1946, at which time they will be publicly opened and read in the main assembly room of the Physics Building, at Third and Cherry Streets.

According to present plans, rents ranging from $40 to $80 will be charged for completely furnished one-room efficiency and two and three-bedroom apartments. These will be made available to approximately 222 married veterans studying or teaching at Georgia Tech.

The dormitories are expected to house more than 900 single veterans. It is expected that these housing facilities will be available with the opening of the school year in September, 1947. In the meantime, arrangements are being made to house veterans next term at Marietta and at Lawson General Hospital, if and when the latter becomes surplus to the U. S. Army.

CANCEL MY AD!

Every day we receive calls from advertisers in The Constitution classified columns requesting their ad be canceled because they have obtained satisfactory results after the first or second appearance of the ad. The reason for this is simple: Thousands of people are reading Constitution WANT ADS daily, and each one is a possible prospect for the item advertised.

CONSTITUTION
WANT ADS
PHONE WA-lnut 6565

Army To Transport Own During Strike

Essential civilian and military personnel employed by the Fourth Service Command will be transported to and from work in large Army buses.

Fourth Service Command officials, preparing for the transit strike, issued passes to such personnel as were deemed essential, so that they could board the buses as they run through the city streets. Officials stressed that under no circumstances would the vehicles be used for the convenience of individuals, but were to be employed only in cases affecting key personnel.

BROWN ASKS RATIONING

Atlanta's Book Fair Takes Serious Turn As Authors Discuss Plans of Postwar World

By JIM FURNISS

The confusion and problems of the postwar world were keynotes for the five well-known authors speaking last night on the second day of the Atlanta Book Fair.

One of the largest rounds of applause was given to John Mason Brown's statement that he felt rigid rationing in America should be continued for three or four years.

Keith Jennison, Vice President and Editor of William Sloan Associates, thanked Atlantans for their attendance at the Fair on behalf of the world's publishers, many of whom were killed attempting to publish what they felt was truth. He then turned the program over to Authors Countess Rosie Waldeck, George Willison, John Mason Brown, Dorothy Walworth and Jesse Stuart.

Countess Waldeck, German-born world traveler and author, pointed out the similarities between the present postwar period and the years in Austria following Napoleon's defeat in the 1800's. It was a time of disillusion, escapism and lack of ideas, she said. She offered hope, however, in the fact that despite all the muddling of diplomats, a 50-year peace emerged from the conferences.

George Willison, author of "Saints and Strangers," turned history back even further to the Pilgrims, a group of men whom he said loved their liquor, green underwear and freedom of conscience. Largely misconceived today the Pilgrims came from England to America as a place where land was free and economic opportunities abounded. The 1600's in England, just as today, were

Continued on Page 4, Column 3

Constitution Staff Photo—Carl Dixon

LITERARY MATINEE IDOLS—Dr. Emmet Fox, famed New York minister, Phyllis McGinley, author of vinegar verse, and John Selby, Editor of Rinehart & Company, sparked the afternoon program of the Book Fair yesterday along with Authors Rosamond Marshall and Noel Houston. The Fair at the Municipal Auditorium will be concluded tonight.

Today's Book Fare

Today's program for the Atlanta Book Fair at the Municipal Auditorium is:

AFTERNOON

Program for Young People

2:30 P. M.

Doris Patee, master of ceremonies, children's editor, The Macmillan Company.

Janet Lambert, author of "Up Goes the Curtain," "Candy Kane," "Dreams of Glory," "Glory Be," "Just Jennifer, "Whoa, Matilda."

H. A. Rey, author-illustrator of "Curious George," "Where's My Baby," "Feed the Animals" and other titles.

Margaret Rey, author of "Pretzel," "Spotty." (Illustrated by H. A. Rey.)

Phyllis McGinley, author of "The Horse Who Lived Upstairs," "The Plain Princess."

Mary Alice Jones, author of "Tell Me About God," "Tell Me About Jesus," "Tell Me About the Bible," "Prayers for Little Children," and other titles.

Le Grand Henderson (LeGrand), author of "What About Willie," "Why Is a Yak," "Augustus Drives a Jeep," "Augustus Hits the Road" (coming) and other Augustus titles.

NIGHT

8 P. M.

Nicholas Wreden, master of ceremonies, vice president, E. P. Dutton Company, author of "The Unmaking of a Russian," translator of "The Fifth Seal," "For the Best," "Tolstoy and His Wife."

Inglis Fletcher, author of "Lusty Wind for Carolina," "Raleigh's Eden," "Men of Albemarle."

Frederic Wakeman, author of "Shore Leave," "The Hucksters" (coming).

Ely Culbertson, author of "Must We Fight Russia," "The Strange Lives of One Man," "Culbertson's Gold Book."

W. E. Woodward, author of "Tom Paine: America's Godfather," "The Way Our People Lived," "The New American History."

Harnett Kane, author of "Plantation Parade," "Louisiana Hayride," "The Bayous of Louisiana," "Deep Delta Country."

Associated Press Wirephoto

TRIUMPHANT NO-HITTER BATTERY—Bob Feller, left, speedball king of the Cleveland Indians, yesterday hurled a no-hit, no-run game against the powerful New York Yankees to win, 1-0. Cleveland's only run was supplied by Frank Hayes, right, Tribe catcher, who poled a home run in the ninth. It was Feller's second no-hit game of his brilliant career. **(Details in Sports Section.)**

Associated Press Photo

A SHORT STOPOVER IN SPARTANBURG—Was long enough for Percy Wright, of Atlanta (left), Union News Company employe attached to the train's crew, to marry Miss Virginia Trimmier, of Spartanburg. Miss Trimmier met Wright when his train arrived at 1:20 a. m. Monday and the Rev. John B. Isom performed the ceremony while the train waited. After the brief wedding, the couple boarded the train and went to Washington, D. C., for their honeymoon. Crates provided a background.

'Raise Banner for All State Services,' Arnall Requests Commissioners

By JOHN COURIC
Constitution Staff Writer.

AUGUSTA, April 30—Highway-conscious County Commissioners ended a two-day convention here Tuesday still principally concerned with road funds, despite advice from Gov. Arnall that needs of other state services should be considered.

The Governor, in a speech before the Association of County Commissioners of Georgia Tuesday morning, reiterated the necessity for a continued overall improvement program for Georgia and requested the Commissioners to "raise the banner" for all state services as well as for highways.

However, at the close of the convention, the Commissioners passed resolutions concentrated mainly on highway financing.

Included was the advocacy of legislation which would prohibit diversion of highway funds for other purposes, a resolution reporting highway money is not sufficient to meet present needs, and a request the five-mill state ad valorem tax be transferred to the Counties for collection and use.

Reliable sources say the Legislative Committee of the Association also might request the ad valorem tax, if transferred, be earmarked exclusively for highway purposes.

The Association resolved to ask State officials to convert the State Tuberculosis Sanitarium at Alto into a training school for delinquent boys or to find a suitable place for such an institution.

In addition, the Association advocated plugging a leak in ad valorem tax collection on automobiles by requiring submission of tax receipts before auto licenses could be issued.

Gov. Arnall, in his speech, avoided political personalities. However, he told the Commissioners he was "mystified" how "certain candidates" could promise to increase state services and wipe out taxes and still operate an efficient government.

"It is not because of my own will that I am not a candidate for Governor," he told the Commissioners. "Those who are in the race can and will speak for themselves."

He cautioned the Commissioners not to lapse "into the easy error of reaching out your hands to the State for money," and advised the counties to make an honorable effort to carry a proportionate share in public programs.

George T. McDonald, State Highway Director, preceded the Governor on the program and advocated diverting all gasoline tax money into road building funds.

In other actions the Commissioners named Scott Candler, of Decatur, as the new President and deferred election of a convention city for next year.

Other officers named by the Convention included I. H. Davis, of Meriwether County, First Vice President, and R. A. McLendon, of Wilkes County, Second Vice President. Mrs. Betty Peeler, of Decatur, was renamed Secretary-Treasurer.

W. H. Johnston, of Coweta County, was selected Chairman of the Board of Managers. Dr. L. E. Williams, of Crisp County, was named to the Board from the Third Congressional District. J. F. Hammett is the new member from the Tenth District.

Gas on Stomach

Relieved in 5 minutes or double your money back

When excess stomach acid causes painful, suffocating gas, sour stomach and heartburn, doctors usually prescribe the fastest-acting medicines known for symptomatic relief—medicines like those in Bell-ans Tablets. No laxative. Bell-ans brings comfort in a jiffy or return bottle to us for double money back. 25c.

Enjoy Social Life!

Hear better with a

ZENITH Radionic

Hearing Aid

No reason to let poor hearing keep you from enjoying congenial company. Do as so many others—wear a Zenith Hearing Aid and join in the fun.

Super-Powered Model

With new Neutral Color Earphone and Cord. Model A-3-A, complete $50

Model B-3-A Bone Conduction for those requiring it. $50

Standard Model A-2-A for average hearing loss. $40

Accepted by American Medical Association Council on Physical Medicine

BATTERIES FOR ALL MAKES —of— HEARING AIDS

A. K. HAWKES CO.
OPTICIANS—ESTABLISHED 1870
83 WHITEHALL ST.
PHONE WA. 9178

Political Enemies Clash in Germany

FRANKFURT, Germany, April 30—(AP)—The first reported physical clash between political enemies in Germany since the free vote was restored broke out Sunday between Bavarian monarchists and unidentified opponents in a Munich theater.

The American-sponsored Dana News Agency said Tuesday that American Military Police quelled the fight after it spread from the theater aisles to the corridors.

The conflict arose while rural German voters were electing County Councils, voting in which the church-supported Christian Social Union prevailed.

There was no voting in Munich Sunday. The clash developed at the first public meeting of the "Bavaria King and Homeland" Party, which proposes to place aged Prince Rupprecht at the head of the Bavarian government.

Arnall To Speak

Gov. Arnall will address a meeting of the Brookhaven Civic Association at 8 o'clock Thursday night at the Brookhaven School Auditorium. A DeKalb County Registrar will be present from 7 o'clock to 8 o'clock to register citizens for the coming election.

Inquisitive Solons Forget Merger Witness

WASHINGTON, April 30—(AP) Senators asked so many questions Tuesday about the proposed unification of armed forces that Secretary of the Navy James V. Forrestal got no chance to testify about it.

The questioning occurred at a closed session of the Naval Affairs Committee as Chairman Elbert Thomas, Democrat, Utah, of the Military Committee, attempted to explain the bill which his Committee has already approved.

Forrestal and a number of aides sat in on the session, but did not testify. It was indicated the Secretary would be heard Tuesday.

Every day Constitution Want Ads start many people on the highway to happiness.

Schedules Published as Information

TERMINAL STATION—MA. 4900
Eastern Time

Arrives—	A. & W. P. R. R.	—Leaves
12:55 am	Montgomery-Selma	8:00 am
12:55 am	New Orl.-Montgomery	9:30 am
1:10 pm	New Orl.-Montgomery	9:30 am
5:55 pm	Montg.-Selma-Local	1:25 pm
8:30 am	New Orl.-Montgomery	8:00 pm
Arrives—	C. OF GA. RY.	—Leaves
3:25 pm	Griffin-Macon-S'v'nnah	8:20 am
7:00 pm	Macon-Albany-Florida	10:15 am
1:15 pm	Columbus	10:30 am
11:30 am	Macon-Griffin	4:00 pm
7:05 pm	Columbus	6:00 pm
9:00 am	Albany-Tampa-St. Pete.	9:00 pm
8:00 am	Macon-Albany-Florida	9:05 pm
7:15 am	Macon-Savan.-Albany	11:00 pm
Arrives—	SEABOARD AIR LINE	—Leaves
8:00 pm	Birmingham-Memphis	8:25 am
4:55 pm	N.Y.-Wash.-Rich.-Norf.	2:00 pm
1:35 pm	Birmingham-Memphis	5:10 pm
8:00 am	N.Y.-Wash.-Rich.-Norf.	8:20 pm
6:30 am	N.Y.-Wash.-Rich.-Norf.	9:45 pm
Arrives—	SOUTHERN RWY.	—Leaves
7:00 am	Charlotte-Washington	1:30 am
9:15 pm	B'gham-Mpa.-Kan. City	7:45 am
9:35 pm	Macon-Brunswick	7:45 am
9:10 am	Cinci.-Cleve.-Det.-Chi.	8:40 am
7:30 pm	Ashev.-Wash.-N. Y.	9:00 am
8:05 pm	The Southerner-N. O.	10:20 am
6:45 pm	Jaxville-Miami-St. P.	12:01 pm
9:05 am	The Crescent	1:35 pm
8:15 pm	Rich.-Wash.-N. Y.	1:55 pm
9:15 am	Rome-Chattanooga	2:30 pm
1:45 pm	Birmingham-Memphis	5:15 pm
12:30 pm	Warm Spgs.-Columbus	5:50 pm
11:40 am	Cinci.-Chi.-Det.-Cleve.	7:10 pm
10:10 am	The Southerner-N. Y.	8:15 pm
7:00 am	Char.-C'mbia-Charl.	8:30 pm
4:55 pm	Washington-New York	8:30 pm
8:10 am	Jaxville-Miami-St. P.	9:30 pm
7:10 am	Jaxville-Miami-Tampa	9:50 pm
10:00 am	Toccoa-Greenville	10:00 pm
6:00 am	Birmingham-New Orl.	11:45 pm

UNION STATION—WA. 3666
Eastern Time

Arrives—	A. C. L. R. R.	—Leaves
	STREAMLINER	
8:30 am	Waycross-Miami-Fla.	12:28 am
May 1	Every 3d day thereafter	May 3
7:30 pm	Cordele-Waycross	8:30 am
6:55 am	Thomv.-Douglas-Bwick.	9:50 pm
Arrives—	GEORGIA RAILROAD	—Leaves
6:35 pm	Augusta-Charleston	9:00 am
6:35 pm	Florence-Richmond	9:00 am
7:20 am	Augusta-Florence	9:00 pm
7:20 am	Charleston-Wilm'ton	9:00 pm
Arrives—	N. C. & ST. L. RY.	—Leaves
12:15 am	STREAMLINER	8:40 am
April 3d	Every 3d day thereafter	April 4th
7:45 pm	Chgo.-St. L.-Nash.-Ch.	11:30 am
7:25 pm	Chattanooga-Nashville	10:00 am
9:40 am	Chgo.-St. L.-Nash.-Ch.	7:40 pm
8:30 am	Chatta.-Nash.-St. Louis	9:30 pm
Arrives—	L. & N. R. R.	—Leaves
8:30 am	Cin.-Louisville-Chicago	8:00 pm
5:30 pm	Knox. via Blue Ridge	8:15 am
7:30 pm	Cin.-Louisville-Chicago	9:30 am
8:25 pm	Cin.-Detroit-Chicago	9:40 am

IS EPILEPSY INHERITED? WHAT CAUSES IT?

A booklet containing the opinions of famous doctors on this interesting subject will be sent FREE, while they last, to any reader writing to the Educational Division, 535 Fifth Ave., New York, N.Y., Dept. 312E

Muse's

The Style Center of the South

WILL CLOSE AT 2 P. M.

WEDNESDAY, MAY 1,

DUE TO THE DEATH OF

Mrs. George Muse, Sr.

WIFE OF THE FOUNDER OF

GEORGE MUSE CLOTHING CO.

WINKLER STOKERS

Immediate Installation

THOMPSON COAL CO. 985 Boulevard N. E., VE. 1171

USE CONSTITUTION WANT ADS FOR RESULTS

Rexall Original 1¢ Sale

2 FOR THE PRICE of 1 plus 1¢

THIS WEEK Wed., Thurs., Fri., Sat.

Liggett's

THE REXALL DRUG STORES

Peachtree at Ellis — Forsyth at Luckie

TOO BIG TO MISS! The great Rexall Original 1c Sale. A coast-to-coast celebration. Nationally advertised on the Rexall Radio Show. Two items for only a penny more than price of one! Your chance to stock up on Rexall products. Sale starts Wednesday.

Reg. 59c Pint PURETEST	Rub. ALCOHOL	2 for 60¢
Reg. 49c Pint PETROFOL	MINERAL OIL	2 for 50¢
25c Size (Pound) PURETEST	EPSOM SALT	2 for 26¢

1¢ Sale — Drug Needs

2 Items for Price of One Plus 1c

Puretest CAMPHORATED OIL	45c Size	2 for 46c
U. D. ZINC OXIDE Ointment	20c Size	2 for 21c
Rexall ORDERLIES Laxative	Reg. 50c	2 for 51c
Rexall Cherry Bark Cough Syrup	Reg. 25c	2 for 26c
AGA-REX Rexall Mineral Oil	$1 Size	2 for 101
Rexall LIVER PILLS (100's)	Reg. 25c	2 for 26c
Rexall CORN SOLVENT	Reg. 25c	2 for 26c
Rexall REX-SALVINE	Reg. 39c	2 for 40c

1¢ Sale — Toiletries

2 Items for Price of One Plus 1c

Riker's VIOLET CERATE Cream	Reg. 50c	2 for 51¢
Riker's ILASOL LOTION	Reg. 55c	2 for 56¢
Klenzo SHAMPOO (6 Oz.)	Reg. 50c	2 for 51c
Rexall Theatrical COLD CREAM	Reg. 85c	2 for 86¢
Mascal's ALMOND LOTION	Reg. 49c	2 for 50¢

DURANTE & MOORE
2 Comedians PLUS Dale Evans
on Rexall Radio Show CBS Every Friday Night

1¢ Sale of Shaving Needs

Rexall (8 Oz.) SHAVE LOTION	Reg. 55c	2 for 56¢
Pkg. of 5 Super-Thin KLENZO BLADES	Reg. 19c	2 for 20¢
Rexall Gentleman's MEN'S TALC	Reg. 25c	2 for 26¢

* Plus 20% Federal Excise Tax

Get Two Tubes for Price of One Plus 1c — 1¢ SALE — Get Two Bottles for Price of One Plus 1c

All regular prices listed on this circular are manufacturer's suggested full retail price.

Two Huge Tubes!

Mi31 Tooth Paste

Reg. 50c 2 for 51¢

Lay in a half year's supply of this famous Rexall tooth paste. Two huge 5¼ Oz. tubes for only a penny more than price of one!

(100's)

Puretest ASPIRIN

Reg. 49c 2 for 50¢

Big saving! Twice as many (200) aspirins for just a penny more. Fast-action aspirins, effective for relief from pain. Save 48c!

Get Two Bottles for Price of One Plus 1c — 1¢ SALE — Get Two Bottles for Price of One Plus 1c

Save 58c

Mi31 Antiseptic

Reg. 59c 2 for 60¢

Stock up on Mi31 quality mouth wash, antiseptic favorite! Two pints, a full quart, for price of pint, plus only a penny more!

Save 49c

Puretest Milk of Magnesia

Reg. 50c 2 for 51¢

Here's a real value! A purified product, free from earthy taste. Get two pints for price of one plus only 1c more. What a sale!

1¢ Sale — Vitamins and Spring Tonics

2 Items for Price of One Plus 1c

$1 Size Puretest A, B, D, G CAPSULES (50's)	2 for	101
50c Size Brewer's YEAST Tabs. Pkg. of 100	2 for	51¢
$1.20 Size A & D Tabs. Puretest (100's)	2 for	121
Reg. 59c Puretest ASCORBIC ACID Tablets	2 for	60¢
Rexall Puretest B1 TABLETS Reg. 65c Pkg. 50	2 for	66¢
Reg. $1.25 MELO-MALT with Cod Liver Oil	2 for	126
Reg. $1.00 Rexall Iron, Liver & Bone MARROW Comp.	2 for	101
$1.00 Rexall Syrup Hypophosphites COMPOUND	2 for	101
$1.25 Size VINELAND Tonic in Wine	2 for	126
$1.25 Size Rexall Beef, Iron & WINE TONIC	2 for	126

2 FOR THE PRICE OF ONE PLUS 1¢

Here's Your Chance! Stock Up!

Lord Baltimore Fine Flax STATIONERY $2.00 Value 2 for 101

A sensational buy! You get 96 envelopes & 144 sheets of fine stationery for 1.01.

Save 74c

75c Size Puretest YEAST & IRON TABLETS (100's) 2 for 76¢

Over a 3 months' supply. Take 2 tablets daily if deficient in Iron & Vita. B1.

Save 24c

Reg. 25c Puretest CASTOR OIL 3 OUNCE BOTTLE 2 for 26¢

An easy-to-take Castor Oil, and so easy to stock up on during Rexall's 1c Sale!!

Save 59c

Reg. 60c Rexall Analgesic BALM LARGE TUBE 2 for 61¢

For only 1 cent more you get an extra tube of this relief for aching muscles!

Save 24c

Reg. 25c Puretest Tinct. of IODINE OUNCE BOTTLE 2 for 26¢

Stock up on this First Aid need for home and office! Two for price of 1 plus 1c.

100,000 DP Holy Land Homes Asked

By MERRIMAN SMITH.

WASHINGTON, April 30—(UP) The Anglo-American Inquiry Committee Tuesday night issued an explosive-packed report recommending admission of 100,000 Jews to Palestine, but rejecting the concept of a Jewish National Home in the Holy Land.

It proposed instead that all the United Nations drop their immigration bars temporarily for Europe's homeless millions.

The 15,000-word document, prepared after 120 days of exhaustive investigation in Europe and the Middle East, offered a 10-point compromise solution of the Palestine problem for acceptance or rejection by the American and British Governments.

It sidestepped the burning question of what to do with perhaps 1,000,000 European Jews now clamoring for admission to Palestine recommending as a temporary expedient that entry certificates be granted as soon as possible to 100,000 of the most desperate refugees.

VIEWED AS COMPROMISE

The later proposal was in line with the demands of Zionist groups as was a subsidiary recommendation calling for abolition of the anti-Semitic land laws in Palestine.

But in its overall provisions it was viewed as a down-the-middle compromise which throws the whole Arab-Jewish controversy back into the lap of the British Government and, ultimately of the United Nations.

It envisaged the eventualy establishment of an internationally controlled state in which neither Arab nor Jew would dominate and in which the age-old hostility between the two factions would be dissipated through higher educational and economic standards.

Even before its official publication, the report evoked bitter criticism from both sides. Arab spokesmen in Jerusalem denounced the proposed admission of 100,000 Jews as an invitation to civil war, and Jewish leaders retorted angrily that they were ready to meet force with force.

MATTER FOR UNO

In obvious anticipation of just that reception, the committee concluded its report with the unequivocal recommendation that the Anglo-American Governments stand ready to suppress ruthlessly any violence or terrorism by either side.

The report was released simultaneously here and in London.

President Truman expressed immediate satisfaction with it, particularly the provision calling for entry of 100,000 Jews into the Holy Land and those aimed at protection of Arab civil and religious rights.

He said he would take the entire report under advisement and indicated no definite American commitment would be made on it until it has been studied thoroughly.

FENSTER'S
BAR EXAMINATION REVIEW COURSE
STARTS THURSDAY May 2nd, at 7 P. M.
984 Peachtree (at 10th) VE. 5998

GRAY HAIR NEWS
No More Dyeing?
Science's startling new Vitamins for restoring natural color to gray hair can now be had as Nix Vitamins. No more dangerous hair dyeing. These Vitamins as described by national magazine supply harmless anti-gray hair Vitamin substance to your system. Simply take 1 a day until graying stops and hair color returns thru roots. Age 22 up. Don't look old before your time. Get Nix Vitamin tablets today. Don't wait.
JACOBS DRUG STORES

8-HOUR
DRY CLEANING SERVICE
AT MAIN PLANT
On Clothes in by 9 A. M.
STARCH WORK
SHIRT BUNDLES
2 to 3 Day Service
In By Noon Wednesday
Out By Saturday
NO UGLY BLACK MARKS ON ANY PIECE
We Use Invisible Marking On Every Piece in Your Bundle
PARKER'S Sno-white LAUNDRY
JACKSON 3636

Post Names on Premises Business Owners Asked

Fulton County Police Chief C. E. Mitchell has asked owners of businesses in unincorporated areas of the County to post their names in conspicuous places on the premises to aid the police.

When burglars break into a store, the police want to notify the owners as soon as possible, said the Chief, and this is often difficult when the store is operated under a trade name. He requests store owners to post their names and telephone numbers where they may be readily found, preferably on the front door.

7 Missing, 167 Hurt in 'Solar' Blast

EARLE, N. J., April 30—(AP)—The destroyer escort USS Solar blew up Tuesday while being unloaded of ammunition at the Navy's Earle Depot pier in lower New York Bay, and six enlisted men and an officer were reported missing Tuesday night and 167 injured, eight of them seriously.

The ship was virtually demolished by a series of three blasts followed by fire.

The blasts detonated an ammunition-loaded railroad car, destroyed a pier-based warehouse, tore a gaping hole in the concrete pier, and set fire to the pier which stretches 2½ miles out into the bay.

The pier is the longest of its kind in the world.

MEN BLOWN INTO AIR

A Navy spokesman at the depot here said several men aboard the ship, which carried a complement of 14 officers and 125 men, were blown into the air. Eight sailors, who leaped into the water after the initial explosion at 10:35 a. m., were rescued.

The spokesman said cause of the blasts had not been determined and that the Navy has launched two separate investigations.

The three blasts were clocked at one-minute intervals.

The Navy spokesman said most of those injured were treated for minor cuts and burns. Thirty-seven persons were admitted to the Earle post and surrounding hospitals. Between 20 and 30 civilian workers were treated at the depot sick bay.

Lt. Cmdr. G. R. La Rocque, of Kankakee, Ill., captain of the ship, was burned severely about the face and hands. He said he was on the port side of the ship, preparing for an inspection, when the first blast occurred. He said it sounded like an explosion of five-inch shells.

The Solar was shipping water late Tuesday afternoon and listing, but was buoyed up partially by halters. The Navy described it as a "complete loss" and said its superstructure was demolished.

The blazes in the ship and pier were extinguished within an hour.

The Solar, which had been assigned a month ago to the Operational Development Force which tests new equipment and is based at Solomons Island, Md., arrived here Tuesday morning and was tied up at the pier about a mile and one-half from land.

CARRIED EXPLOSIVES

The Navy said it was carrying depth charges, known as hedgehogs, and antiaircraft ammunition, the largest of which were three-and-a-half-inch shells.

The Navy said the first blast was moderate, giving most of the ship's crew a chance to get clear. The second blast was described as moderate too, but the third was termed an "explosion of major violence." The last blast wrecked the adjoining pier warehouse and pier.

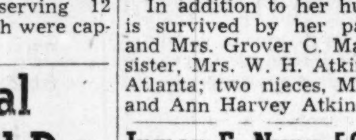
Efficient Safe Comfortable
The efficiency, safety and visual ease that glasses fitted here give the wearer attest to the precise, scientific thoroughness of the optometrical examination made.
Having your eyes examined here is an assurance of correct glasses—if needed.
DUGGAN OPTICAL COMPANY
D. C. Jackson Jr., Manager
221 MITCHELL ST. S.W. TEL. WA. 9985

C. H. Stieglitz, Merchant Tailor, Succumbs at 73

Charles H. Stieglitz, 73, of 585 Candler St., N. E., a retired merchant tailor, died Monday in a private hospital.

Funeral services will be held at 3 p. m. today at the Lutheran Church of the Messiah, Kirkwood, with the Rev. Dermon A. Sox officiating. Burial will be in West View Cemetery.

A native of Terre Haute, Ind., Mr. Stieglitz had lived all his adult life in Atlanta. Proprietor of the firm, Stieglitz & Pollock, he retired after 40 years in the tailoring business four years ago.

He was a charter member of the Lutheran Church of the Redeemer and helped to organize the Lutheran Church of the Messiah, of which he was a member of the Church Council.

For the past 14 years, he had taught a Sunday School class at the Federal Penitentiary. He was a member of the Junior Order.

Surviving are his wife; two sons, Charles D. Stieglitz, of San Francisco, Cal., and Fred H. Stieglitz, of Washington, D. C.; a brother, William Stieglitz, of Washington, D. C.; a sister-in-law, Mrs. Annie Stieglitz, and four grandchildren.

Bishop O'Hara Is Slated To Head Albania Mission

Bishop Gerald P. O'Hara, of the Catholic Savannah - Atlanta diocese, last night was en route to Washington, D. C., to confer with the American Apostolic Delegation in connection with a report that he is being considered for the post of Regent of the Apostolic Delegation to Albania.

The report came from high sources in the Vatican City.

If appointed to the post, Bishop O'Hara will become the equivalent of the Pope's Albanian ambassador.

No comments from Catholic officials were available either here or in Savannah.

Ex-Sailor Dies Of Bullet Wound

Wilburn Edward Colley, 25, of 4231 Northside, Dr., N. W., who recently was discharged from the Navy, died yesterday at his home as the result of a bullet wound in his heart.

Fulton County Patrolmen O. H. Duncan and H. W. Reid reported Colley died of a wound inflicted with a .22 caliber rifle. They also reported that his mother, Mrs. Beulah Colley, who lives across the street, as saying her son had been in ill health lately.

In addition to his mother, he is survived by his wife, Mrs. Frances Rebecca Colley; a sister, Mrs. J. Z. Berry, of Atlanta, and two brothers, Merrill F. and Fred Colley, of Atlanta.

Funeral services will be held at 2:30 p. m. tomorrow at Mount Paran Baptist Church, with the Revs. Frank Prince, Dwight Reagan and J. E. Cook officiating. Burial will be in the churchyard.

5 Flee Prison; Nab 2, Trail 3

Gagging and binding their guard with a plow line, five prisoners escaped from a farm near the Ben Hill Prison Camp in Fulton County yesterday, prison authorities revealed. Two have been recaptured, officials said, and the other three are being tracked by bloodhounds.

The prisoners, working on a farm a quarter of a mile outside the prison enclosure, complained to Prison Guard Roy Carter that their plow was out of commission, prison authorities said. While Carter was examining the plow, the prisoners seized him, took his gun and bound and gagged him.

The three men still at large were identified as Jerome Thompson, 21, serving two to five years for larceny of an automobile; George Oliver, 23, serving 12 months for robbery, and W. T. Franklin, 27, serving 69 years for robbery.

Roy Lee Fowler, 21, serving 10 months for escaping from a city stockade, and Joseph W. Oliver, brother of George, serving 12 months for robbery, both were captured late yesterday.

Calvert Trial Enters Third Dav

Continuation of testimony by two witnesses for the Government, Clinton D. Wynant and W. W. Todd, both of the Maritime Commission Price Adjustment Board, today is expected to highlight the third day of the trial of Robert A. Calvert, Atlanta steel manufacturer, on charges of income tax evasion and war fraud.

Both witnesses yesterday identified various documents and tax returns made by Calvert for his Calvert Iron Works, Inc.

The Atlantan was indicted recently by a federal grand jury here on five counts alleging attempted evasion of $370,000 in taxes on approximately $462,000 profits for the fiscal years Jan. 31, 1940, to Jan. 31, 1944, and nine counts alleging fraud against the Government in the renegotiation of war contracts.

MORTUARY

WILLIAM H. WORLEY.

William H. Worley, of 484 Central Ave., S. W., died Monday at his home. Funeral arrangements will be announced by J. Austin Dillon Company. He is survived by a sister, Mrs. Thomas Williamson, Jr., and two brothers, Eli Worley, of Canton, and Clarence Worley, of Miami, Fla.

E. PAUL DODSON

E. Paul Dodson, of Bentonville, Ark., died Sunday in that city. Funeral services will be held at 2 p. m. tomorrow at Red Oak Christian Church, with the Rev. John P. Smithson, Jr., officiating. Burial will be in the churchyard. Survivors include his wife and two sisters, Mrs. Ada Smith, of Montgomery, Ala., and Mrs. Ida Mims, of East Point.

JOHN A. BAILEY

John A. Bailey, five-month-old son of Mr. and Mrs. C. D. Bailey, of Roanoke, Ala., died yesterday in an Atlanta hospital. Funeral services will be held at 2:30 p. m. today in Roanoke.

JULY 10 SEEN AS PRIMARY DATE

Chairman J. Lon Duckworth says it appeared likely that the State Democratic Executive Committee would set July 10, as the date for the Georgia Democratic primary.

The Committee will meet here tomorrow to fix the date, set entry fees and adopt rules and regulations for the primary in which a Governor and other State officials will be nominated.

M. O. Armstrong, Of N., C. & St. L., Succumbs at 59

NASHVILLE, Tenn., April 30—(AP)—Morris Osgood Armstrong, 59, Superintendent of the Nashville and Paducah-Memphis Divisions of the Nashville, Chattanooga & St. Louis Railway, died early Tuesday at his home here.

He entered railroad work at 18 years of age and was made Superintendent in February, 1937, after holding several positions with the line.

Survivors include his wife, two brothers and three sisters, one of whom is Mrs. J. C. Rice, of Birmingham, Ala.

C. J. Moore, 45 Found Dead At Wheel of Car

Carl J. Moore, 45, of 1005 Lawton St., S. W., was found dead at the wheel of his automobile yesterday following a collision between his car and a parked bus.

Grady Hospital doctors said Moore possibly had died of a heart attack. Police and Mrs. Paul Donehoo, Fulton County Coroner, are investigating to determine the cause of death.

Moore, an employe of the N., C. & St. L. Railroad, was driving to a parking place at the station, witnesses said, when he released his grip on the steering wheel and slumped into the seat.

There were no passengers on the bus and neither vehicle was badly damaged.

Paul T. Dean, 54, VA Clerk, Is Dead

Paul T. Dean, 54, of 758 Lake Ave., N. E., Veterans' Administration clerk, died yesterday in a private hospital.

Funeral arrangements will be announced by Awtry & Lowndes.

He is survived by his wife, Mrs. Lillian J. Dean; a daughter, Miss Mary Dean; two sisters, Mrs. Russell Hohn, of Danville, Ill., and Mrs. William Knierim, of Brazil, Ind.; four brothers, G. J. Dean, of Brazil; F. B. Dean, of Danville, Ill.; E. H. Dean, of Terre Haute, Ind., and F. F. Dean, of Griffith, Indiana.

Mrs. Landrum Dies; Widow of Educator

Mrs. Rebecca Treadwell Landrum, 83, of 721 Parkway Dr., N. E., widow of L. M. Landrum, a former superintendent of Atlanta Public Schools, died yesterday in a private hospital after a long illness.

Funeral arrangements will be announced by H. M. Patterson & Son.

A native of Mississippi, Mrs. Landrum had lived nearly all her life in McDonough and Atlanta. She was a member of the First Baptist Church.

She is survived by a son, H. J. Landrum, of Dallas, Tex., and seven grandchildren.

Mrs. Whatley, 36, Dies; Rites Set for Tomorrow

Mrs. Annie Norene Mason Whatley, 36, of 846 Marion Ave., S. E., wife of V. D. Whatley, Jr., Atlanta official of the Diamond Match Company, died at her home yesterday after being in ill health for two years.

Funeral services will be held at 3 p. m. tomorrow at Central Baptist Church with the Rev. John F. Mitchell officiating. Burial will be in West View Cemetery.

In addition to her husband, she is survived by her parents, Mr. and Mrs. Grover C. Mason, and a sister, Mrs. W. H. Atkinson, all of Atlanta; two nieces, Misses Dawn and Ann Harvey Atkinson.

Inman F. Nunn 50, Dies; He Was an Auditor

Inman F. Nunn, 50, of 1271 Gordon St., S. W., an auditor, died yesterday at a private hospital after being in ill health for three years.

Funeral arrangements will be announced by H. M. Patterson & Son.

He is survived by his wife, Mrs. Willie Lou Post Nunn; two daughters, Miss Barbara Nunn, of Atlanta, and Mrs. A. B. Oliver, of San Bernardino, Cal.; a brother, N. S. Nunn, of Lithonia; two sisters, Mrs. E. S. Stevens, of Rutledge, and Mrs. D. R. Bruce, of Atlanta; a granddaughter, Miss Leslie Anne Oliver.

WATCH REPAIRING
48-HOUR SERVICE
SPEER'S JEWELERS
110 Whitehall St., S. W.

Lemon Juice Recipe Checks Rheumatic Pain Quickly
If you suffer from rheumatic, arthritis or neuritis pain, try this simple inexpensive home recipe that thousands are using. Get a package of Ru-Ex Compound, a two-week supply, today. Mix it with a quart of water, add the juice of 4 lemons. It's easy. No trouble at all and pleasant. You need only 3 tablespoonfuls two times a day. Often within 48 hours —sometimes overnight — splendid results are obtained. If the pains do not quickly leave and if you do not feel better, return the empty package and Ru-Ex will cost you nothing to try as it is sold by your druggist under an absolute money-back guarantee. Ru-Ex Compound is for sale and recommended by drug stores everywhere.

Mrs. Muse Dies at 86; Rites Today

Mrs. George Muse, 86, of 43 LaFayette Dr., N. E., widow of the founder of the George Muse Clothing Company, died yesterday morning at her home following a week's illness.

Funeral services will be held at 4 p. m. today at Spring Hill, Dr. Lester Rumble officiating. Burial will be in West View Cemetery.

The former Mary Caroline Howard, she was the daughter of Rufus and Elizabeth Johnson Howard. She was born Oct. 13, 1859, in Greenville, Meriwether County.

During the War Between the States, her family fled to Jonesboro and later moved to Atlanta. She married George Muse in 1879. Her husband, who died in 1917, was prominently identified with the business life of Atlanta and was widely known for his philanthropies.

She was a member of Old Trinity Church, and later of St. Mark Methodist Church. Although she had retired from active participation in public affairs, she still retained a keen interest in life.

She is survived by a son, George Muse; three daughters, Mrs. L. Dugas McCleskey and Mrs. George Park Street, of Atlanta, and Mrs. Marshall R. Diggs, of Washington, D. C.; six grandchildren and one great-grandson.

The George Muse Clothing Company stores will close at 2 p. m. today.

The answer to "How to Get More Business"—Use Constitution Want Ads regularly. They're dependable.

Rites To Be Held For Richard West, 14

Funeral services for Richard H. West, 14, of 446 Hill Park, S. E., who was killed Monday when his motor bike collided with an automobile at Glenwood Ave., and Park Ave., will be held at 2 p. m. today at the chapel of J. Austin Dillon Company. The Rev. Carl Mowell will officiate. Burial will be in Mt. Gilliard Baptist Churchyard in Madras.

A student at Hoke Smith Junior High school, he is survived by his parents, Mr. and Mrs. F. C. West; two sisters, Miss Tilda and Miss Katherine West; seven brothers, Harry, Jack, Charlie, Joe, Ray, Grady and Jerry West.

ALL MAKES
Electric Clocks Repaired
Authorized Telechron Service
Southern Meter & Transformer Co.
517 W. Whitehall St. at Oak St.
RA. 0814

Use Constitution Want Ads

DAVISON'S
There's a Quick, Efficient Transportation Line from You to Davison's
WA. 7612
DAVISON'S TELEPHONE
SHOPPING SERVICE
It Brings Davison's to You When You Can't Come to Davison's!

Wear a 22% COOLER
PALM BEACH
Suit

Enjoy cool comfort in famous Palm Beach, woven with Angora mohair and scientifically proved to be 22% COOLER than average for 22 other leading summer suitings tested. Cloth loomed and suits tailored only by Goodall—with smart lines built in—without "heat trap" pads or heavy inner linings . . . finer fitting—smoother feeling than ever. Dark or light colors. Single or double-breasted. For many years Zachry has featured Palm Beach suits. This year we don't have as many to offer as we would like, but if you're not fitted on your first call, keep trying. We may have more later.
$21.50

Famous smooth fibre, non-matting Palm Beach weave.

Over 10,000,000 "open windows" to let in cooling air.
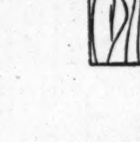
Tailored without "heat trap" pads, or heavy inner linings.
Another GOODALL Fabric
ZACHRY
85-87-89 PEACHTREE ST., N. E.

MOUNTAIN MUSES GET TOGETHER

Stuart and Reece, Two Kinds of Men, Meet For First Time and Talk of Poetry, of Course,

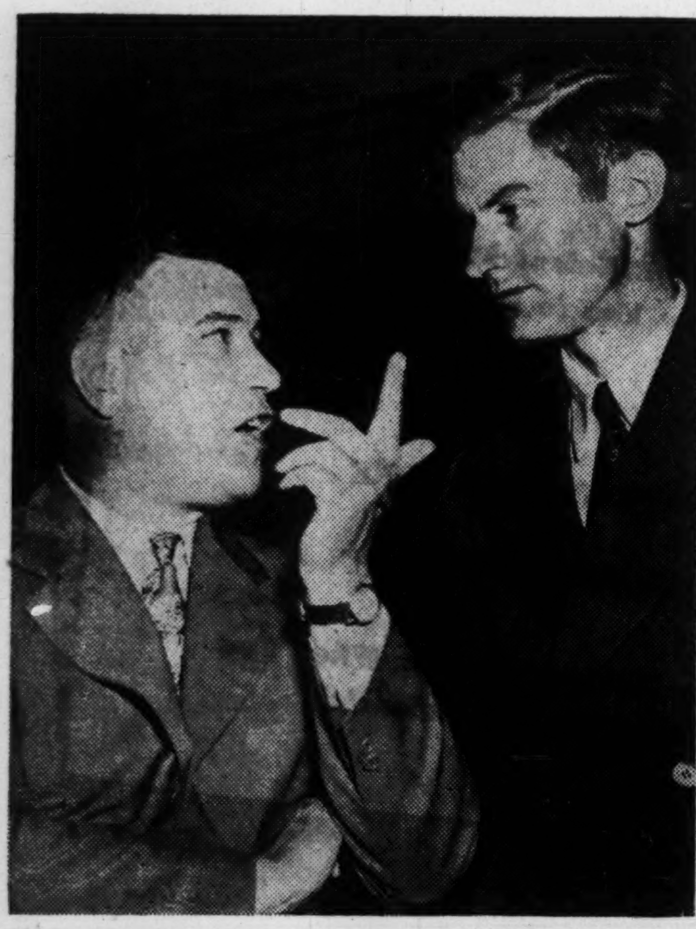

BOTH NATURAL-GRAINED—Jesse Stuart (left), of Kentucky, and Byron Herbert Reece, of North Georgia, met for the first time yesterday at the Capitol City Club, where they were guests of their publisher, James Heidelberger, of E. P. Dutton & Company. It was Stuart who "discovered" Reece and urged the Dutton Company to publish his manuscript, "Ballad of The Bones."

By DORIS LOCKERMAN.

They were talking about poetry, of course, about it being an immortal kind of thing, when Jesse Stuart and Byron Herbert Reece came together yesterday for their first meeting.

But they were old friends long ago. It was Stuart, the two-fisted Kentucky mountain poet, who chanced upon a ballad of Reece's printed in an old rag-eared copy of the "Prairie Schooner." He knew right off he had found a new voice of America.

"I sat right down there. . . . I was choppin' sprouts at the time," Stuart told Reece yesterday, "and I read that clear through. I said to myself, this is it. This isn't rhyme, or verse. This is poetry. It is good."

Stuart wrote his publishers, the editors of E. P. Dutton & Company, and urged them to give Reece a try. They did. "The Ballad of the Bones," a lucid volume of mountain poems, followed.

"You don't owe me anything," Stuart said he wrote Reece after the book came out. "So many people have done fine things for me, I am only trying to catch up."

Clearly, Reece and Stuart are two kinds of men. Reece plows his 30 cultivated acres in North Georgia, dreams of his new "plotless" novel. He is thin, big-handed, his skin is slightly roughened. He is not at home in the city, nor does he wish to be.

"It is my isolation," he said, abashed at the finery of the Capital City Club, "that makes me write what I write."

Stuart, on the contrary, is bustling, happy, successful. He has been overseas. He has sold poems and novels, and has money in the bank. He has a wife and a daughter.

The two derided the Eastern critics who say their work is much alike. "Why, we are as far apart . . . as I am from Sheley," said Stuart; "we don't do a thing alike."

But they think alike. James Heidelberger, of the publishing company, who had never met Reece till the Book Fair, tied them together this way, the man from Kentucky and the man from Georgia:

"They're both natural-grained."

Constitution Staff Photo—Carl Dixon

NO BARBER SHOP, HISTORY WRITING—W. E. Woodward, historian and biographer and his wife, likewise an author, visit Atlanta from their winter home in Augusta, to attend the Book Fair and catch up on the city's general development. Woodward, who will be on the program this afternoon at the Municipal Auditorium, was employed in The Constitution's proofroom in 1896 and 1897.

AT THE BOOK FAIR

Author Likens Banking To Running Barber Shop

He might have been confiding a secret, W. E. Woodward might have, but he said it just after a lady rushed up to tell him what a good job he did writing his "New American History."

"I was a banker once," he said, his face puckered up like an aged cherub, "and I got so damned tired of it, I quit. I was vice president of a big institution (on Dupont's money, not mine) and director of 42 different financial houses.

"But you know," he raised his brows to see who was listening, "it was like running a 12-chair barber shop. Just like a twelve-chair barber shop."

Woodward, a great success as a biographer and historian, is always amazed at how many people like the histories he turns out. He strives to tie in economics, sociology, humanity and humor with the turn of past events.

His own favorite hero is George Washington, though Tom Paine lately has been rescued from ignominy by his written words. He likes Mr. Washington, he says, "because he pays off better than anyone else in history. Everybody is interested in him."

Woodward was connected with The Constitution once . . . in 1896 and '97, in the proofrooom. Except for his deep impression of The Constitution's leading lady of that day, Miss Isma Dooley, he remembers that his hitch on The Constitution's fifth floor was not too fascinating an interlude.

But it wasn't much like a barber shop, at that.

SAFE DEPENDABLE PEST CONTROL
• Rat Proofing
• FUMIGATING
• DDT Service
Applied By Experienced Personnel
Phone Wa. 1050
DOC ORKIN
315 Peachtree St.
ORKIN We Exterminate
RATS . . . ROACHES . . . ANTS
FLEAS . . . . BEDBUGS . . . . TERMITES

Julian Harris To Write His Autobiography

The brilliant reflection of Joel Chandler Harris once led his eldest son, Julian LaRose Harris, then a very young man, to testify to friends in New York that the old gentleman was "a distant relative."

Yesterday, when E. P. Dutton & Company announced at a luncheon at the Capital City Club it had contracted with Julian Harris to write his autobiography, the latter arose and chided:

"I will no longer be able to keep up this myth. My book will necessarily show my childhood at the Wren's Nest."

Harris, a discerning newspaperman of 50 years' experience, holds the Pulitzer Gold Medal in journalism, with his wife, Julia Collier Harris.

He and Mrs. Harris covered the Versailles Peace Conference for the New York Herald, and he was later editor and general manager of the Paris Herald.

Since then, his newspaper career has embraced that of a part-owner of the Columbus Enquirer, an executive editor of the Chattanooga Times, a representative of the New York Times, and executive editor of The Atlanta Constitution.

Any Manuscripts? Janet Clapper Says No

Janet Clapper, mirror-bright young daughter of the late Raymond Clapper, veteran newspaper columnist, and Olive Clapper, author of "Washington Tapestry," disposed of the question of whether she was planning any manuscripts, but succinctly.

"I don't think people should write books," she barbed with a harmless young smile, "until they have something to say."

BOOK FAIR

Continued From First Page

years of great confusion, Willison said.

John Mason Brown, well known as a critic of the drama before turning to his more serious books about the war, captured the imagination of his audience by pointing out how lucky the United States was to have been at war without being in the war's maelstrom of destruction. He dismissed "Forever Amber" as the "longest female dog story in history," proceeding to point out the duty of contemporary authors to dramatize the problems of today, "to make the crisis clear" to the American public. His plea for better paid teachers to help the children of today understand the world they live in received an enthusiastic response.

Dorothy Walworth, author of "Nicodemus;" described her books as "word of faith and cheer" following Pearl Harbor. Sick and tired of hearing the human race belabored in the papers and in books she felt the atomic bomb has made hope more true than despair.

Jesse Stuart, author of "Taps for Private Tussie" and various books of poetry, was the final speaker of the evening. A native of Kentucky, he was not unfamiliar with the problems and hopes of the South.

The afternoon program provided as much variety as possible from four speakers. There were two novelists, a versifier, and a pastor.

Rosamond Marshall, author of "Kitty" and the newly published "Duchess Hotspur," revealed that her first creative effort took place when she was three years old. She did a play at seven, which Huneker felt worthy of criticism. She also manifested cagrin in a lady-like and good-natured way at an adjective used to describe her to newspaper readers. The adjective was "buxom." She did not deny its accuracy.

HIS WIFE HELPS

Noel Houston, author of "The Great Promise," described the conditions under which he writes. His wife and two children help him along. His wife is his most severe critic. Stuff, he says, that he likes his wife thinks stinks, and prose he thinks smells his wife likes.

Phyllis McGinley, who writes juvenile books nd does verse for The New Yorker, read some of the latter.

Dr. Emmet Fox, whose congregation at Manhattan Center totals several thousands, spoke on the importance of faith. He is the author of "The Sermon on the Mount," "Power Through Constructive Thinking" and "Sparks of Truth."

John Selby, Rinehart & Company Editor and author of several books, served as master of ceremonies. He made what might be considered a faux pas for emcees. He told a story (and at greater length that the emcee Monday night told.

GET YOUR
Monthly Statement
Have a Personal Checking Account at Peoples Bank

The monthly statement helps you keep personal finances straight. Enables you to refer to cancelled checks more quickly. Because it's business-like and *good business* to get a monthly statement, this bank gives them to you. They cost nothing extra. Open your personal checking account at Peoples Bank — pay only 5c for each check used.

APRIL 1946 John Doe THE Peoples Bank 58 Marietta St. Atlanta 3, Ga.

20 CHECKS FOR $1

The PEOPLES BANK of ATLANTA
58 MARIETTA ST., ZONE 3
PERSONAL AND BUSINESS LOANS 3% ON SAVINGS
—Out-of-Town Savings Invited—

LADY NEARLY CHOKED WHILE LYING IN BED— DUE TO STOMACH GAS

One lady said a few days ago that she used to be afraid to go to bed at night. She was swollen with stomach gas, which always got worse when she went to bed, and the gas would rise up in her throat after she lay down and would nearly choke her. She couldn't lie flat. Had to prop herself up on pillows. Recently this lady got INNER-AID and now says gas is gone, stomach feels fine, bowels are regular and she can go to bed and sleep soundly.

INNER-AID contains 12 Great Herbs; they cleanse bowels, clear gas from stomach, act on sluggish liver and kidneys. Miserable people soon feel different all over. So don't go on suffering! Get INNER-AID. Sold by all drug stores here in Atlanta.—(adv.)

European Judge Advocate Ill of Heart Attack

FRANKFURT, Germany, April 30 — (AP) — Brig. Gen. Edward C. Betts, of Washington, D. C., Judge Advocate of the United States Army European Theater, was reported "seriously ill" Tuesday in the 97th General Hospital here.

Betts, 56, suffered a heart attack Monday at his quarters.

His daughter, Anne, a Red Cross club director in Berlin, was flown to his bedside.

Rails Official Trusts ICC 'Say' On Agreements

WASHINGTON, April 30 — (AP) A Senate Committee heard a plea Tuesday that the Interstate Commerce Commission be given more power and the Department of Justice less power to regulate common carriers.

R. V. Fletcher, a Vice President of the Association of American Railroads, told the Senate Interstate Commerce Committee he has "confidence in the ICC," but "God help us if we are under the Department of Justice."

He suggested that the Bulwinkle Bill, which would allow railroads and other carriers to enter rates and pool agreements exempt from Federal antitrust laws if approved by the ICC, be amended to give the ICC "exclusive authority" to pass upon questions of conformity or nonconformity with the agreements.

Such an amendment, he testified, might well provide for jurisdiction in the Commission to review actions taken by carriers under regulations approved by the ICC.

Fletcher asserted that those who have been contending that Congressional action on the bill should be postponed until after Supreme Court decisions in the Georgia rate case and the Government's antitrust suit against the railroads "are really advocating regulation" by the Department of Justice.

TO SMASH NEUTRONS

NewMachine Adds Sources Of A-Power

BERKELEY, Cal., April 30—(AP) A machine which may be able to smash neutrons ana protons, and possibly produce sub-nuclear energy far surpassing that of the atom bomb, was unveiled Tuesday at the University of California after a long period of secrecy.

The machine turns electrons into cosmic ray particles, which are the most powerful manifestations of energy to come within the experimental range of scientists.

It has been named the Synchrotron. It was conceived and developed by Prof. Edwin M. McMillan, brilliant young atom smasher, atom bomb researcher, and co-discoverer of neptunium, the new element which is intermediate between uranium and plutonium.

Announcement of the Synchrotron also disclosed that Russian scientists had arrived almost simultaneously at a machine of the same kind.

OTHER MACHINES

Basically, the Cynchrotron is a relative of two other great atom-smashing machines, the Cyclotron and the Betatron. The Cyclotron uses neutrons and protons, which are the heaviest components of atomic nuclei, for bullets. The betatron uses electrons as missiles. Electrons are tiny negative electrical charges.

The business of both the Betatron and the Synchrotron is to give high speed to electrons. The Betatron is rated as capable of giving electrons a speed equivalent to about 100,000,000 volts. The Cyclotron gives about the same speed to heavy neutron-proton combinations.

McMillan said the Synchrotron would give electrons the speed equivalent to 300,000,000 volts. The atom bomb achieves its destruction by producing 200,000,000-volt particles.

It will be possible, McMillan said, to build a Synchrotron that will produce 1,000,000,000-volt electrons. At that level the particle would have the energy of some of the more powerful cosmic rays.

The Synchrotron differs from the Betatron in that it overcomes one of the handicaps set forth in the theory of relativity.

Under the Einstein concept, particles become heavier as their speed increases. At the same time this added weight tends to slow their rate of travel. At high levels this weight increase slows them just enough so that they get out of step with the evenly timed electrical impulses responsible for their acceleration. Once they fall out of step, they cease to gain speed.

In the Synchrotron a powerful magnet keeps them in step. As they begin to lag, the magnet's power is increased. This pushes them up into rhythm.

Church Funds Stolen

A pickle jar containing about $200 in silver and bills for the building fund of the Center Hill Methodist Church was stolen from the Piggly Wiggly store at 902 Dill Ave., S. W., sometime yesterday morning, according to Patrolmen L. O. Davis and J. B. Evans.

DENTIST
DR. I. G. LOCKETT
113½ Alabama St.
Hours: 8 to 6
WA. 1612

NEW
RABUN
HOTEL
MOUNTAIN CITY, GA.
OPENS TODAY
FOR SUMMER SEASON
Under same management as for past six years.
SAME GOOD FOOD

Fires Endanger Lives Of 2, Destroy Church

Two occupants of a rooming house were overcome by smoke and a church burned as the result of two fires on opposite sides of Atlanta yesterday morning.

J. W. Price and Thomas P. Fuller, residents of a rooming house operated by Hammond Nix, at 955 Edgewood Ave., N. E., were prostrated by smoke from a fire which burned out the rear rooms of their residence about 10 a. m. yesterday, police stated. They were treated at Grady hospital.

Fire, apparently originating in the steeple of the Antioch Baptist Church on Garibaldi Street, at Delevan Street, S. W., destroyed the church shortly before 3 a. m. yesterday, according to Radio Patrolmen J. B. Evans and L. O. Davis, who answered the call.

RADIO REPAIRS
QUICK SERVICE
WALNUT 5566
"DONT CUSS" PHONE US
PICK UP & DELIVERY SERVICE ANYWHERE IN ATLANTA
DONT CUSS—PHONE US
PRIOR TIRE CO.
WA. 5566

The man who wants to fix your place up advertises in the Business Service classification of the Want Ads of The Constitution.

Watch Constitution Want Ads and save a lot of money on household goods, office equipment and building materials.

"I want a divorce—he refuses to take me to Arthur Murray's to learn the new steps

Don't come to this . . . come to Arthur Murray's. Step out in style at parties. It's easy. It's fun to learn to match your steps in the latest dance music. Our experts can make you good dancers—happy partners in only 6 hours. Learn the Rumba or the latest Fox Trot. Start today.

Tap, ballet and acrobatic classes for children and adults. Michael Garstin's ARTHUR MURRAY STUDIOS, Georgian Terrace Hotel, AT. 4421.

Copyright by Arthur Murray, 1946

Greetings to Our Friends and Policyholders

TWENTY YEARS ago today the Walter Powell Agency of the John Hancock Mutual Life Insurance Company was established here in Atlanta.

During the past twenty years we have placed approximately thirty million dollars worth of Life Insurance coverage on citizens of Georgia, besides a substantial amount of Annuity business.

The past two years, 1944 and 1945, brought our Agency the largest production we have ever had, and 1946 gives every indication of surpassing either of these years.

For this expression of your confidence in our Company, and in our agency, we are extremely grateful. It is our constant aim to continue to merit this confidence, and to do our part in serving the people of this community and state better than ever before.

The John Hancock's payments to policyholders and beneficiaries in Georgia during the past 20-year period have increased materially year by year. In 1945 they amounted to $433,939.68.

Growth of Insurance in Force

INSURANCE IN FORCE *end of year*
1925 .... $2,232,076,863
1945 .... $7,256,618,763

Twenty Years of Growth

The growth of the John Hancock not only has been persistent, but in recent years its tempo has been accelerated.

For example the increase in insurance in force from December 31, 1925, to December 31, 1935, is approximately 61%. The increase in insurance in force from the end of 1935 to the end of 1945 is approximately 102%.

The John Hancock insures over seven and three-quarter million people, or more than one in ten of all the life insurance policyholders in the United States.

Growth of Admitted Assets and Liabilities

ADMITTED ASSETS *end of year*
1925 .... $368,818,072
1945 .... $1,837,622,236

LIABILITIES *end of year*
1925 .... $338,306,267
1945 .... $1,651,383,135

GENERAL SURPLUS *end of year*
1925 .... $30,511,805
1945 .... $156,239,101

As of December 31, 1945, Contingency Reserve for interest adjustments and asset fluctuations was $30,000,000.

Growth of Payments to Policyholders

PAYMENTS TO POLICYHOLDERS *end of year*
1925 .... $36,623,654
1945 .... $124,060,213

Thus payments to policyholders each business day in 1945 were

$413,534

Payments to policyholders since the organization of the Company, plus reserves now held for the fulfillment of their several contracts, aggregate.

$3,611,231,333

The John Hancock is authorized to do business in all states of the United States, the District of Columbia, Hawaii and in the Dominion of Canada.

Life, Endowment and Term Policies
Family Income Coverage
Special Contracts for Business Protection
Joint Life Policy Contracts
Annuity Contracts in Various Forms
Retirement Fund Endowments & Annuities
All Plans of Group Insurance Coverage

John Hancock MUTUAL LIFE INSURANCE COMPANY OF BOSTON, MASSACHUSETTS

Walter Powell, General Agent for Georgia

ANNIE L. JACKSON, Asst. Cashier
MARION C. McLEOD, Office Manager and Cashier
J. ASHLEY OSBORNE, Supervisor

Charles W. Ashurst
Sam A. Matlock, Jr.
L. L. Perry
John F. Morgan

Hyman B. Morris
George W. Powell
Charles W. Osborne
Donald Oberdorfer

Charles M. Kenimer
George F. Phillips
R. C. Turpin

George A. Rice, District Agent, Savannah, Georgia
Edwin S. Davis, District Agent, Macon, Georgia
O. E. Sturkie, District Agent, Columbus, Georgia

Howard T. Abney, Agent, Athens, Georgia
Smith Price, Agent, Carrollton, Georgia
Virgil B. Lewis, Agent, Quitman, Georgia

Home Office Group Representatives
WENDELL F. WREN
CECIL H. JONES

We have openings for energetic young men who want to become career life insurance men.

1403-1406 William-Oliver Building
WAlnut 9436-7

Constitution Staff Photo—B. W. Callaway

FIRST TO BE SOLD—W. C. Shepherd (left), owner of Clybel Plantation; Lassie Letston (center), which has just been bought for $1,600 by J. W. Hughes (right). All seem pleased at the outcome of the sale. At the third annual auction at Clybel Plantation yesterday, 33 Hereford steers and three Hereford bulls were sold to the highest bidders.

Fulton List Faces Purge; Jury Asks Alto for Reform

The Fulton County voting list will be purged of illegal registrants who may number several thousands, the Fulton County Grand Jury revealed in a special presentment issued yesterday.

A sample list of registration, when checked against police and other records, said the presentment had shown a number of registrants under age and number of persons disqualified for crimes involving moral turpitude.

If the percentage of false registrations uncovered is representative, the jury went on, a complete check would show that the number of those attempting to qualify to vote unlawfully would run into "the low thousands."

The Grand Jury reported that Registrar T. Earl Suttles had promised to take steps at once to have the whole list checked, and that the County Commission had agreed to supply him with additional personnel.

Under a ruling by the State Attorney General given before the last election, any person who will be 18 years of age before the General Election in November may vote in the primary preceding the election.

A person, under this ruling, does not have to be 18 at the time of registration, but would have to reach his eighteenth birthday within the next six months.

The special presentment also urged that the Sentell property at Sandy Springs be rented for a temporary training camp for juvenile delinquents now set free because there is no room for them at the training school in Milledgeville.

The jury said that it had been informed by Judge Garland Watkins, of the Juvenile Court, that there were at large between 100 and 150 boys who should have supervision. Some of these youths now literally thumb their noses at the police and authorities, said the presentment.

The presentment also urged that state-owned property at Alto be made into a school for delinquents and commended the Little Five Points Lions Club for initiating a movement to have this action taken. The presentment also quote a resolution by the County Commission urging the State to turn the Alto property into a school for child delinquents. The Grand Jury also urged the State to take over the county-operated Colored Industrial Farm.

None Better
DEMAND St. Joseph ASPIRIN 100 TABLETS 35¢
WORLD'S LARGEST SELLER AT 10¢

Personal Loans
BORROW FROM A BANK
Personal loans are a specialty with this bank—the only bank in Atlanta that features such loans. See us now. Hours: 9 to 5; Saturday, 9 to 1.
ON YOUR FURNITURE • AUTO Diamonds • Signature
LOANS $50 to $1,000 Arranged by Phone or Personal Call
WA. 5460
SOUTHERN SAVINGS BANK
6 PRYOR ST., S. W.

Whether you have a few suitcases or many items of furniture to be removed, you can find somebody for the job by turning to Classification 84 — "Moving and Storage."

GM Auto Prices Upped $16 to $60

WASHINGTON, April 30—(AP)—OPA Tuesday raised retail price ceilings for General Motors automobiles by $16 to $60 to compensate for wage increases in the industry.

The price hikes, effective immediately, range from $16 to $30 on Pontiac and Oldsmobile models; from $18 to $38 on Buicks, and from $24 to $60 on Cadillacs.

The increase is $18 for the only Chevrolet model which had been priced earlier on the basis of manufacturing costs prior to the wage increase of 18½ cents hourly recently granted by GM. The one model given a ceiling previously was the Chevrolet Stylemaster four-door sedan.

On other Chevrolet models being priced for the first time, retail ceilings range from $51 to $68 above 1942 prices.

INCLUDE ALLOWANCES

The latter prices include allowances for design and engineering changes, OPA said.

The agency added that the new General Motors price schedule provides for absorption by dealers "of much of the factory price increase" being granted to manufacturers. As in the case of other car dealers, GM dealers' prewar discount margins are being trimmed an additional two percentage points.

OPA said it still is considering the effect of increased materials costs, including the price hike for steel, and that it will announce later its decision on a possible further adjustment of prices.

OPA recalled it had said sometime ago it expected GM factory price increases could be fully absorbed by dealers.

In announcing the new schedule, however, the agency said the "factory increases thus far have proven to be somewhat greater than anticipated."

PUBLIC MUST "TAKE IT"

OPA reiterated that any further increases in factory prices will be passed on to the public "since the present absorption by dealers represents the maximum that can be expected."

Here are retail ceilings for Chevrolet models being priced for the first time and the 1942 prices for similar models:

Fleetmaster—Town sedan, $912 in 1946, as compared with $848 in 1942 (1942 prices are less the cost of a fifth tire); sport sedan, $958 and $888; sport coupe, $900 and $838; cabriolet, $1,126 and $1,073.

Fleetline—Dynamic sport coupe, $933 and $873.

Stylemaster—Town sedan, $848 and $793; business coupe, $804 and $753; sport coupe, $836 and $783; chassis with cowl and windshield, $671 and $633.

The prices do not include Federal taxes, transportation and handling charges, or optional equipment.

Whittington To Move To Post in Siam

Richard Whittington, O. B. E., British consul in Atlanta for the past year, has been transferred to Bangkok, Siam, and plans to leave by plane Sunday, via the United Kingdom, for his new assignment in the Orient.

A diplomatic post in Siam will be no new experience for Whittington, for he was stationed there for several years prior to the war. When the Japs invaded Siam, then known as Thailand, Whittington left the country and was subsequently stationed in Algiers before being assigned to the Atlanta consulate.

Mrs. Whitington expects to leave within a week to join her husband.

Morningside, Attention!

Residents of the Morningside School area who do not have children attending the school are requested to leave scrap paper in front of their homes from 8 a. m. to 10 a. m. today for collection in the school's paper sale.

CALLOUSES
To relieve painful callouses, burning or tenderness on bottom of feet and remove callouses—get these thin, soothing, cushioning pads.
Dr. Scholl's Zino-pads

Hundreds of Cattlemen Attend Sale of Herefords at Clybel

By CLARK HOWELL, JR.

"The cattle in Georgia have improved more in the last five years than in any period I can remember, and they have improved not only from the standpoint of numbers but also in quality and grading."

That opinion was expressed yesterday by W. C. Shepherd, owner of the wide-spreading Clybel Plantation between Mansfield and Monticello, at a sale at his place.

"Five years ago the owners had to bid at their own auctions," J. W. Hughes, owner of the Hughes Hereford Farm, north of Roswell on the Crabapple Road, said.

On the wide green lawn behind the big white house the women of the First Methodist Church served barbecue to the hundreds of cattlemen from over the State who had come to bid on the white-faced Herefords at the annual sale at Clybel Plantation.

Cattlemen brought their families to the big event, babies with bottles, boys and girls, mammas and papas; all had come for miles around to the big sale and they all sat there around the auction arena entranced by the auctioneer's deep guttural monologue.

"The reason we are progressing in Georgia is because people like Shepherd and other breeders of the State have started from nothing and have brought these fine registered cattle into the State, showing us the tremendous value of Hereford cattle," said B. E. Yancey, President of the Georgia Hereford Association.

"These are the cattle that will turn Georgia grass into beef and into dollars in your bank account," the auctioneer, Col. G. H. Shaw, said just before beginning the auction. "Why have several hundred head of ordinary cattle when a few Herefords will be more valuable?"

The first steer "Lassie Letston," was bought for $1,600 by J. H. Hughes, owner of the Hughes Hereford Farm.

The total sales of the auction amounted to $23,675. The average price for the bulls was $430 and the price paid for the cows was $677.78.

Routed Tenants Lay Hose Lack To Fire Station

Residents of an apartment building at 215 Twelfth St., N. E., driven from their homes early Saturday morning when flames ravaged the two-story structure, have voiced harsh criticism against the Atlanta Fire Department and especially Station No. 11 and Chief Paul S. Fleming of that station.

Henry B. Williams, who occupied an apartment in the building said firemen were extremely slow in arriving and after arriving there were only three hoses to combat the flames.

The fire, starting between the top floor and the roof spread quickly over the roof and ceiling of the second floor. Firemen were unable to enter the blazing area and had to fight the fire from the second floor, chopping holes in the ceiling to direct the water.

"We feel that we were given a raw deal," Williams said, "and that the fire department did not bring sufficient equipment or help to fight the fire. At first, there was only one hose which was directed at the rear of the building and the front part of the building was allowed to burn freely. One corner of the building burned before they ever put a hose on it," he said.

"It was 20 minutes after they were called before the fire department came," Mrs. Helen Herring said. "And after they got here the fire plug, which is not more than 200 feet away from the building, would not work and the hose had to be stretched from Piedmont Ave."

Three hoses were finally directed on the flame, according to Mrs. Mary Smith, one of the residents of the building. "But it was 40 minutes before the next truck came with help," she said.

"The fire started in the roof," said Chief Fleming. "It was the kind of fire that had to be fought a little at the time and two hose lines were all that were necessary. I'm always the first one to call for more help when it is needed, but more help wouldn't have helped a bit in this fire. The residents of the apartment were excited, which is natural," he said, "but we had all the help we needed."

The eight-unit red brick building was damaged from water as well as from the smoke and fire, and all of the residents have had to move until it can be rebuilt.

MEN! MEN! MEN!
Restore Your Pep and Vigor With
HEBRON Hormone and Vitamin Tablet
$1.50 Bottle Only $1.19
$5.00 Bottle Only $3.79
CROWN CUT-RATE DRUG STORE
82 Forsyth St., N. W.
Next to Rialto Theatre
Mail Orders Filled Promptly

It's Baby Week APRIL 29 THRU MAY 4

As adorable as the new baby himself is each item in High's parade of nursery necessities.

A. CROCHET BOOTEES. Tiny rayon, hand-crocheted with ribbon ties. White, pink, and blue. Infants' sizes. 1.19

B. BATISTE DRESSES. Dainty all-white dresses, some scalloped necklines, some with collars. Hand-embroidered motifs and tucks. Infants' to 1 yr. 3.98

SILK SACQUES of rayon crepe in white with pink and blue trim. Hand-embroidered and crocheted edge. Infants' to 1 yr. size. 1.69

WOOL SHAWLS. Large sizes in pink, blue, and white. 100% wool, novelty weaves with tied fringe. 2.98 to 3.98

C. CARRIAGE SET of white novelty cotton with woven dot and embroidery edges. Pink and blue satin ribbon bow. Pillow top to match. 4.29

D. ALUMINUM TRIMMED CARRIAGE. Midnight blue and grey leatherette with aluminum trim. Flexible gears insure easy riding. Collapsible. 28.00

REVERSIBLE COMFORTS of Rayon Satin, wool-filled. Pink and blue reversible, quilted design. Pink, blue cord edges. Full crib size. 8.98

CHENILLE SPREADS. Full cut sizes. Neatly tufted with colorful pastel designs. 4.29

INFANTS' SHOP, HIGH'S THIRD FLOOR

High's

HIGH'S prescribes for Southern Homes

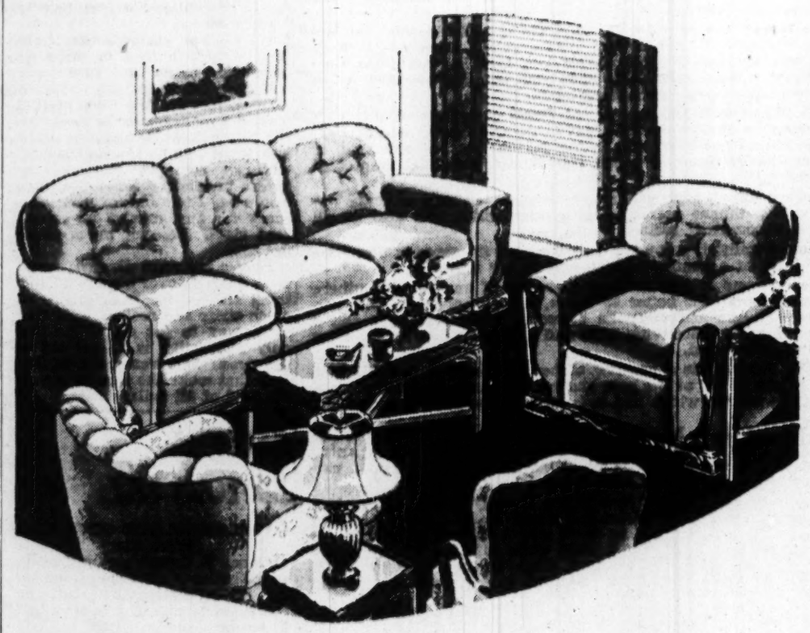

2-PC. LIVING ROOM SUITES

98.50

We are fortunate indeed to be able to offer these full spring construction, excellently tailored suites now, when quality merchandise is so scarce. They are handsome and comfortable! Upholstered in beautiful wine floral tapestry or blue Friezette. Come see for yourself—the best buys are at HIGH'S.

FURNITURE, HIGH'S FIRST FLOOR

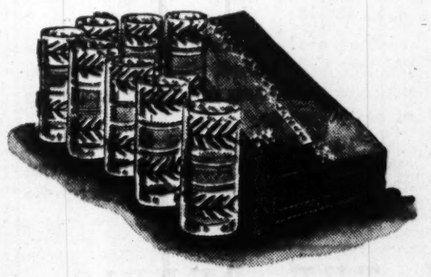

Libby Hostess Glasses. Gleaming glassware with bright colored designs and heavy crystal bases. Set of 8 in a handy box. "Safedge" guarantee! 3.59

Pyrex Mixing Bowls. Four beautiful permanent colors! In the housewife's favorite—Pyrex. Use them for cooking, mixing, serving and storing. 2.50 set

CHINA, HIGH'S FOURTH FLOOR

Sanforized Poplin Drapes. Flower garden freshness for your bedroom windows. Drapes made of tan poplin with gay floral designs. They're sanforized, too, 2½ yards long. 9.98 pr.

Matching Spreads for full size beds! Poplin spreads in the same bright floral designs. Deep ruffle all around. Dress up your room with these attractive co-ordinated drapes and spreads. 14.98

DRAPERIES, HIGH'S FIRST FLOOR

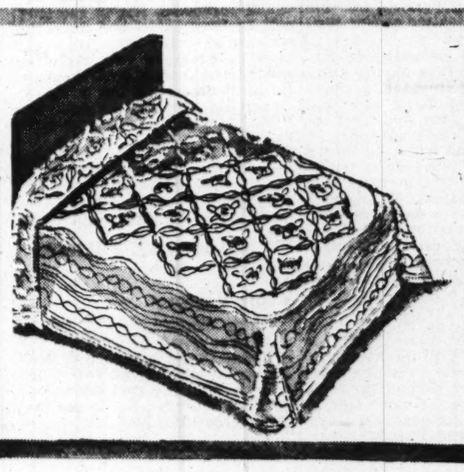

Chenille Spreads bring Springtime beauty to your bedroom. Gaily colored baby chenille in attractive floral patterns of rose, blue, green, peach and gold. Twin and double sizes. 9.49

Patchwork Quilts in a variety of colorful patterns with silkoline tops. Cotton felt stuffings for comfort and warmth. Lightweight enough for summer and cool spring nights. Sizes 72x84. 3.98

BEDDING, HIGH'S FIRST FLOOR

THE ATLANTA CONSTITUTION . . EDITORIAL PAGES

CLARK HOWELL
President and Publisher

H. H. TROTTI
Vice President and Business Manager

WEDNESDAY, MAY 1, 1946.

RALPH McGILL, Editor

RALPH T. JONES, Associate Editor

JACK TARVER, Associate Editor

Report From Palestine Committee

Immediate admission of 100,000 homeless, destitute refugee Jews, survivors of the concentration camps of Hitler, has been recommended by the Anglo-American Committee which has studied exhaustively the problem of immigration to Palestine.

This is a moderate and commonsense decision which, insofar as the physical capacity of the country is concerned, is entirely practical.

Every guarantee is made the Arabs. Their civil, religious and economic rights will not be disturbed in the slightest. Measures are provided for the improvement of their position which, like that of Arabs in all the Middle East, is a wretched one.

The provision is that for the time being the State shall be neither Jewish nor Arab. It will remain a British mandate pending negotiation of a United Nations' trusteeship.

The report will be received with disfavor by the extreme Zionists and the Arab leadership. There will be threats of the Arab world breaking into flames. Beyond a temporary increase in disorder, no such thing will occur. There is no such thing as an "Arab World." Even the tie of the Moslem religion is not a complete one.

The program must, of necessity, be a long-range one.

No immediate solution is possible.

There will be a great deal of sound and fury, especially from the Arab politicians. But, it must be kept in mind, there never has been in all the history of Palestine a real Arab government. The government which existed under the British mandate was pro-German. The Grand Mufti organized a German espionage system in Palestine and, when it was exposed, fled to the Germans with whom he stayed during the war. He now is in custody.

A start had to be made.

This is a start toward solving one of the great demanding problems of the modern world . . . a problem which has been accumulating for centuries.

It is a commonsense start.

Only Four More Days To Register

This is the last week to register to vote in the forthcoming State Primary. Georgians who fail to register by Saturday will not be eligible to participate in elections to determine the State's next Governor, Congressmen and numerous Statehouse officers. Registration is free. There is no fee or tax to pay. It is your duty as a citizen to register and vote. Don't neglect it.

It Just Makes Sense

No more common-sense proposal has been made than that by civic leaders urging that the Alto Tubercular Hospital be made a training school for delinquents. The patients there will be transferred to the new hospital at Rome, the former Battey General Army Hospital.

Alto will still be a hospital in the sense that it will minister and treat the sick minds of delinquent boys. The State Training School at Milledgeville already is crowded. Juvenile judges are thus unable to commit boys badly in need of institutional training. The result is bad.

Alto would provide a healthful atmosphere. It would enable, in time, the working out of an honor school system. It just makes sense for the State to make use of one of its institutions, now being vacated, for this purpose.

Where Are You Going To Get the Money?

The several candidates who have announced for Georgia's Governorship must not lose sight, in their promising of additional public services, of the fact that the State's income is even now barely adequate to pay for government on its present scale.

This means that candidates who offer platforms including extensive expansion programs must be ready with proposals of practical ways and means of raising additional revenues with which to meet increased costs.

Even with expenditures restricted by the wartime dearth of labor and materials, the current administration has not been able to amass any considerable surplus. Indeed, there still exists in many quarters very grave doubt as to whether the State will have the funds to meet the 50 percent teacher salary increase which Gov. Arnall has promised if the money is available.

Thus, those who promise expanded State services or reduced State taxes must be able to outline (1) where the additional money is coming from or (2) where curtailment in current expenditure can be made.

Georgia has finally gotten its head above water.

The next administration must be pledged to a sound financial program which will allow us to operate on a basis of pay-as-you-go.

Georgians will do well to demand of every candidate who holds out grandiose platforms: "Where are you going to get the money?"

THE PULSE OF THE PUBLIC

The Constitution welcomes letters from its readers. They must be signed, should not exceed 200 words.

Training School

Editor Constitution: Your article in The Atlanta Constitution of April 23 was read with a great deal of interest.

I have felt for a long time that Georgia did need so badly another training school for our smaller boys and that little fellows 12 to 14 years of age had no right to be housed with boys 16 and 16 1-2 or older. I have never felt that a lad 16 years of age had any right to be in Tattnall along with adult law violators and given the same treatment as adults. This very thing has caused me much concern.

Several times I have thought of writing you to ask that you write an article on that subject and also to ask what you thought of a suggestion to have one of the abandoned government hospitals taken over by the State for a training school for the little boys over our State.

Now that the Lions Club has suggested Alto it sounds like a very fine thing and I do hope that it is not dropped, and that the Lions Club will fight this thing through, that we may not have any more publicity such as having 16-year-old lads in Tattnall and having them shot at while escaping. One just cannot treat a 16-year-old boy as one treats an adult prisoner and since juvenile courts can handle boys up to 16 years and six months I feel that they have a right to be placed in training schools and not in with adult prisoners.

What do you think of the present training school for boys at Milledgeville, Ga., handling all the 15 1-2 to 16 1-2 year-old boys and let the new school take the younger ones? It seems that if this could be worked out that a lot of the young lads at Tattnall from all over Georgia could be placed with Mr. Ireland. He has the present setup to handle large boys. But, if the boys who are now housed at Tattnall and in public work camps throughout Georgia could not be placed at Milledgeville, we could at least prevent any more of that age being sent to Reidsville in the future. While we do not want young lads associating with older prisoners we do not want little boys associating with older boys in training schools.

You have such a fine way of presenting matters for the reading public I believe you can join hands with the Lions Club and other interested persons and get action on this matter earlier than we had expected.

There would be only one hindrance as I see it in having facilities for taking in large numbers of little erring boys and that would be that some would get too "reform-school" minded and rush along some, who might be helped more if placed in homes or boarding schools or left in their own homes on probation. I find that it is worthwhile in the long run to give a child the benefit of the doubt in many cases and place him on his honor and back into his own home or in the home of relatives for a change of environment and not be too fast in recommending a training school. However, this particular hindrance would not outweigh the harm that is being done by not having proper facilities to take care of the little boys as well as the older lads as the case is at present.

SALLIE LEE SCOTT.
Probation Officer, Floyd County.

Carelessness

Editor Constitution: The recent train wreck on the Burlington Railroad at Naperville, Ill., is only one in a series of a dozen such tragedies in the past three and a half years. The terrible record reads as follows: 200 killed in 1943; 160 killed in 1944; 50-odd killed in 1945, and so far this year, 45 killed in one wreck alone.

The primary cause of these awful tragedies can be summarized in three main headings: (1) The laissez faire attitude of the general public; (2) the criminal carelessness of the railroads and, (3) the dawdling, dallying and dilatory tactics of our national Congress.

Railroad companies are always very reluctant about applying modern safety devices, witness: They had to be compelled by law to apply automatic couplers and air brakes. The remedy is simple and would cost much less in the long pull in lives saved and property lost. It is simply this: All trains must be equipped with radio receiving and sending sets. Certainly, if the trains in the wreck at Naperville had been so equipped the streamliner could have been halted.

As an afterthought, I will say that if one of these wrecks could "bump off" a few Congressmen, something would be done, d—d quick, to avert such awful tragedies.

L. MITCHELL JOHNSON.
Atlanta.

V for Victory

Editor Constitution: A lot of folks have asked me what the "V" in James Carmichael's name stood for, and I told 'em all that I had no idea what the next Governor's middle name was, but to me that "V" meant VICTORY.

JOHN WEBB.
Atlanta.

RALPH McGILL

Books Never Published

The Book Fair in our city has set me meditating. I have become, I am convinced, expert in one field.

When I look up and see a somewhat eccentric, but hopeful looking person in the doorway, clutching a box, I know I am in the presence of a writer who has written a book.

To my sorrow I have never written a book. I know nothing about the technique of writing a book. I have made it a rule never to read manuscripts for the obvious reasons.

Yet, somehow, persons who have written pitiful, hopeless books seem drawn to me. In a way it is a compliment. They seek a kind and encouraging word. They must believe me kind. I estimate that in my time I have given up some 500 man-hours, as the labor researchers say, in talking to people who have written what they believe to be a book.

Sesame They believe that influence sells a book. They can be told the publishers of the nation are panting like the fugitive hart to find books to publish. They will not believe it. They are perfectly sure that if someone will provide the "open sesame" phrase they will be able to get the book published. I am sorry for them. A great deal of sweat goes into writing anything. To write 80,000 or 100,000 words is by no means an easy physical task. And, to make those little words paint pictures in the mind and awaken emotions in the heart requires both sweat and ability. I honor each, but without both there is no book.

These callers are difficult. In the first place they are not quite honest. They wish you to advise them, but they do not want a critical opinion. Out of a very limited knowledge of what makes a book, I might be able to say, on a mere looking at a few pages, that the effort is utterly hopeless. But you cannot say, "This simply will not do. It is hopeless. The best thing you can do is take it and burn it or throw it away."

Yet those I have in mind are of such quality. They have been sweated over and, no doubt, prayed over. But they still are not good books. They have not the slightest chance of publication.

If you have a book, wrap it up, include return postage and address and send it to a publisher. It will be read and if it is any good it will be sent back with suggestions.

Poets It is my considered judgment that the poets are the worst. Not long ago a rather buxom lady of middle years appeared in my office.

She had, she said, a poem.

I informed her with all the courtesy at my command that we received so many poems we could not possibly publish them all. Therefore, rather than discriminate, we published none.

"Let me read it to you," she said.

And she did, with gestures.

I still was courteous, but firm. A rule is a rule.

"It has been set to music," she said. "I will sing it for you."

And she did. Her voice boomed through the building, bringing staff members on the run.

It had been recited and sung. It still was a limping, awkward, stumbling rhyme, not a poem.

Values Soldiers, and their sentiment was fine, often wrote poems about mother love. I understood them. They were far from home and they missed their families, particularly their mothers. In an untrained manner they sought to put it down in poetry, the language of sentiment.

The rhymes were possessed of two left feet. They were without meter, without any rhythm whatsoever. But to the mother who received them they were priceless and of greater value and beauty than anything by Shelley or Burns or Frost. I understood all this. Therefore, it was not possible to say to them, it was bad poetry. Published, minus the mother's face and voice as she presented it, the poem would have been an object of ridicule and jest. The New Yorker would have been happy to have published it in their department of the worst "posey" of the week.

All these poems I have read and praised—and rejected—through the years.

It has been a hard life.

The manuscripts I have recommended be taken to the local Macmillan office. I am informed that Houghton Mifflin will open an Atlanta office. I am grateful. I will scrupulously see to it they get half of my recommendations. I am happy to have more shoulders to bear the burden.

RALPH T. JONES

A Very Splendid Lady Goes To Last Censor

In recent years, as both our orbits of activity changed, I have seen her only rarely. Once upon a time, though, we met several times a week. Always, since I first knew her, she had been, I was proud to proclaim, a very real friend.

Mrs. Alonzo Richardson died last Monday. She had served Atlanta and her people in many capacities. As a leader in women's club work, as Sunday School teacher, and as, for 20 years, Atlanta's official censor of motion pictures. It was in that last capacity I came to know her.

She served her public well. And did it while maintaining the fullest confidence of the motion picture people themselves. They loved her, always. When someone you love imposes what they consider a necessary discipline upon you, you may not like it but you accept it with a maybe rueful grin.

Mrs. Richardson was one of the finest exemplars of that rare and intangible quality, the true lady of the Old South. She carried, always, within her heart and in her personality, her own code of conduct and of behavior which commanded the quiet respect of everyone.

I never heard anyone, man or woman, tell one of those off-color stories in her presence, the stories which you hear in all kinds of modernized society.

Automatically, if you were male, you felt the sense of deference to her aura of a gentlewoman, when in her presence.

She was one of the sweetest examples of an era in Southern womanhood that, for better or worse, has almost gone. She personified old lace and magnolia blossoms, a twinkling eye and a gentle smile, an unswerving faith and a wisdom that sprang from an unblemished soul.

If St. Peter holds a preview of her life, he will doff his halo when he meets her at the gate and tell her there was not an inch of her life picture which had to be left on the cutting-room floor.

We Disagreed In the days when I was viewing motion pictures for this paper, when she was Atlanta's censor, we did not always agree in our judgments. I recall, particularly, three pictures we did not see alike.

As for two of them, it was just a friendly matter of agreeing to disagree. Over the third, we had a real clash. I wrote a column or maybe two columns setting forth why I did not see eye to eye with her on that film. For a little while after that there was a minor type of coolness between us, when we met. But we forgot the little squabble and, I am thankful to say, regained the old friendliness I valued so highly.

The first of those three divergent judgments, I recall, was over the first picture starring Mae West. What was the title of that film? It was, actually, the film version of La West's old stage hit, "Diamond Lil," but they changed the title.

She banned it from Atlanta screens. I could see nothing wrong with it, seeing it as an amusing, bawdy type of comedy. But she said it couldn't show in Atlanta. So it ran at the Buckhead Theater for 10 weeks or so and, advertised by the Atlanta censor's ban, drew just about the entire city population to that suburban establishment.

Reverse Positions Next came a picture over which we reversed our positions. Again I've forgotten the title. It was a circus story and many of the main characters were dwarfs and freaks from the sideshow. There was one sequence to which I particularly objected, in which all these tragic humans fought in deep mud during a cloudburst that turned the circus lot into a morass.

I thought the exploitation of the freaks was enough to give any sensitive viewer nightmares or the heeby-jeebies for weeks. Particularly did I feel it unwise to show such a film to children. But she could see nothing wrong with it and it ran at the Fox.

On the third, and most bitter disagreement, the issue was nudity.

A picture had been made in a California nudist colony. Mrs. Richardson's old ideas of propriety were shocked. She immediately banned the film.

I have never been able to see anything immoral in reasonable exposure of the human body. This, I thought, was reasonable. In fact, I thought it was quite artistically made.

I could see nothing objectionable in the film. In fact, I saw only a desirable breaking down of old inhibitions that have had much to do with the spread of vice in the sexual sense. And said so.

Well, this time the banned film ran in Avondale and I believe all my friends and acquaintances saw it there, at the expenditure of a little gasoline or car fare in addition to the admission price.

Today, agreeing or not, I can only hope my life-film will need as little cutting as Mrs. Richardson's when I, too, face the Heavenly Censor.

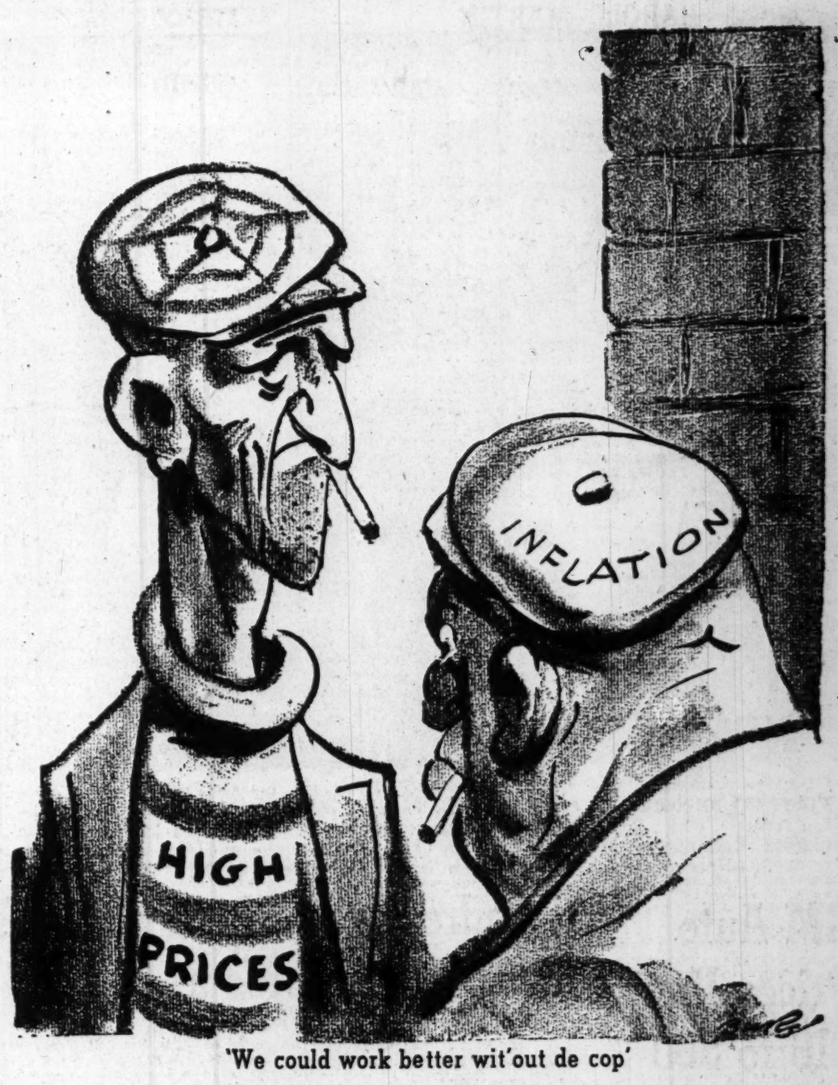

'We could work better wit'out de cop'

ROBERT QUILLEN

Money Root Of Much Evil

A former President of Harvard, testifying in a civil suit, was asked why he had not taken certain steps to protect his interests. He answered that a gentleman is often handicapped in matters of business.

So he is. Behaving like a Christian gentleman may prove expensive unless the other party is being a Christian gentleman, also. If he fights tooth and nail for every smallest advantage, you can't be unselfish, trustful and generous of spirit without getting skinned.

But such fighting doesn't prove that he is no gentleman. He may be the kind of man who regards every business transaction as a kind of game, like the jousting of knights.

During the years I was in business, I learned to dread and hate having any kind of business transaction with a man I liked and admired.

Most of them would be pleasant and matter-of-fact about it, but occasionally I would find one whose whole nature seemed changed by his lust for a dollar. It made him seem a different person. He would grow sullen and pout like a small boy, or his eyes would have the tricky, gloating look of one who is setting a trap, or they would be cold and unfriendly and suspicious. I had a living to make, but I always wished to say: "In Heaven's name, Brother, set your own price, or go deal with somebody you can trust."

Once, just for the heck of it, I trusted a money-lover in that way. His bill was $437, and the profit was small. He had made the deal with an employe, and said he hadn't understood what the price would be. I told him to send me a check for any amount he considered right. He sent me a check for $35.

Judges say most divorces result from quarrels over money. If anything else in our lives caused so much strife and malice, we'd find some way to get rid of it. The only alternative is to get rid of the greed and venomous selfishness that make the love of money the root of all evil.

GEORGIA EDITORS SAY:

CARMICHAEL FOR GOVERNOR
(Ocilla Star)

James V. Carmichael will bring to the office of Governor, to which he will be elected this year, the combined talents of a man skilled in business, public affairs and politics. It is a combination that is needed and seldom found, and one that will provide Georgia with a worthy successor for Ellis Arnall.

The average businessman lacks political skill. The average politician lacks business experience. The man versatile in government often lacks both business training and knack for politics. All three are present in Carmichael. As head of Bell Bomber, he proved he could run the South's biggest wartime plant. As head of the Economy Committee, he displayed unusual understanding of governmental practices. As a member of the Assembly, he was easily one of the outstanding figures, charming all the members whether politician friends or foes and phenomenally skillful in debate. He has what Georgia will need in the coming four years.

Georgia can not, must not and will not turn back to the days of partisan politics and demagogic appeals to popular passions. With a taste of good government, government that provided needed services and actually paid debts, the people are unwilling to be misled. They will welcome the Carmichael candidacy enthusiastically.

JACK TARVER

He's Discovered Perpetual Emotion

Another Mrs. Manville has departed Tommy's bed and board.

The latest lasted five months, which is about par for the course.

Tommy Manville is America's matrimonial monarch and the justices of the peaces' best friend.

He changes wives more frequently than the Phillies do managers.

Matrimony has been his favorite indoor sport ever since he found out alimony was deductible for income tax purposes.

If Herbert Hoover had all the rice which has been thrown at Manville, we wouldn't have to worry about the starving Chinese.

Tommy's the only man in the country who buys wedding rings wholesale and has a 20-year lease on a bridal suite.

It seems to me all the ex-Mrs. Manvilles ought to get together for an annual meeting now that ODT no longer prohibits conventions of 50 people or more.

GLADSTONE WILLIAMS

Liberalism as Defined By the Republicans

WASHINGTON—The Republicans are engaging in a concerted drive to convince the country that theirs is the real "liberal party" of the nation, as opposed to the "State socialism" of the Democrats.

It promises to be a theme that the country will hear much of as the congressional campaign gets under way. Republican National Chairman Carroll Reece has been bearing down on it heavily in his recent speeches.

In an address at Boston the other day he said, for example:

"I call the Republican party today the 'liberal party' because it is trying to conserve and protect that hard-won sphere of individual freedom which the early liberals wrested away from all-powerful government. It is resisting the dangerous effort to rechain the individual to the State."

The new-found brand of Republican liberalism consists, as nearly as we may judge, in a program to liberate the country from the various forms of government control that have grown up during the past 12 years of Democratic control.

Controls Emphasized The immediate emphasis is being placed on those controls, taken under wartime necessity and wartime powers, over prices, food, rents, and, to some degree, employment. Because many of the controls have been held over eight months after the end of the war, the Republicans would make an issue of it on the grounds of liberalism.

Chairman Reece would have us believe that the Democrats are engaged in a conspiracy to "rechain the individual to the State." Under his guidance the Republican party would wrest "individual freedom" from an "all-powerful government."

Thus the GOP becomes the "liberal party" of the country; "liberal" in the sense that it would liberate the people from the safeguards that have been set up for their own protection.

He failed to say so specifically, but no doubt one of the freedoms he would restore to the country would be the freedom of manufacturers to sell their products in an open market, unhampered by government price controls.

The record of Republican members of Congress, who put over the crippling amendments to the OPA extension bill, is the basis of this form of liberalism. It might be better described as the liberalism of loot—a strange connotation of the word.

By the same token, we may assume that the new liberalism of the Republicans, as proclaimed by National Chairman Reece, embraces the restoration to the people of the freedom to buy in the stock market issues not affected by restrictions of the Securities Exchange Commission, which was set up to protect the public against mulcting operations.

Labor Attitude It would restore to labor also the right to seek employment without benefit of collective bargaining or government-imposed conditions as to minimum wages and hours.

Again it would liberate bankers from the requirement of guaranteeing to depositors the full return of their deposits.

These, along with the Social Security and old-age benefits, are some of the great reforms of the New Deal which Republican liberalism would eliminate, if the people are to be freed from an all-powerful government.

All of these reforms, along with administration-sponsored proposals for extension of OPA price controls, have been opposed vigorously by a majority of the Republican representation in Congress. Each has been looked upon as a liberal, forward-looking measure opposed by conservative elements of the country.

Each was designed to safeguard the interest of the common man—to protect him from the looters, just as the OPA was—and is designed to protect us from runaway prices, profiteers and the apostles of greed.

But we need to be protected against the government restrictions involved in measures of the kind, so say the Republicans. In liberating us from the restrictions the Republicans would acclaim themselves as the 'liberal party" of the country.

It is a brand of liberalism that may be hard to sell.

HAROLD MARTIN

Beware of Husbands Bearing Gifts

It was the first time, I think, she ever just completely rebelled, just gave up, quit and resigned. Heretofore when I came in from a little trip she would greet me with a warm smile and a kind word and a hot cup of coffee and what-not, making me feel very expansive. When I have had Knottyhaid with me she is double effusive when we return, because she is always fearful that when Knotty and I are off together I will let him fall in a river or out of a tree, or step in front of a train or something. But this time it was different. I was still out at the car, getting the bags out, and the two boxes of fresh strawberries which were the gift of Mr. Tom Lawler, over at Carrollton, and the frozen broilers from the freezer locker of Mr. Hugh Henderson, down at Brooks—(I do not go about over the country scrounging such edibles as these. People are just hospitable and generous.) And Knotty had already gone in the house with HIS box, containing another gift from Mr. Henderson, when I heard her voice from way back in the house. It was not the voice of a sweet and lovely lady welcoming her son and husband back home. There was a harsh note in it I did not recognize. Woodrow, the boy from the U-Drive-It place, heard it too and pricked up his ears.

"That lady," said Woodrow, hastening the removal of the bags, "sounds like she put out about something."

Tense Tableau I walked into the living room wearing my home-coming smile. The scene there was one of anger and of sorrow. My son Knottyhaid, tears the size of small apples in his eyes, stood in the middle of the room clutching a pasteboard box. Towering over him, speaking harshly, was his Mama. She turned upon me.

"Are you," she said, in a voice of fire and ice, "a complete maniac?"

I never like to commit myself hastily in a matter of this kind.

"Why?" I said, cautiously.

"Why? nothing," said she. "You know why, you . . . you . . . you amateur Frank Buck, you." She pointed a trembling finger at the box from which two small black heads poked inquisitively, wondering, evidently, what all the fuss was about.

"Well, well," I said. "Kittens."

"Do not pretend you never saw these kittens before," she said. "He told me what happened. He said the man asked him if he wanted a kitten and he asked you could he, and you said, sure, he could have two if he wanted them. And now you come in here pretending that you never saw nor heard of these kittens before. Is not one cat enough for you? Do you not realize that a kitten this age is more trouble than a baby? Do you know who has to look after all this fauna you so blithely drag into the place? Me. Me. I do. While you are happily sitting around the office or traipsing around over the country I am here trying to housebreak a kitten. . . ."

"Now, now," I said, soothingly. "Do not be upset, my sweet; I will fix a little box for the kittens in the corner of the kitchen and I will see to it personally that they are fed. . . ."

"You will fix no boxes in my kitchen. Eva does not like kittens. She has got enough trouble with four children underfoot. She will quit, that's what she will do. And I don't blame her. Now," she said, turning on poor old Knotty, "take those fleabitten felines out of here and do not ever bring them back in this house."

Ox in the Ditch So that's what all the banging and sawing was at my house on Sunday morning, when I should have been at church. I was building a cat house. I got an old play-pen and put some wire around it, and got a box and sawed a door in it, and put a pillow in it so they could get their rest, and covered the whole thing with a piece of canvas so they would not get rained on, and fixed a very fine residence for the cats. They played about most happily, sipping a saucer of milk and sleeping and chasing each other's tails and climbing up the bars of the play-pen and batting spools about and in general winning the hearts of all who saw them.

Winning nearly everybody's hearts, that is. She was still adamant. "Look, Angel Puss," I would say. "See how cute the kitten is playing with the string." But she would just say "hmpf" and pay no attention.

It was a long, unhappy day, with a definite tension in the air that was not relieved until evening, when we went out to a party the Book Fair people were giving for the visiting authors. You cannot keep a man in the doghouse throughout such a festive occasion, and along toward the middle of the evening we were chatting about this and that just as if the matter of the kittens had not arisen. We came home late, and not wishing to bring up unpleasant things so late at night, I slipped out to see how the kittens were doing and they were sleeping very happily, cuddled up together in their house out in the yard.

I was sleeping soundly, somewhere around 2 o'clock in the morning, I think, when I was awakened by a vigorous shaking.

"I heard a kitten mew," she said.

"All right," I said, "let it mew. Kittens always mew. It is the only way they have of expressing themselves, vocally."

"Kittens doesn't mew at night unless something is bothering them," she said. "Did you bring those kittens into the kitchen?"

"No," I said. "That's what I spent all morning doing. Building a house outside so they wouldn't have to come into the kitchen. They are in their house, getting their rest. Go back to sleep."

"I will not go back to sleep," she said. "I'll bet a dog is after the kittens. . . ."

Safe and Smug "Listen," I said. "A pack of hungry wolves could not get to those kittens. I have them behind bulwarks that panthers could not break through. They are all right."

"They are cold," she said. "They are out there in the dew and the damp and they are cold. They are too young to be out there in the dark by themselves. They are scared. Dogs will come snuffing around and scare them. . . ."

"Well," I said, "what do you want me to do about it at this time of night? Go out there and sleep with them, in the dew and damp with the dogs snuffing around. . . ."

"Don't be silly," she said. "Go out there right this minute and get them and bring them in the house and make them comfortable for the night. I cannot sleep for thinking of those poor little things out there alone."

So I went out in the dead of night, with the dew wet on the grass, and routed the kittens out of their nice warm bed and brought them in the kitchen and bedded them down in a box and they mewed irritably once or twice at having their rest disturbed and went back to sleep before I could even turn the light out.

So I guess now the kittens are out of the kittenhouse to stay, and I am out of the doghouse, at least temporarily, and all is right with the world, so far as I know.

first of all...

get out the ice and soda. Then you're all set to mix a really grand highball with the full flavor of rich, hearty...

FIRST OF ALL FOR FLAVOR!

PAUL JONES

FINE BLENDED WHISKEY

Blended Whiskey. 86 proof. 70% grain neutral spirits. Frankfort Distillers Corp., New York

WESTBROOK PEGLER

Defends Caste System

Public opinion on the matter of "caste" in the American Army will be malformed if the people do not take into consideration the fact that the corps of officers live by and, generally live up to, the finest, most idealistic and rigid code of honor and duty that exists in our society. This sweeping endorsement of the officers' code, which is passed on from class to class at West Point, and with which the professional officer class is thoroughly imbued early in manhood, does not except the clergy, as a whole profession, and certainly not politics, journalism, the law, the judiciary or Congress or other elective offices up to the presidency. Not all our professional or career officers are West Pointers but most of them understand, cherish and live by the code. And, of course, not all West Pointers are able, throughout life, to live up to it, but nevertheless the average conduct of these men is comparably superior to that of any other group considered as a profession or trade.

During this war, when the West Pointers were relatively rare, the standard was bound to decline. This fine morality was diluted and polluted. Men were given commissions who, in civil life, had clearly indicated that they could be relied on to exploit power and opportunity for personal advantage and did. Politics intruded and good men were placed in false positions. We may easily say that the officers who authorized the use of space on an Army plane to fly Elliott Roosevelt's savage dog from Washington to California should have been court-martialled, but the first offense lay in the personal request from the White House which was an outrage against the code. The officer should have had the courage, the honor as they would call it at the Military Academy, to refuse to issue this priority. But had he refused, of course, he would have had excellent reason to expect painful, indirect and unofficial punishment for lese majeste. His family, if any, would have shared his distress because Army families live in the hope of promotion and pay and the gradually more generous terms of life in proportion to rank.

IT IS indecent to put an officer on such a spot but that is politics for you and an illustration of the sordidness of the political code by comparison with that of West Point.

During their cadet years many of the young men are insufferable little snobs growing more so when they rise to the first class in the fourth year when they persecute their inferiors, rubbing in the discipline which smacks of hazing, in revenge for their own sufferings. But there is no man humbler or less privileged in the Army than a new West Pointer who goes out as a second lieutenant to join his outfit. He has to prove himself not only to the older officers of his regiment and mess but often, by physical combat, to his men. It is not rare that a new shave-tail arranges to meet some sergeant in a quiet spot, unattended, and fight out some dispute with his fists.

At West Point, cadets are required by honor to report themselves for punishment for infractions of rules and discipline even though nobody else may know that the offense was committed. They frequently do. An old officer friend of mine who came from the ranks in the first war, but became a thorough West Pointer at heart, finally rose to the rank of colonel in the second war. He was too old for a combat command but they did give him an overseas assignment, which was better than desk work in Washington or duty on some post at home. He was terribly disappointed, after all his years of faithful work and study, to be denied the chance to fight an enemy in command of a regiment. In his foreign assignment he violated instructions unintentionally.

IT WAS a stupid act but there were no harmful consequences. Nevertheless, as soon as he realized what he had done, he reported himself. He was relieved and demoted to lieutenant colonel.

There were impositions on enlisted soldiers during the late war and West Pointers undoubtedly were guilty in many cases. Some of our generals were over-ranked and we had colonels who really had not advanced professionally beyond the rank of captain. However, if the West Point code had been observed scrupulously these abuses would not have happened. And remember, the West Pointer had seen terrible abuses of political influence and disgraceful favoritism.

The American corps of officers must have been better than the professional Germans and Japanese, generally regarded therefore as the best in the world, because our side won. We produced superb generals who did this with far fewer casualties than the nation grimly expected and, for reward, we now hear a flippant ex-sergeant telling a congressional committee that our generals ought to shine their own shoes. Does any executive in civil life do this? Even office boys don't shine their own.

THE PAY is miserable in this "caste" and patriotism is the motive of most of the men and their families. If the ethics of our politics and, especially the ethics that Roosevelt and Truman brought to the White House, ever should pervade the Army the whole organization would dissolve into a tragic mess of greed, lying, chicanery, privilege and graft. Every decent man who is willing to consider Roosevelt's personal record and Truman's past history in Kansas City knows this.

Abolish the "caste" system, make generals shine their own shoes, make career men eat with short-term enlisted or drafted soldiers throughout their lives in the Army and you will have neither generals nor officers at all but low demagogs and no Army but a rabble. Why should any self-respecting, ambitious man choose that career? No intelligent American man would want to serve in such a force and the refusal would be so general that Congress would have to restore the old system or most of it for the safety of the enlisted men and the country.

BILL MAULDIN'S CARTOON

"Careful, Grandma—that's the first step toward Fascism."

CHANNING COPE

It's Good to Travel And See Old Friends

Everyone knows the old one about the rooster conducting his hens on a tour of an ostrich farm and pointing out the size of the ostrich eggs. "Ladies," he is reported to have said, "you will understand that I am not being critical. I do want to show you, however, what they are doing in other places."

And that is the purpose of our trip to Maryland, Kentucky and Ohio. We want to see what they are doing in other places. Ohio is the best balanced state in the union in the relationship between agriculture and industry, and we want to learn why this is so. Some kind friend put us on the program to discuss farm broadcasting before the Institute for Education by Radio at its convention in Columbus and this gives us an excuse for going to Ohio. Then, too, the Friends of the Land has its national headquarters in Columbus and Louis Bromfield's farm is not too distant from there. These conservation enthusiasts are our friends and we want to visit both.

THE MARYLAND trip includes an investigation of some of the hardier strains of kudzu and a visit with Russell Lord and perhaps with Chief Bennett of the Soil Conservation Service. Lord is one of the best informed agricultural writers in the country and is a source of inspiration to all who aspire to improve farm life. We need Chief Bennett's continued support in our work of clearing up the Yellow River. We have made considerable progress in this direction and this should encourage the Chief to extend the efforts of his Service and speed up the completion of the task. Farmers in the Yellow River watershed are doing the work individually on their own farms.

The visit to Kentucky is aimed at helping us "set our sights" once again. In many respects, Georgia has the natural setting for an agriculture akin to the bluegrass section of Kentucky. We can achieve a "Kentucky" agriculture here in Georgia if we have the will to do, now that we have the newer plants and the newer knowledge. An occasional visit to the old "Bluegrass State" revives the spirit and generates a new driving force in the visitor. There is also a new grass we want to learn more about, and we are anxious to learn what the Kentucky farmers are doing with their sheep industry.

THEN TOO, we have an old friend in Kentucky, who devotes his entire time and energies to the racing of horses and the fighting of gamecocks, whom we will visit. He is the only rich idler we are well acquainted with. Indeed, he is no idler, if effort counts, for he is the busiest fellow imaginable. He races by day and he fights by night. This he has done for years, without apology or regret. It is a career with him; he believes this is why Kentuckians were born.

It is good to travel occasionally and to see what the rest of the world is doing. It is especially good to get about among old friends. "Go often to the house of thy friend," says the sage, "lest weeds grow up in the path." To be able to travel and to visit old friends, too: this is a rare privilege. We can hardly wait!

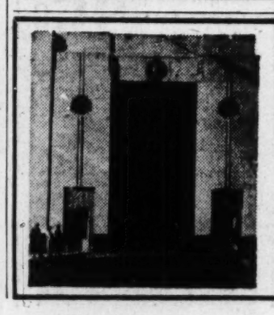

INSURED SAVINGS

★ Plus 22 years of successful business experience.

FIRST FEDERAL SAVINGS AND LOAN ASSOCIATION OF ATLANTA

FORTY-SIX PRYOR STREET, N. E.

GEORGE W. WEST, President WA. 9551

TOM STOKES

Another Book Burning?

WASHINGTON—Every so often somebody or other in Congress sets himself up as a censor of books.

There was, several years ago, the famous and amusing battle over a proposal to write into the Tariff Act a ban on indecent foreign literature, with customs officers to be censors. The late Sen. Reed Smoot, Republican, Utah, led that crusade.

The problem then was foreign books coming into this country.

THE NEWEST censorship venture, which does not involve the same question but presumably one in the category known as "ideology," is over the kind of books being sent by the State Department to libraries it maintains abroad as part of its information and cultural program.

The censorship issue was raised by the House Appropriations Committee in its report explaining why it slashed the Budget Bureau's recommendation for $19,284,000 for the information and cultural program to a flat $10,000,000.

The Committee said in its report that it was "not satisfied with the types of books which have been and are proposed to be distributed by the Division of Libraries and Institutions.

THIS WAS most surprising to State Department officials in charge, for the list of books was prepared in consultation with the Library of Congress, the American Library Association and other agencies. It is a standard sort of list, including many reference books, and offers a cross-section of American life and opinions.

A perusal of the hearings by the Appropriations subcommittee in charge of State Department appropriations throws some light and discovers Rep. Gillespie, Republican, Colorado, Denver businessman, as the crusader in this case.

The working of Mr. Gillespie's mind may be seen first in his comment on an explanation that a specialist from the University of Pennsylvania, head of a State Department unit, had brought together a group of specialists on scientific publications.

"If they come from some of our universities, I am afraid they would select the wrong kind of books," he said.

He demanded a list of the books, which was sent to him and other members. It contains thousands of titles and could not be printed in the hearings. Nothing further has been heard at the State Department from Mr. Gillespie or other members of the Committee who have been out of the city for the House recess which ended yesterday.

Perhaps there should be a burning of books in front of the Capitol.

OLLIE REEVES

Just a Rhyme a Day

". . . and the 'Whodunit' books have enjoyed a long run of public interest. . . ."—Excerpt from "Book Notes."

Back in the days of old, sweet were the stories told,
Stories of love that were gentle and tender,
Lilting the serenade some lusty lover played,
Lovely the ballads and songs he would render,
Romeos, Juliets, balconies, chansonettes,
Cavaliers, buccaneers, knights in bright armor,
Dominoes, velvet cloaks, duels beneath the oaks,
Tears in the eyes of some ravishing charmer.

Murder was nicer then than in this era when
Bodies are scattered from garret to basement,
Blood dripping down the stair, screams on the midnight air,
Ghostly lights shine from a cobwebby casement.
People propped up in bed gaily read of the dead,
Finding delight in the scenes that are gory
As some invited guest goes to his final rest,
Tries out his wings on the passage to glory.

Some day, perhaps, we'll look at a new murder book
Written by one who is clever and apter,
One who will end the tense and the prolonged suspense—
Cutting his throat in the very first chapter.

GALLUP POLL

All Holidays on Monday Favored

By GEORGE GALLUP,
Director, American Institute of Public Opinion.

PRINCETON, N. J.—No one can say what would have happened if "The Lost Weekend" had lasted another day, but generally speaking a majority of people in the country like the notion of making an occasional weekend longer.

The plan being advanced to do this would have all holidays fall on Mondays. It is an idea being put forward by the National Association of Monday Holidays, a group recently incorporated in New York State and responsible for the introduction into the New York State Legislature of a bill to move Decoration Day to the last Monday in May instead of having it celebrated on May 30, as is now the custom. The New York bill, Association spokesmen say, is just a starter.

The question used by the Institute in having field reporters all over the United States test sentiment on the idea is this:

"Would you approve or disapprove of having all holidays like Decoration Day, Washington's Birthday, but not Christmas, celebrated on Mondays, in order to have a longer weekend?"

The replies:

Approve	52%
Disapprove	37
No opinion	11

In 1939, when the Institute ran a nation-wide study on the same issue, sentiment was about evenly divided. Christmas was not excepted in the earlier poll.

The Monday Holidays Association emphasizes that the value of the plan is recognized in England, where for many years most holidays have been made to fall on Mondays.

Moreover, the newly incorporated group asserts that the convenience of Monday as a holiday was one of the factors taken into consideration when Labor Day was established on the first Monday in September.

Everything the Association spokesmen have to say may make good sense to some people, but it doesn't convince the farmers. More of them oppose the idea than approve it.

People 50 years old or more show a greater degree of opposition to the scheme than those under 50, the poll also finds.

ONE DAY SERVICE

We Repair All Makes of Cars and Guarantee the Work We Do

Painting, Reupholstering and Reconditioning of Cars

"See Frost First"

FROST MOTOR COMPANY

452 PEACHTREE STREET, N. E.

Scoop—14 styles!

Sport your spic-span plastic bag washable—flexible—zipped!

Look, oodles of beautiful bags! All white, black-n-white, color-n-white squares. Plus a new one—all-amber mock tortoise shell. Bordered bags, checker bags. Smooth squares, patterned squares. All wonderfully washable, all zipped. Just try to beat Bond's collection! And—at only 4.95—think what a grand collection you can own.

4.95

Plus Federal Tax

Bond

45 PEACHTREE ST.

Tune in Bond's Newscast Monday thru Saturday, 7:30 A. M. to 7:45 on WAGA.

Every day Constitution Want Ads start many people on the highway to happiness.

Yes! The Big Crowds Come to Loew's

LOEW'S

Doors Open 10:45 A.M.
NOW SHOWING
MGM's ZIEGFELD FOLLIES OF 1946
13 TOP STARS
In Technicolor
TOP HIT TUNES

Carmichael Club Slated at Athens

ATHNES, April 30—Announcement was made today by Sen. N. G. Slaughter that a club will shortly be formed here in support of the candidacy for James V. Carmichael for governor.

"We who want to see a continuation of the Arnall type of government are uniting to support and elect Mr. Carmichael," he said.

THE RHODES
Clark GABLE • Greer GARSON
"ADVENTURE"
Now Playing

MOPSY

ERLANGER

"IT EVEN TOPS OKLAHOMA"
Cincinnati Times Star

TONIGHT AT 8:30 P. M. 4 Days Only MAT. SAT. 2:30 P. M.

America's Most Glorious Operetta
LEWIS and YOUNG present
HARRY STOCKWELL
(Broadway Star of "OKLAHOMA")
in
The DESERT SONG
Book and Lyrics by
OTTO HARBACH • OSCAR HAMMERSTEIN 2nd • FRANK MANDEL
SIGMUND ROMBERG'S LOVELIEST SCORE
with
GABRIELLE • IRIS WHITNEY
and
JACK GOODE
TICKETS ON SALE AT BOX OFFICE
Prices Including Tax
NIGHT PRICES 3.60, 3.00, 2.40, 1.80, 90c
MAT. PRICES 3.00, 2.40, 1.80, 1.50, 90c

'Desert Song' Opens Here Today

"The Desert Song," presented by Russell Lewis and Howard Young, opens a five-performance engagement at the Erlanger Theater today at 8:30 p. m. This is the first time the Romberg operetta has played in Atlanta in more than 20 years.

Although the score of "The Desert Song" is considered Romberg's finest, with more song hits than any of his operettas, this is the first transcontinental tour made in a great number of years.

The book and lyrics are by Otto Harbach, Oscar Hammerstein, II, and Frank Mandel. Mandel was coproducer of the organized show.

Harry Stockwell is starred in the dual role of Pierre Birabeau and the Red Shadow, with Gabrielle, popular young French prima donna, featured as Margot Bonvalet, Jack Goode as Benny and Iris Whitney as the dancer, Azuri. The company also includes Lester Matthews, Thayer Roberts, William Brauer, Antonio Rovano, Barbara Hart, Beverly Bozeman, George Aker and a male chorus.

There will be a matinee Saturday.

'Scarlet Street' Gets Detour Sign At Birmingham

BIRMINGHAM, Ala., April 30 (UP)—The censor's ax, swung by Police Chief C. Floyd Eddins, fell Tuesday on the movie "Scarlet Street."

Eddins branded the movie, starring Joan Bennett and Edward G. Robinson, as "vile throughout" following a private showing and banned its playing here.

He especially objected to an illicit love affair and a "brutal" murder featured in the picture.

A City ordinance gives the Chief of Police power to act as one-man censorship board.

Censor Explains 'Scarlet' Ban

In a signed statement to The Constitution, Miss Christine Smith, Atlanta movie censor, yesterday gave her reasons for prohibiting "Scarlet Street" to play in Atlanta.

According to her statement, the fact that "the picture pictures crime in such a manner as to create sympathy for one of the wrongdoers" and the "three illicit love affairs portrayed in the picture" are her chief objections.

Miss Smith's statement:

The City of Atlanta has set up the office of movie censor in order that the public may be protected from movies which tend to undermine the accepted standards of conduct and morality in this community. The citizens have a right to learn from the censor in what ways she considers the picture "Scarlet Street" objectionable.

The crimes featured in this picture, specifically, theft, fraud, blackmail, embezzlement, illicit love and murder, are presented in such a manner as to create sympathy for at least one of the wrongdoers.

To portray theft without any penalty and to show embezzlement punished by the mere loss of a job, is contrary to the teachings of the Ten Commandments and to all the accepted standards of moral conduct as well as the laws of the land.

To justify the execution of even a complete cad for a murder he did not commit tends to tear down respect for law and the courts. It is dangerous to lead an entire audience to rejoice in the execution of any individual for a crime he did not commit.

In the three illicit love affairs portrayed in the picture, that of the rich man carries with it absolutely no penalty of any kind. Such a portrayal logically suggests to the audience that the rich are immune from the penalties the poor receive for the same conduct.

The sympathy created for the cashier is a dangerously misplaced emotion in view of the fact that he has been guilty of theft embezzlement and murder; has been a party to blackmail and has given testimony which sent another man to the electric chair for a murder the cashier himself committed. To create sympathy for such a character may lead many to overlook or condone his crimes.

TODAY'S CROSSWORD PUZZLE

ACROSS

1 Black mineral.
4 Driving forward.
14 Travel on water as a seaplane.
15 Pay.
16 Kiln.
17 Oxygen compound.
18 Greek letter.
19 Asiatic fiber plant.
21 Hebrew letters.
23 Pacifier.
24 Sprinkle.
27 Ego.
29 Quavers.
31 Snares.
35 Greek letter.
37 Undraped forms.
39 Angry.
40 Card games.
42 Eldritch.
44 Cry of bacchanals.
45 Inclosed in a vessel.
47 Javanese civet.
49 Death.
50 Bringer of good luck.
52 Beaver.
54 Catch.
56 Jumpers.
59 Musical syllable.
62 Outrigger canoe.
64 Make speeches: slang.
65 Employed.
67 Measured by the sun.
70 Gaelic god.
71 Work by hand.
73 Cut off.
74 Bias.
75 Superlative ending.

DOWN

1 Coffees.
2 Privileges.
3 More minute.
4 For.
5 Type of begonia.
6 Neglect.
7 Cougars.
8 Rough.
9 French article.
10 Hindu title of respect.
11 Samoan birds.
12 Hungarian pretender.
13 Low tide.
14 Pentateuch.
20 Ireland.
22 Late.
25 Stick.
25 Stick.
26 Ancestor.
28 Warning cry.
30 Pinnacle of glacial ice.
32 Rulers.
33 British school.
34 Throw off.
35 A prize.
36 Rail.
38 Hemp.
41 Faction.
43 Being: Lat.
46 Hamlet.
48 Greek letters.
51 Ankle.
53 Antagonize.
55 Stakes.
57 Send money.
58 Strike.
59 Lowest part of a mine.
60 Ridges.
61 Smooth.
63 Wings.
66 Slope.
68 Siamese coins.
69 That legal thing.
72 Italian river.

Solution to Yesterday's Puzzle.

SLAP PALPS SPED
NORA INURE TREE
OSTRACISED OILY
BESTIAL TEAPOYS
IDS CENSER
COPSE FONTS ITS
CRRA PANDA STET
SEEN OTTER EIRE
TACS CARRY VEER
ADE HALOS FESSE
DISTIL TAR
CRESSET CARAFES
RANS LIEUTENANT
ATTU LEPRA CLOE
BASE OSTER ELSE

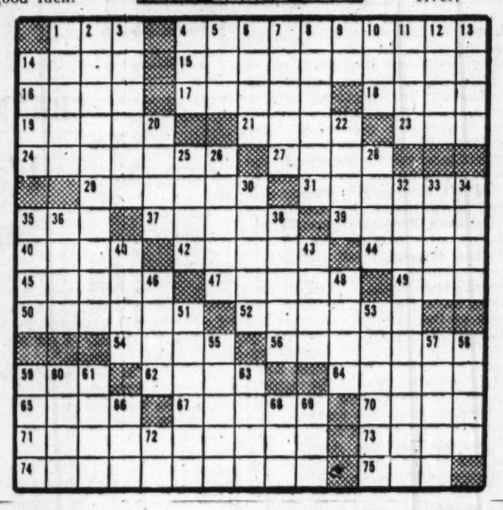

BACKSTAGE
By Paul Jones

"Scarlet Street," the picture which has been smeared all over the place as "licentious, immoral, etc.," by the censors in many of the larger cities of the country—including Atlanta—will open at the Paramount Theater today where it will, in all probability, play before an exceedingly large audience.

Five out of every 10, bent on satisfying their curosity, will shop the Paramount, simply because "Scarlet Street" was "banned." That word has an intriguing value

to the theatergoer. But, these five of every 10 curious spectators are very apt to come away disappointed in the fact that "Scarlet Street" did not depict what the censors said it did.

"Scarlet Street" is a good melodrama. Ordinarially it would get three bells on The Constitution's movie meter, simply because it is faithfully produced, expertly portrayed by a seasoned cast of actors, headed by Joan Bennett and Edward G. Robinson, and the photography, settings and direction are beautifully done. It is not a happy, entertaining movie. It is sordid from the word "go." It deals with the lives of two underworld characters, two miserable, soul-scarred individuals whose only care in life seems to be to take advantage of a man whose character is weaker than their own.

"SS" is dramatic and powerful, it moves swiftly and its catchy plot is well staked with deceptive angles. The dialogue is smart, too. As a picture, void of all the ballyhoo which has accompanied its arrival here, "Scarlet Street" would be considered a slightly better than average drama, decidedly not suitable for children under 16 years.

But, all the hoorah which has surrounded the arrival of "Scarlet Street" has cast a different light on the situation. Theatergoers have been led to believe it is immoral, that the criminal does not meet a just fate when he is not sent to the electric chair for a murder. Let us stop here and consider the case of Cain and Abel as told in the story of the Bible. Cain was not condemned by God to die, but was left to wander the face of the earth, his conscience to haunt him. This is the punishment meted out to Robinson, the killer. The theme of "Scarlet Street" is a good moral lesson for anyone who would pursue a life of crime. It is wholly unattractive. The story creates no sympathy for any of the characters and could not be construed as being a vehicle which would encourage anyone to follow in the footsteps of these filmland characters.

The show's producer, Walter Wangner, said when he was in Atlanta that "Scarlet Street" was intended as a "serious sociological study" designed to combat juvenile delinquency through its unattractive portrayal of life in the underworld. It was not meant to be viewed as a "naughty" film which glorified the sinner.

Let's view "Scarlet Street" from this standpoint, else it will be a great disappointment.

Caravan of Navy War Paintings Here

A caravan of 100 original paintings and drawings by official Navy combat artists arrived in Atlanta yesterday and will be exhibited at the Civic Auditorium from today until next Wednesday without charge to the public. Termed "Operation Palette" by the Navy Department Office of Public Information, the art show will be open from 10 a. m. until 9 p. m.

Featuring paintings by outstandstanding American artists who were assigned to cover the battlefronts with a sketch pad, "Operation Palette" consists of canvasses painted at the Battle of Midway, Guadalcanal, Okinawa, Iwo Jima, the Philippines and Normandy.

Cmdr. Albert K. Murray, one of America's outstanding portrait artists who served as a combat artist during the war, is in Atlanta with the exhibit and will present Mayor Hartsfield with a full color reproduction of one of his most famous paintings.

Brown Will Speak

The Theosophical Society will meet at 8 o'clock tonight in its room, 319 Grand Building. Ernest Brown, vice president of the Society, will speak on "Christian Festivals."

PEST CONTROL
KNOCK EM
Rats Roaches Bedbugs Fleas, etc.
5-Year Guarantee Termite Control
More Than 17 Years' Exp.
Free Inspections.
RA. 1232
BILTMORE EXTERMINATING CO.
789 Gordon St., S. W. Atlanta

Nurse Group Plans Study Session Here

Approximately 100 members of Leagues of Nursing Education throughout the Southeast will attend the institute on "Test Construction and Analysis of Test Results" to be held Friday and Saturday at the Biltmore Hotel.

Sponsored by the Georgia League of Nursing Education, the institute will be directed by Mrs. Phyllis Sammul, of New York.

Civitan Club Elects Clapp President

Allen Clapp was elected President of the Atlanta Civitan Club yesterday. Succeeding Devereaux McClatchey, he will take office June 1.

Other officers are:

Russell Bellman, Willis Davis and Ernest Rogers, Vice Presidents; James H. Motz, Treasurer; Melvin Schwarz, Secretary; Frank Kempton, Sergeant-at-Arms; Gene Craig, Assistant Sergeant-at-Arms.

Henry H. Robinson, L. Carl Plunkett and James O'H. Sanders were elected to the Board of Directors.

TO AMUSE US TODAY

Downtown Theaters

CAPITOL—"Dangerous Intruder," at 11:19, 1:40, 4:01, 6:22, 8:43; "The Woman in Green," at 12:34, 3:48, 5:06, 7:27, 9:48.

FOX—"Saratoga Trunk," Ingrid Bergman, Gary Cooper, etc., at 1:32, 4:06, 6:40, 9:14.

LOEW'S—"Ziegfeld Follies," Fred Astaire, Lucille Ball, etc., at 11, 1:10, 3:20, 5:30, 7:40, 9:50.

PARAMOUNT—"Cinderella Jones," Joan Leslie, Robert Alda, etc., at 11:30, 1:30, 3:30, 5:30, 7:30, 9:30.

RIALTO—"Gilda," Rita Hayworth, Glenn Ford, etc., at 11, 1:06, 3:12, 5:18, 7:17, 9:16.

ROXY—"Blue Dahlia," Alan Ladd, Veronica Lake, etc., at 11:14, 1:16, 3:18, 5:20, 7:22, 9:24.

RHODES—"Adventure," Clark Gable, Greer Garson, etc., at 2:30, 4:49, 7:08, 9:27.

PEACHTREE—"The Last Chance," E. G. Morrison.

CAMEO—"Texas Wildcat" and "Missing Corpse."

CENTER—"Blithe Spirit" and "I Love a Bandleader."

Night Spots

ANSLEY HOTEL — Rainbow Roof — Dinner-dancing from 6 p. m. to midnight. Bud Waples and his orchestra. Owl Room, 12 to 2 and 4 to 7, featuring Curley Hicks Trio.

HENRY GRADY—Dogwood Room. Dancing from 5 p. m. to 8 p. m. daily (except Sunday) to music of Nu Nu Chastain's Embassy Boys, featuring Archie Jones, vocalist. Paradise Room—Dining and dancing from 8 to 12 p. m. to Don Grimes' music. Floor shows nightly featuring Naomi Stevens, singer.

JACK SHERIFF'S THEATER RESTAURANT — Formerly Wisteria Gardens. Two all-star floor shows nightly. Dancing to Hal Warren's orchestra 7 to 2 a. m. nightly except Sunday.

JENNINGS ROSE ROOM—Dining and dancing nightly from 9 to 1 a. m. with Tom Rosen and his orchestra.

ANCHORAGE—Clermont Hotel — Dining and dancing from 8 p. m. to midnight. Nu Nu Chastain and his band.

ATLANTA BILTMORE—Shep Barish and his Rhythmaires playing for dinner in the Empire Room from 7:30 each evening except Monday. Dancing 9 p. m. to midnight, Tuesday through Friday; 7:30 to midnight on Saturday. Sunday dinner music, 7:30 to 10 p. m.

SHANGRI-LA—Dining and dancing nightly. Biff Ware, Randall Taylor and orchestra featured.

WINECOFF HOTEL — Plantation Room—Open from 12 noon to 12 p. m. Southern Bell Room—Open from 7 a. m. to 3 p. m. and 5:30 p. m. to 9 p. m. featuring Phil Frazier, pianist.

BATAAN RENDEZVOUS—Dining and dancing nightly from 4:30 to 2 a. m.

Amusements Parks

LAKEWOOD PARK — Bowling, boating and dancing. Forty shows, rides and games. Free picnic grounds. Free gate except special events. Open daily 7 p. m. to 12 p. m.

Other Amusements

SKATING—Rollerdrome open every evening except Sunday, 7 to 10; also Saturday afternoon, 2:30 to 5.

Neighborhood Theaters

ALPHA—"Law of the Valley" and "Woman in the Window."
AVONDALE—"Dead End," Humphrey Bogart.
BROOKHAVEN—"Stork Club," Betty Hutton.
BUCKHEAD—"San Antonio," Errol Flynn.
CASCADE—"Colonel Effingham's Raid," Charles Coburn.
COLLEGE PARK—"Gay Senorita" and "Thoroughbreds."
DECATUR—"Having Wonderful Crime," Pat O'Brien.
DEKALB—"She Went to the Races," James Craig.
EAST POINT—"Captain Kidd," Randolph Scott.
EMORY—"Guest Wife," Claudette Colbert.
EMPIRE—"Because of Him" and "Fighting Bill Carson."
EUCLID—"Doll Face," Perry Como.
FAIRFAX—"Firebrands of Arizona" and "Girl on the Spot."
FAIRVIEW—"Fog Island," Lionel Atwill.
GARDEN—"The Southerner," Betty Field.
GORDON—"Shock," Lynn Bari.
GROVE—"Dangerous Partners" and "Gay Senorita."
HILAN—"Christmas in Connecticut," Dennis Morgan.
KIRKWOOD—"The Cheaters."
LITTLE 5 POINTS—"That's the Spirit," Jack Oakie.
PALACE—"Voice of the Whistler" and "Love, Honor and Goodbye."
PLAZA—"Song of Russia," Robert Taylor.
PONCE DE LEON—"Roughly Speaking," Rosalind Russell.
RUSSELL—"Song of the Open Road," Edgar Bergen.
SYLVAN—"Dangerous Partners," James Craig.
TECHWOOD—"Meet Me on Broadway," Marjorie Reynolds.
TEMPLE—"Chicago Kid" and "Hot Rhythm."
TENTH STREET—"She Went to the Races," James Craig.
WEST END—"Guest Wife" and "Gun Smoke."

Colored Theaters

81—"I Accuse My Parents" and "The Unwritten Code."
ASHBY—"Destination Tokyo" and "Trial by Trigger."
HARLEM—"Cyclone Ranger" and "Mark of the Whistler."
LINCOLN—"Pinto Canyon" and "Having Wonderful Crime."
ROYAL—"Spanish Main" and "The Monster and the Ape."
STRAND—"The Deerslayer" and "Secret Code."

The Best In Screen Entertainment Always!
ATLANTA'S FINEST THEATRES
"Home of Academy Winners"

FOX
THE SOUTH'S FINEST
NOW PLAYING!
We Suggest to Avoid Terrific Night Crowds You Attend Matinees!
Together to New Heights . . . In a Story of Violent Love!
GARY COOPER AS CLINT INGRID BERGMAN AS HIS CLIO
IN EDNA FERBER'S
SARATOGA TRUNK
with FLORA ROBSON • HAL B. WALLIS PRODN • DIRECTED BY SAM WOOD
• Added • POP-EYE CARTOON Latest Paramount NEWS

PARAMOUNT
BRIGHTEST SPOT IN TOWN
Starts TODAY!
WALTER WANGER presents a FRITZ LANG production
EDWARD G. ROBINSON JOAN BENNETT
IN
"Scarlet Street"
with DAN DURYEA
A DIANA PRODUCTION · Produced and Directed by FRITZ LANG · A UNIVERSAL RELEASE
EXTRA! LATEST FOX NEWS

ROXY
NOW!
Rough, Tough . . . Terrific!
ALAN LADD
VERONICA LAKE
"THE BLUE DAHLIA"
PLUS—JASPER CARTOON UNIVERSAL NEWS

CAPITOL
THE FAMILY THEATRE
Starts TOMOROW!
2 Thrilling Features
A Gasp-a-Minute Murder Mystery!
CAROLE LANDIS • WILLIAM GARGAN
in
BEHIND GREEN LIGHTS
AND
The Story of a DEVIL DOG JAP KILLER
DANNY BOY
ROBERT "Buzzy" HENRY RALPH LEWIS
LAST DAY—"THE WOMAN IN GREEN" with Basil RATHBONE and "DANGEROUS INTRUDER" with Chas. ARNT

RIALTO
NOW PLAYING
"GILDA"
RITA HAYWORTH • GLENN FORD

Southern Belle Room
Dine in the Atmosphere of the Old South
Open 7 A. M. to 3 P. M. and 5:30 P. M. to 9 P. M.
PLANTATION ROOM
Refreshments and beverages in Old South atmosphere
Open 12 Noon to Midnight
Featuring PHIL FRAZIER, Pianist
No reservation necessary
HOTEL WINECOFF

PEACHTREE ART THEATRE
NOW PLAYING!
"ORCHIDS TO MGM's THRILLULOID!" ...WALTER WINCHELL
"The LAST CHANCE"
PLUS
SELECTED SHORTS
NEWS

DANCE AT JENNINGS ROSE ROOM
Largest Dance Floor in the Southeast
Smooth Dance Music by the Popular
Tommy Rosen
And His Orchestra Playing Nightly 9 P. M. Till 1 A. M.
STEAKS—CHICKENS
BEER—WINE—CHAMPAGNE
Plan a Party. Come Out Tonight
Large Parties Phone for Arrangements.
VE. 8833
931 BOULEVARD, N. E.
ON BUS AND CARLINE
Large Free Parking Lot for Our Customers

RIALTO
NOW PLAYING
"GILDA"

NOW!
For Your Eating Pleasure
In addition to the world's best toasted hamburger, chilli, waffles, breakfast—all day and night
we now offer
The World's Biggest Postwar
Pastromi
Corned Beef
Baked Ham
Bologna
Sandwich
35c
Chock-full of meat—served on Rye or White Bread, with Dills and Potato Chips.
We Never Close
HAMBURGER HEAVEN
160 PEACHTREE
at Carnegie Way

GIRLS! IF YOU HAVE EXTERNALLY CAUSED
PIMPLES
rash or unsightly blackheads, try mildly medicated Cuticura! SATISFACTION GUARANTEED or maker will refund your money. Buy at druggists today!
CUTICURA SOAP & OINTMENT

STARTS WORK IN JUST 2 SECONDS
BAYER
BAYER ASPIRIN
RELIEVES NEURITIC NEURALGIC PAIN

New
Crisp
Tasty
Lay's Fritos
(FREE-TOS)
GOOD AND CORNY
MADE BY Lay's

Church Leaders Meet To Plan Famine War

Atlanta church leaders met yesterday to mobilize this community for a war on famine and suffering abroad.

"Unless we do all that we can to prevent starvation in blood-bathed countries overseas, this world will become literally hell."

With these words, the Rev. Vernon S. Broyles, Jr., pastor of North Avenue Presbtyerian Church, in which the meeting was held, keynoted the seriousness of the need and the necessity for the people of Atlanta—and elsewhere—to meet it.

Speaking to members of the Atlanta Christian Council and the Atlanta Council of Church Women, who are inaugurating the all-out drive here to fight famine and distress abroad, Dr. Broyles said:

"While we are sitting here, one-half of all the people in the world, excepting those in the United States and Canada, have no roof over their heads. Outside of the United States and Canada, one-half of the people in the world are on the brink of starvation.

"We are not plagued with the worry of where we will lay our heads at night. . . . We do not have to hold in our arms little children, whose bodies are shrunken from lack of food. . . . And we have never walked down the street and seen the man in front of us fall dead—only because he had had no food.

"Why we have been spared, I do not know. But though the reason is a mystery of God, I know that we were not spared to spend our days in riotous living."

Through a United Protestant Relief effort, he said, the people of Atlanta and all over the country will be provided channels through which they can send help to suffering humanity.

In fact, these church channels are already open, he said, but it will be the task of churches, civic organizations and newspapers to acquaint the public with them.

Dr. Broyles explained that UNRRA and the churches are the only means by which aid can be sent needy people overseas. Since the former is restricted by numerous regulations and bottlenecks, Dr. Broyles believes that the channels offered by the churches are the only ones that can be called "clear and quick."

As chairman of a committee from the Atlanta Christian Council and the Atlanta Council of Church Women which studied the relief problem, Dr. Broyles read the following committee recommendations which were unanimously adopted:

1. That every Protestant Church in this community organize itself in a consistent, on-going effort to send money, food and clothing abroad as long as the emergency exists.

2. That every Protestant Church in Atlanta have a special offering on Mother's Day, opening the drive to secure relief for the needy overseas.

3. That a steering committee, composed of two representatives (one man and one woman) from every Protestant denomination in the city, be set up to lead the gigantic drive.

"We want this effort so organized," said Dr. Broyles, "that every person in the Atlanta community will become acquainted with and utilize these church channels."

He explained that there would be no competition between the churches and UNRRA, for "we realize that all that everyone can do still will not be enough."

Under the proposed plan, he said, all churches here will be both receiving and shipping stations for money, food and clothing. Relief supplies will be sent to the United Church Service center in this county and from there to directors of the World Council of Churches in Geneva and the Church Committee for Relief in Asia. They will be distributed to those people who need them most by native churches overseas.

"Protestant churches in Atlanta," Dr. Broyles said, "have a chance to do the greatest thing as group that they have done in this community in a long, long time."

Dr. Stuart R. Oglesby, President of the Atlanta Christian Council, presided at yesterday's meeting.

British Officer Told Reds No Show Foe

LONDON, April 30—(AP)—The House of Commons was told Tuesday that a British Army officer had been dealt with by "appropriate action" because he named Russia as an enemy in an order for British Army practice maneuvers in the Middle East last December.

F. J. Bellenger, Financial Secretary to the War Office, said the incident "was an unfortunate misuse of the imagination." He did not name the officer.

William Gallacher, Communist MP, who raised the question, said the opening portion of the order, said: "Large and well-equipped Soviet forces, under the pretext of keeping law and order in Arabia, have been moving into the country and there have been the usual ineffective exchanges of notes between the Governments of Great Britain and the USSR."

Reds Harass Gen. Clark's Flying Fort

VIENNA, April 30—(UP)—Two Soviet lend-lease P-39 fighter planes harassed Gen. Mark W. Clark's private Flying Fortress for 25 minutes Tuesday while American protests over two previous assaults upon unarmed C-47 transports were lying unanswered before the Soviet High Command in Austria.

Clark's plane was piloted by Brig. Gen. Ralph A. Snavely, Senior Air Officer of United States Forces in Austria, which Clark commands. The Russian planes maneuvered around the B-17 and buzzed it, causing Snavely considerable difficulty.

Clark's B-17 arrived safely at Orly Field, Paris, at 7:12 a. m. EDT.

School Bond Hike Looms As Bids Received Run High

High bids for construction of proposed additions to Fulton County schools submitted to the County Board of Education yesterday caused the Board to consider revising upward its estimate that a $2,500,000 bond issue would be sufficient for needed improvements. Supt. Jere A. Wells tentatively set the figure at $3,000,000.

The Board received fewer bids than it expected for construction of annexes to the Neely School in College Park and the Center Hill School. They numbered only four.

A. Farnell Blair, Inc., of Decatur, bid $86,180 on the Neely School. Christian & Bell bid $107,347.

On the Center Hill School, Wesley & Company bid $73,973 and the Griffin Construction Company $82,858.

Awarding of contracts was taken under advisement pending consultation with architects. The Board announced it would received bids for construction of the new Morris Brandon School up to 2 p. m. May 14.

Before opening of the bids, three members of the Board were sworn in by Ordinary Eugene Gunby for new terms. The three whose terms expired yesterday and who were reappointed were W. E. Taliaferro, Clark Howell and T. W. Moore. By an inadvertance on the part of Gov. Arnall, it was discovered after they had been sworn in, that each had been given a commission as county school superintendent. The Commisions will be returned to the Governor for correction.

Supt. Wells told the Board he favored holding the school bond election early in June before county teachers and parents of county school children begin to leave town on vacations. He said he was agreeable to the county school issue being combined with other county and city bond issues for a special bond election tentatively scheduled for June 12, but there was doubt whether plans for all the issues would be ready by that time. Rather than delay further, he said he favored having the county school issue placed on the ballot of the June 4 primary.

Arthritis and Rheumatic Pains

Thousands of sufferers from the pains and aches of Arthritis, Rheumatism, Swollen Joints, Lumbago, Sciatica and Neuritis have been delighted to discover that the Doctor's formula called Romind starts circulating through the blood almost immediately after the first dose, usually helping nature remove poisonous wastes and excess acids that often cause pains and soreness, and at the same time promptly combating the pain and discomfort.

8-Day Trial Offer: To prove what Romind can do to help you feel improved and how fast it works, get Romind from your druggist and take exactly as directed. See the results for yourself. You be the judge. Unless surprised and delighted, simply return the empty package and your money back is guaranteed. Don't suffer another hour without trying Romind. If your druggist is out, ask him to get it from his wholesaler.

COMBUSTIONEER STOKERS

WE REPAIR AND CLEAN ALL MAKES OF STOKERS AND FURNACES—WE SELL NEW FURNACES.

EMPIRE COAL CORP.
HE. 5441

CAN'T MASK A SNOW MAN*

HE NEEDS JERIS

FOR FIVE-IN-ONE HAIR CARE

• Corrects loose dandruff
• Gives antiseptic protection
• Relieves itchy scalp
• Cleanses the scalp
• Keeps hair in place

Ask for Jeris today at barber shops or drug counters.

JERIS ANTISEPTIC HAIR TONIC

ANIMAL CRACKERS
By WARREN GOODRICH

"That's no way to greet the garbage man!"

Army Board Now Studying Columbus Waterway Project

By LORRAINE NELSON,
Constitution Staff Correspondent.

WASHINGTON, April 30—The Army Board of Engineers for Rivers and Harbors Tuesday took under advisement recommendations for modification of the Chattahoochee-Flint-Apalachicola waterway development project to authorize a nine-foot channel from Apalachicola, Fla., to Columbus, Ga., and the installation of hydro-electric production facilities.

A spokesman said the Board probably will decide "within the next few days" to accept or reject the recommendations. Meanwhile he expressed confidence the engineers will vote in favor of the project modifications.

No one appeared before the board in opposition to the proposed deepening or power installations which were recommended by both the Army District and division engineers. The Board was prepared both Monday and Tuesday to hear any testimony against the recommendations.

A six-foot channel from the mouth of the Apalachicola River to Columbus was authorized by Congress in the act of March 2, 1945, in which the waterway development was approved. No provision was made in the act for hydroelectric power production.

The modifications now being considered by the Board of Engineers calls for power installations at the sites of the proposed Columbus and Junction dams.

A storage power dam at Buford with 15 feet of top storage specifically reserved for flood control would be substituted for the approved Roswell Storage Power Dam above Atlanta.

Foundation soundings are under way at Junction, Fla., where the Flint and Chattahoochee run together to form the Apalachicola. A total of $1,000,000 for this preliminary activity was appropriated by Congress recently in a deficiency appropriation bill.

SOFT • Rubber from cushioning aluminum seating
CARITHERS-WALLACE-COURTENAY
17 Houston Street, N. E. WAlnut 9200

ONE SEEING IS WORTH A THOUSAND WORDS:

So take care of the only pair of eyes you will ever have. Remember, it's all in the examination.

L. N. HUFF OPTICAL CO.
54 N. Broad St.
Members Better Vision Institute of America

USE CONSTITUTION WANT ADS FOR RESULTS

WESTERN AUTO'S 37th Anniversary SALE

Reg. 55c
"Air-Cooled" Rubber Handlebar Grips
Cool, comfortable, non-slip safety! Fit most bikes 5½x1½". Pair ......F5648...... 39c

Electric HOT PLATE
For Glass Coffee Makers!
Chrome plated! Non-tip, black bakelite base! Two-heat control toggle switch on base . . . brew or simmer. Detachable 6-ft. cord! JR1487
UNDERWRITER APPROVED
Reg. $4.69 $3.98

Porch Thermometer
Size 2x7¾"! Easy to read! JR1940
Reg. 24c 19c

Western Ball Pein HAMMER
Reg. 84c
4-oz. octagon neck. Quality steel! HR4080 69c

Davis Deluxe BICYCLE TUBE
Double-thick rim side! Reinforced base valve. 26x 2.125. Guaranteed! F5844
Reg. $1.00 89c

SALE! DRY BATTERIES
Wizard "know how" construction means better batteries for every need! For guaranteed, efficient performance you can't beat Wizards!
Dry "A" Battery, 1.5V., portable. 2x2x4. B6110 .... 49c
Comb. A-B Battery, 1.4-V., 1,000 hr. B6130 .... $4.49
Comb. A-B Battery, 1.4-V., 520-hr. 10¾x6½x2½". B6410.. $3.35
Small Dry "A" Battery, 6-V., portable, 2½x2½x4". B6145 48c
Wizard Std. Size Flashlight Cells All you want! B6732.......... 8c
Guaranteed Satisfaction

HEADQUARTERS For MONEY SAVING CAR BEAUTY
Western Poli-Wax
Protect and preserve your car's finish! 3-in-1 . . . cleans, waxes, polishes! Resists weather, lasts longer. Easily applied—any finish!
Reg. 59c 49c
Western Pre-Wax Cleaner. Pint. P7170.... 35c
Davis Cleaner & Polish. Pint. P7130.............. 49c
Simoniz Liquid Kleener. 20-oz. P7175.......... 49c
Chromium Polish. Quick shine! PR7351.......... 26c
See Us For All Your Auto Clean-Up Needs

25-Ft. CORD
JR3168
Garage Trouble Lamp
Synthetic rubber cord resists oil and heat . . . lasts longer than natural rubber! Socket on handle. Reg. $3.39 $2.49

MANY-USE Sterno COOK KIT
GR5502
Compact, weather-proof, metal stove and economical Sterno fuel! 35c

Prices Slashed!!
6.00x16
TIRE RELINER
Add extra miles to old, worn tires! Save with a reliner! AR4096
Reg. 1.98 $1.66

1½ TON BUMPER-JACK
Easy — speedy; no stoop! Lightweight.
Reg. 2.49 $1.89

Scoop
Worthington King Golf Balls
Hy-compression! Special "cured" cover GR1265 85c

Aeromist Glass Cleaner
9c 8-oz.
Instant clean & gleam for any glass surface! PR7584

WIZARD VULCANIZING OUTFIT
Full size clamp, 10 reg. size heat process patches, buffer, chemical units! AR4544
49c Reg. 59c

Army-Type Flashlight Case
Reg. $1.75 $1.59
Plastic, 8" long. 3-point lock switch. Spare bulb bracket! Prefocused beam!

Flashlight Batteries
New Fresh Stock!
2 For 5c
Fit all standard cases! See us for all battery needs!

BOX OF 12
Plastic Clothespins
Snag-proof, clean and weather-proof! Extra strong. KH3753 25c Doz.

SUPER-STRONG Tough-Flexible GARDEN HOSE
Withstands several times the average city water pressure!
$2.39 25-Ft.
50-Ft. X1125 $4.39
Corrugated cover, braided cord reinforcement! Complete with couplings!

$1.66 TIRE PUMP $1.29
24-in. 2-ply hose! 20" steel barrel — flat base! AR6420

Get The NEW Vita Power PREMIUM Motor Oil
The Sensational NEW Oil with LUBRITIVES
Vita Power PREMIUM
Better Than Any Regular Oil You've Ever Used Or Your MONEY BACK!
Any S.A.E. 20½c Per Qt. Plus Tax IN YOUR CONTAINER
These amazing ingredients clean vital parts and keep them clean! Instantly lubricate in any temperature. Protect the motor! Change to "Vita Power" today!

"Western Flyer" Coaster Wagon
★ Steel disc wheels and hig hub caps!
★ Durable, genuine hardwood maple body! Rounded and concealed dove-tail corners!
★ Streamlined tubular steel handle. Steel undercarriage!
★ Thick rubber tires!
DeLuxe Sportsman Model! Faster riding, easier rolling—oil impregnated bearings. Water-proof floorboard. Ivory wheels, red handle, natural finished body. A real buy! F1341
ONLY $7.95

Reg. 25c Plastic CORD COVER
Prevent twisting, kink or fraying! Asst. colors. 46". JR2097 19c

Standard APPLIANCE PLUG
9c Reg. 10c
Bakelite with inside brass contacts! Use up to 1,000 watts! JR3340

Western Auto
WESTERN AUTO
280 Peachtree (Radio Service) WA. 8520
Store Hours: 8 A. M. to 6:30 P. M. Saturday, 8 to 9:30 P. M.
134 E. Ponce de Leon, Decatur, DE. 7812
Store Hours: 8:30 A. M. to 6 P. M. Saturday, 8:30 A. M. to 8 P. M.
198 Mitchell, JA. 2377, Radio Service
Store Hours: 8:30 A. M. to 6:30 P. M. Saturday, 8 A. M. to 8 P. M.
851 Gordon, RA. 2044, Radio Service
Store Hours: 8:45 A. M. to 6:30 P. M. Saturday, 8:45 A. M. to 8 P. M.
126-131 N. Main St., East Point, CA. 6913
Wednesday, 8:45 A. M. to 1 P. M. Store Hours: 8:30 A. M. to 6 P. M.; Saturday, 8:30 A. M. to 8:30 P. M.—Radio Service
NO MAIL ORDERS
SERVICE DEPT., ADJOINING ALL STORES

Feller Hurls No-Hit, No-Run Game Against Yanks, 1-0

ALL IN THE GAME
JACK TROY

Feller's Answer Bobby Feller shut out the Chicago White Sox with three hits on opening day. Since that day, playing with an average ball club, he had experienced his troubles and fans were beginning to say he'd lost his stuff. They even began to boo him.

Feller came up with an effective answer yesterday, pitching his greatest game to beat the Yankees, 1 to 0, and allow them no hits.

First thing he said afterwards was: "Frank Hayes caught a great game. I didn't shake off his signals once."

He might also have added that he was indebted to Hayes for hitting a ninth-inning home run that won the game. But those things don't always come to mind in the drama of such a situation.

In 1940 Feller pitched his other no-hit, no-run game against the Chicago White Sox.

It doesn't rank with the one yesterday which was accomplished in the vastness of Yankee Stadium. The pressure mounted terrifically as inning after inning passed without a run being scored behind him.

Told Feller was losing his stuff, a Yankee batter probably would retaliate with a bat applied to the appropriate part of the observer's anatomy.

Gray Is Able It is interesting to note that the Triple A American Association is not too crowded with players to make room for Pete Gray, one-armed outfielder star.

Southern League fans discovered, as will the fans of Toledo, that Gray is a great deal more than just a gate attraction. He is a fine outfielder and definitely a threat at the bat.

Gray slammed home runs out of Southern League parks. He made exceptional plays on ground balls, tossing the glove aside and catching the ball in the air to throw to the bases and keep runners from taking liberties with his arm.

It was difficult for fans to follow the switch of glove and ball as Gray threw to the infield. He handled fly balls masterfully and never hesitated to run into the fences or dive to the ground to make catches. He took all sorts of chances.

Doc Prothro capitalized on Gray's ability as an outfielder.

The jump to the major leagues was more difficult for Gray. He did have a season with the St. Louis Browns but it was charged the American League club used him largely to attract fans.

He still had some good days in the American League.

With Toledo it is quite likely that Gray will be as valuable to his team as he will as a medium to draw fans to the games.

Southern League fans will always regard the one-armed wonder as one of the most unusual players in the game's history. He couldn't have done things he did had it not been for his speed.

Back of it all, too, was a determination to play professional baseball in spite of his handicap. Gray lost his right arm in a boyhood accident.

Those Fighting Pels One of the reasons for the success of the New Orleans team in the early stages of the Southern League race is Center Fielder Pete Layden, the ex-Texas Longhorn.

Pistol Pete has impressed Pelican fans with his fielding ability. Recently he caught a fly ball that killed a bull bat while traveling out to center.

All Layden has to do to make the rise to the major leagues is to keep his hitting up to his standard of fielding, Bill Keefe, of the Times-Picayune, points out.

Pelican Manager Johnny Peacock, former roommate of Bitsy Grant at North Carolina, has stepped into a tough managers' league and instilled a spark into the team. He drew a suspension for violently contesting a decision the other day.

New Orleans fans go for a fighting manager. Peacock is Scotch, but he's not stingy with words when he feels the Pelicans have been given the worst of a decision.

If he does a Highland fling on the ball field it's simply a part of his nature. And it pays off with better Pelican performances.

West Fulton Owls Win Over Decatur, 15-6

By CHARLIE ROBERTS

West Fulton's Owls, playing their first game under new Coach Vic Hansard, slugged out 21 hits to trounce second-place Decatur, 15-6, at West Fulton yesterday and go two full games ahead of the pack in the NGIC League scramble.

Meanwhile Tech High blasted across all their runs in the first two innings to bump Marist, 7-2, at Glenn Field and pull to within a half game of Lanier, league-leading GIAA Leaguet eam. The Smithies and Poets will play a two-game pay-off series here Friday and Saturday.

Fulton High blasted winless Canton, 19 to 1, at Brisbane Park, where David Patterson pitched a brilliant one-hitter and Commercial's surprising Typists shaded Gainesville, 3-2, in Gainesville behind the seven-hit hurling of Bevil in the only other NGIC frays of the day.

Hoyt West and Weldon Brown limited Decatur to seven bingles as Joe Tinker, big league scout, looked on. Earl Smith, Austin Eason and Hal Richardson garnered three hits in five trips each, with one of Eason's blows being a homer and each of the others including a double among his hits. Virgil Bartlett banged two for three and walked three times.

Eddie Roberts, who caught a fine game, clouted a homer in the fifth inning for Decatur and Buddy Amsler blasted two singles in five trips. Jack Tiller played a starring game in center field.

Tech High beat Marist all right as Dave Settle fanned 10 and walked only one, but Chappell Rhino, who came in to relieve Bubber Tietz after the Smithies had five runs across in the first inning, stole the show by striking out 12 and allowing only seven more blows, holding the winners scoreless in the last seven frames. Dave Eidson, Pierce McWhorter and Bobby North had two safeties each for Tech High and Gene Nelson and Joe Parks clouted a double each. Jim Harrison boomed two for four for Marist and Chambers had a double.

Cochran had three of Commercial's five hits, and Coster and Cooper had two each for Gainesville. The Typists put across all three of their runs in the first inning.

Patterson not only pitched a one-hitter, a single by McClure beating him out of a no-hit game, but clouted three hits himself. Buddy Goss and Martin also had triples for Fulton.

SCORE BY INNINGS

Decatur	012	030	000—	6	7	2
West Fulton	240	113	40x—	15	21	5

Death, Tiller (6) and Roberts; West, Brown (5) and Crawford.

Tech High	520	000	000—	7	12	1
Marist	000	200	000—	2	11	3

Settle and McWhorter; Tietz, Rhino (1) and Harrison.

Canton	100	000	0—	1	1	7
Fulton	123	517	x—	19	13	2

Huey, Johnson and Fowler; David Patterson and Daniel.

Commercial	300	000	000—	3	5	3
Gainesville	010	010	000	2	7	2

Bevall and Minsk; Roberts, Aaron and Whiting.

Hole-in-One

Everett Wrigley turned in a hole-in-one at the Bobby Jones links Tuesday on the No. 10, 180-yard hole, with a No. 3 iron. He was playing with Fred Hirsh.

BASEBALL SUMMARY

STANDINGS

SOUTHERN LEAGUE.

CLUBS—	w.	l.	pct.	CLUBS—	w.	l.	pct.
Memphis	11	5	.688	ATLANTA	9	8	.529
N.Orleans	11	5	.688	Lit. Rock	6	8	.429
Chattnga	10	6	.625	Birminghm	5	11	.313
Nashville	8	7	.533	Mobile	3	13	.188

AMERICAN LEAGUE

CLUB	W.	L.	Pct.	CLUBS	W.	L.	Pct.
Boston	11	3	.786	St. Louis	9	4	.692
N. York	9	5	.643	Chicago	5	8	.385
Detroit	7	5	.583	Wash'ton	5	8	.385
Cleveland	5	5	.500	Phila	3	10	.231

NATIONAL LEAGUE

CLUBS	W.	L.	Pct.	CLUBS	W.	L.	Pct.
St. Louis	9	4	.692	Cincinnati	5	7	.417
Brooklyn	8	4	.667	New York	5	7	.417
Boston	7	4	.636	Pittsburgh	5	8	.385
Chicago	7	5	.583	Phila.	2	9	.182

YESTERDAY'S RESULTS

SOUTHERN LEAGUE.
Nashville 9; ATLANTA 5.
Birmingham 13, Chattanooga 6.
Mobile at Memphis (ppd. rain).
New Orleans at Little Rock (ppd. rain).

AMERICAN LEAGUE
Cleveland 1; New York 0.
Boston 4; Detroit 0.
Chicago 2; Washington 3.
St. Louis 8; Philadelphia 12.

NATIONAL LEAGUE
Brooklyn 1; Chicago 2 (11 innings).
New York at St. Louis (postponed, rain).
Pittsburgh 4; Philadelphia 1.
Boston at Cincinnati (postponed, rain).

AMERICAN ASSOCIATION
Minneapolis 5, St. Paul 3.
Indianapolis 9-2, Louisville 2-6.
Toledo 3, Columbus 1.
(Only games scheduled.)

INTERNATIONAL LEAGUE
Syracuse 5; Buffalo 0.
(Only game scheduled.)

SOUTH ATLANTIC LEAGUE.
Macon 9; Columbia 8.
Columbus 4; Greenville 3.
Jacksonville 4; Charleston 3.
Savannah 10; Augusta 4.

GEORGIA-FLORIDA LEAGUE.
Waycross 11; Valdosta 6.
Americus 2; Albany 1.
Tallahassee 12; Thomasville 7.

PIEDMONT LEAGUE
Roanoke 6, Norfolk 3.
Portsmouth 11, Newport News 9.
Lynchburg at Richmond (ppd. rain).

SOUTHEASTERN LEAGUE.
Meridian 6; Gadsden 6 (postponed 10th, darkness).
Anniston 6; Pensacola 4.
(Only games scheduled.)

GEORGIA-ALABAMA LEAGUE.
Valley 6; Carrollton 5.
Opelika 3; Newnan 0.
Tallassee 8; LaGrange 4.

TEXAS LEAGUE
Dallas 5, Oklahoma City 4.
Fort Worth 10, Tulsa 1.
Beaumont 9, Houston 6.
Shreveport at San Antonio (ppd. rain).

TODAY'S GAMES

SOUTHERN LEAGUE
ATLANTA at Chattanooga.
Mobile at Little Rock.
New Orleans at Memphis.
Birmingham at Nashville.

AMERICAN LEAGUE
Cleveland at New York—Reynolds (1-1) vs. Ruffing (0-0.)
Detroit at Boston — Benton (1-1) vs. Ferriss (1-0.)
Chicago at Washington—Lee (0-1) vs. Heafner (0-0.)
St. Louis at Philadelphia—Potter (2-1) vs. Fowler (0-2.)

NATIONAL LEAGUE
Brooklyn at Chicago—Gregg (1-1) vs. Fleming (0-0.)
New York at St. Louis—Koslo (0-1) vs. Martin (1-0) or Brecheen (1-2.)
Philadelphia at Pittsburgh—Judd (1-1) vs. Albosta (0-1.)
Boston at Cincinnati — Lee (2-0) vs. Gumbert (0-0.)

Crackers Lose Final To Vols, 9-5

By F. M. WILLIAMS,
Constitution Staff Writer.

SULPHUR DELL, NASHVILLE, Tenn., April 30—The Nashville Vols made it three victories out of four games against the Crackers in Nashville Tuesday night when they won the concluding game of the series, 9-5.

The Crackers got two tallies in the opening frame to take a momentary lead, but the Vols came back with three in their half and were never headed, a big five-run uprising in the fourth sewing up the game.

The Crackers used four pitchers, Forrest Thompson, Charley Bowles, Rene Cortes and Earl McGowan in their vain effort for victory.

Pitcher McCall, of the Vols, tied the Southern League record when he whiffed 17 Crackers during the game.

Before the game Tuesday night, Manager Ki Ki Cuyler announced that Jimmy Carlin, free agent infielder signed by the Crackers as they broke spring camp at Gainesville, Fla., had been given his outright release.

The Crackers open a three-game series in Chattanooga Wednesday night and return home Saturday for the opening of a series against Memphis at Ponce de Leon Sunday with a double-header.

After Gearhart struck out, the Crackers pushed two runs over in the first. Collins drew a walk and scored when Ellis doubled to left center. Cieslak, making his debut this year as a Cracker, singled to center and Ellis scored.

The Vols scored three in their half of the first, Marion and Paton hit successive singles and Marion scored as Manning rolled out to Cieslak. Stringfellow's single to right sent Paton across. After Shilling singled, Elko hit a double against the left-field wall and Stringfellow raced home. Shilling, trying to score from first, was thrown out at the plate.

The Vols scored five times and got Bowles out of the box in the fourth. Gillespie and McCall hit singles, and when Bowles threw to third on Marion's bunt, all hands were safe. Paton doubled to right and Gillespie and McCall scored. Manning's single to left scored Paton and when Elko singled to left, manning raced home.

Gearhart's triple and Collins' double got the Crackers a run in the fifth. A double by Gillespie and McCall's single got another run for the Vols in the same inning.

The Crackers got two in the ninth on Gearhart's double, an error by Marion, Ellis' single, Cieslak's long fly to center and another single by Ulisney.

ATLA'TA	ab.	h.	po.	a.	NASH:	ab.	h.	po.	a.
Gearhart,cf	5	2	2	1	Marion,ss	3	1	1	2
Collins,2b	4	1	2	3	Paton,lf	3	2	2	0
Ellis,lf	5	3	1	1	Manng,cf	5	1	2	0
Cieslak,3b	3	1	0	4	Stringw,rf	4	1	0	0
Aderholt,rf	3	0	0	0	Shilling,2b	4	2	2	2
Ulisney,c	4	1	3	0	Elko,3b	4	2	0	0
Petrino,1b	3	0	12	4	Hicks,1b	4	0	4	0
bJenkins	1	0	0	0	Gillespie,c	4	3	16	1
Hamner,ss	4	1	1	5	McCall,p	4	2	0	1
Thomp'n,p	0	0	1	0					
Bowles,p	1	0	0	0	Totals	35	14	27	6
Cortes,p	2	0	2	0					
aBates	1	0	0	0					
McGow,p	0	0	0	0					
Totals	36	9	24	18					

aBatted for Cortes in eighth.
bBatted for Petrino in ninth.

ATLANTA	200	010	002—5
Nashville	300	510	00x—9

R—Gearhart 2, Collins 2, Ellis, Marion 2, Paton 2, Manning, Stringfellow, Gillespie 2, McCall. E—Ulisney, Marion. RBI—Ellis, Cieslak 2, Collins, Ulisney, Manning 3, Stringfellow, Elko 2, Paton 2, McCall. 2B—Ellis, Collins, Paton, Elko, Gillespie, Gearhart. 3B — Gearhart. SH — Ulisney, Marion. DP—Hamner to Collins to Petrino to Ulisney. LB—Atlanta 11, Nashville 6. BB—Off Bowles 1, McCall 6, McGowan 2. SO—By McCall 17, Bowles 1. H—Off Thompsono 5 in 1 inning, 3 runs; off Bowles 8 in 2 innings, 5 runs; off Cortez 3, in 4 innings, 1 run. LP—Thompson. Umps., Camp and Deever. Time, 2:25.

Warm Climate Fails To Slow Northern Girls

PASCAGOULA, Miss., April 30. With 150 players on hand and 30 more due to arrive Wednesday, the All-American Girls' Baseball League's spring training camp proves that all any girl wants is just a diamond and a home, provided the diamond is a besball diamond and the home is home plate.

Members of the Racine Belles and the Muskegon Lassies are in full agreement. For the Belles, Thelma Grambo, who comes from Domreny in Northern Canada, a hundred miles from the nearest railroad, showed up well in practice. Grambo, a catcher, created nation-wide attention when she traveled 2,500 miles to training camp in the warm climes of Mississippi, the first hundred miles of her trip being by dog-sled to reach the Canadian Pacific Railroad.

Collins, Harbin To Clash Friday

The Wild Bill Collins-Charlie Harbin match, which is scheduled to lead off the all-star heavyweight wrestling program Friday night at the City Auditorium, should clear up the local heavyweight championship situation and establish a challenger for the State title now held by John Mauldin.

Both Collins and Harbin claim to be the best of the local boys and both claim they can toss Mauldin. Friday's match will eliminate one of these claims and give Promoter Jones a challenger for the State title.

Nick Carter and Babe Zaharias battle in the finale on Friday's program, while a team tag match involving Jack Hader, Dick Lever, Al Masey and Rex Mobley shares equal billing.

SOUTHERN LEAGUE

SOUTHERN LEAGUE
BARONS 13, LOOKOUTS 6

Birmingham	006	300	004—	13	14	2
Chattanooga	006	000	00x—	6	6	1

Satterfield, Manheim (3) and Wentworth; Collan, Brown (3), Comisky (4) and Rodakovich.

Bullet Bob Wins in 9th On Home Run by Hayes

By CARL LUNDQUIST

NEW YORK, April 30—(UP)—Bullet Bob Feller, of the Cleveland Indians, stopped the Yankee Murderers' Row with his favorite fast ball today to pitch a 1-to-0 no-hit, no-run victory that was by all odds the greatest game he ever pitched.

It had to be because until his battery mate, Frankie Hayes, hit a home run in the ninth inning, Feller still was tied with Yankee pitcher, Floyd Bevens, who had given only six hits and no runs.

A great weekday crowd of 37,144 had come to Yankee Stadium, doubtless aware of reports that Feller had left his pitching career behind him in four long years in the Navy. They expected the Yankee Murderers to blast him from the mound.

But instead, Feller was the executioner. The Van Metter, Iowa plowboy, treated Yankee Sluggers Joe DiMaggio, Tommy Henrich, Charley Keller and Nick Etten like so many obscure sandlotters as he gained the second no-hit, no-run game of his major league career.

NO SIGN OF A HIT

There wasn't a semblance of a base hit from start to finish, but an infield mishap in the ninth gave Bullet Bob a chance to display the same courage that made him one of Uncle Sam's war heroes.

George Stirnweiss, fastest of the Yankees, led off with a slow bounder to First Baseman Les Fleming. Fleming had plenty of time but bobbled the ball and Stirnweiss was safe on an error.

Up came Henrich, who has boasted with good reason that Feller was his "cousin" because he never has had trouble hitting him. Henrich wanted to swing from the ankles but Mgr. Joe McCarthy ordered him to bunt and he laid down a perfect sacrifice that sent Stirnweiss to second.

There was pandemonium 'now among the fans whose emotions were mixed. Aware that Feller was pitching a no-hitter, they didn't want to see him lose it, nor did they at the same time want the Yankees to be beaten.

CONFIDENT DIMAG

DiMaggio provided the climactic moment. Confidently he strode to the plate and worked the count to three and two. He lashed a hard grounder to Mgr. Lou Boudreau who threw with lightning quickness to beat him at first by a step as Stirnweiss raced to third.

Keller, another terrific slugger, came up for his licks but Feller wasn't to be denied now and he got him on a ground ball to Second Baseman Ray Mack, who had plenty of time to throw to first.

The fans swarmed down like paratroopers, landing on the field as if they had been dropped from planes, to congratulate the great right-hander in his second no-hit, no-run achievement.

The first no-hitter came on opening day of the 1940 season when war clouds were gathering and Feller gave Americans a joyful respite from the bad news in Europe by beating the Chicago White Sox.

But the White Sox were notoriously weak sisters and there were some who said then that any good pitcher could have done it.

Not so Tuesday. Feler's no-hitter against the Yankees was the first they had suffered since Sept. 10, 1919, in another postwar year when Ray Caldwell, also of the Cleveland Indans, set them down, 3 to 0, without a safety.

HE KNEW IT

"Yes, fellows, I knew I had a no-hitter and I figured that the roller to Fleming was an error," he said. "But the big credit goes to Hayes. He caught me perfectly all the way and how could I have won it without that big homer he hit in the ninth?"

It was the second no-hit, no-run game in the young major league season in exactly a week. Last Tuesday at Brooklyn, Ed Head, of the Dodgers, turned in a 5 to 0, no-hitter against the Boston Braves.

Feller, who had lost his last two starts after shutting out the White Sox on opening day, suddenly had been the target of doubts by his fans who began to wonder if he wasn't losing some of his stuff.

He gave them the perfect answer Tuesday against the greatest hitters in baseball. He struck out 11 batters and walked five, but most of the bases were delivered because he was being careful. Time after time he worked the count to three and two against key Yankee batters, then walked them by refusing to give them anything too good.

All but two Yankees, Henrich and DiMaggio, struck out at least once. Nick Etten was whiffed three times.

ATHLETICS WIN

In other American League games, the Philadelphia Athletics, on their biggest scoring spree of the young season, outslugged the St. Louis Browns, 12-8, before 5,192 Philly fans.

The Boston Red Sox increased their American League lead to two games by defeating Hal Newhouser and the Detroit Tigers, 4-0, on Joe Dobson's three-hit pitching, at Boston.

Buddy Lewis slammed out a double to drive in the winning run in the seventh inning as Washington's Senators beat Chicago's White Sox, 3-2.

Feds Down Fulton In 11-8 Slugfest

Five homers, good for 12 runs, played the spotlight in Federal Prison's 11-to-8 victory over Fulton Bag at Bennett Field Tuesday. Four of these round-trippers were contributed by Prison sluggers.

The Federal Prison colored nine stole the limelight, however, as "Head" Linnester hurled a brilliant three-hit game and fanned 14 to blank Colonial Stores, 3 to 0. He allowed only one man to reach third base.

Fulton Bag	200	000	240—	8	9	3
Federal Prison	140	000	51x—	11	9	6

Smith, Johnson (8) and Kendall; Helms and Walthen.

Colonial Stores (Col.)	000	000	000—	0	3	1
Federal Prison (Col.)	200	010	00x—	3	7	2

Ingram and Izzard, Henderson; Linester and Booker.

BOX SCORES

INDIANS 1, YANKS 0

CLEVE.	ab.	h.	po.	a.	N. YORQ	ab.	h.	po.	a.
Case,lf	4	2	1	0	Rizzuto,ss	3	0	5	5
Lemon,cf	4	1	1	0	Stnweiss,3b	3	0	1	2
Edwards,rf	2	0	0	0	Henrich,rf	1	0	0	0
Fleming,1b	3	1	9	0	DiMaggio,cf	4	0	1	0
Keltner,3b	1	0	0	3	Keller,lf	3	0	3	0
Bdreau,ss	3	0	0	4	Etten,1b	3	0	8	0
Hayes,c	4	2	12	1	Gordon,2b	3	0	3	3
Mack,2b	3	1	4	2	Dickey,c	2	0	6	3
Feller,p	4	0	0	1	Bevens,p	3	0	0	2
Totals	28	7	27	11	Totals	25	0	27	15

Cleveland	000	000	001—1
New York	000	000	000—0

R—Hayes. E—Fleming, Keltner, Rizzuto, Bevens. RBI—Hayes. HR—Hayes. SB—Case, Henrich. SH — Boudreau, Keltner, Stirnweiss, Edwards, Henrich. DP—Gordon to Rizzuto and Etten; Stirnweiss to Rizzuto to Etten; Dickey to Rizzuto. LB—Cleveland 8; New York 5.—BB—Off Bevens 5; off Feller 5. SO—By Bevens 5, by Feller 11.

SENATORS 3, CHISOX 2.

CHICAGO	ab.	h.	po.	a.	WASH.	ab.	h.	po.	a.
Tucker,cf	3	0	3	0	Robson,3b	4	0	0	2
Kolway,2b	4	1	3	3	Lewis,rf	4	1	4	0
Wright,rf	4	0	0	0	Binks,lf	4	1	7	0
Apling,ss	3	2	3	1	Spence,cf	3	1	0	0
Jones,1b	4	1	7	0	Priddy,2b	4	0	2	5
Hodin,lf	3	1	1	0	Vernon,1b	4	2	10	3
Lodgini,3b	4	3	2	0	Travis,ss	3	1	1	1
Ferndes,c	4	1	5	2	Evans,c	2	1	0	0
Lopat,p	3	0	0	5	Scarbgh,p	2	1	3	3
aMoses	1	0	0	0					
Totals	33	9	24	11	Totals	30	8	27	14

Chicago	000	011	000—2
Washington	000	011	00x—3

R — Appling, Jones, Binks, Vernon, Evans. E—Fernandes, Spence. RBI—Lodigiani 2, Scarborough, Vernon, Lewis. 2B—Lewis, Vernon. SH—Hodgin, Scarborough. DP—Robertson, Priddy and Vernon, Scarborough, Travis and Vernon. LB—Chicago 7, Washington 6. BB—Lopat 2, Scarborough 2. SO—Lopat 4. WP—Lopat.

BOSOX 4, TIGERS 0

DETROIT	ab.	h.	po.	a.	BOSTON	ab.	h.	po.	a.
Lake,ss	4	1	2	4	Culbrsn,rf	4	1	1	0
Mayo,2b	4	0	1	0	Pesky,ss	4	0	1	2
McCsky,cf	4	0	1	0	Williams,lf	3	0	4	0
Greenbg,1b	4	1	5	0	Doerr,2b	4	1	0	0
Wakefld,lf	3	1	2	0	York,1b	3	1	6	1
Mullin,rf	4	0	1	1	DiMaggi,cf	4	3	3	0
Higgins,3b	3	0	1	0	Pelgrini,3b	4	0	2	1
Richards,c	1	0	11	1	Wagner,c	2	1	9	0
Newhsr,p	2	0	0	1	Dobson,p	3	1	1	1
Totals	29	3	24	7	Totals	31	8	27	5

Detroit	000	000	000—0
Boston	012	000	01x—4

R—Culberson, Williams, Doerr, York. E—Higgins. RBI—York 2, Doerr. 2B—Greenberg, York, DiMaggio. HR—Doerr. SH—Newhouser. LB—Detroit 6, Boston 6. BB—Off Newhouser 3, Dobson 3. SO—By Newhouser 9, Dobson 9. WP—Newhouser.

A's 12; BROWNS 8

ST.LOUIS	ab.	h.	po.	a.	PHILA.	ab.	h.	po.	a.
Berdino,2b	5	1	2	2	Valo,lf	4	1	2	0
Grace,rf	5	0	0	2	Peck,rf	4	2	3	0
Stephens,ss	5	0	0	2	Wallaesa,ss	4	1	2	1
McQuiln,lf	0	0	1	0	Chapman,cf	4	1	2	0
Zarilla,lf	3	2	3	0	McQuinn,1b	4	2	7	2
Chrstmn,3b	1	0	0	0	Rosar,c	3	1	5	0
xLucadello	3	2	1	1	Hall,2b	4	2	2	6
Bradley,cf	1	0	1	0	Kell,3b	4	0	2	3
Judnich,cf	3	2	1	0	Christphr,p	2	0	1	0
Stevens,1b	4	2	7	0	Harris,p	1	0	1	0
Mancuso,c	1	0	4	0	Besse,p	0	0	0	0
Sears,c	1	1	1	0					
Shirley,p	0	0	0	1					
LaMchia,p	1	0	0	0					
Kinder,p	0	0	0	0					
xxSchultz	2	1	0	0					
Sundra,p	0	0	0	1					
xxxFinney	0	0	0	0					
zDillinger	1	0	0	0					
Hllgswth,p	0	0	0	0					
Totals	36	11	24	7	Totals	34	10	27	12

xBatted for Christman in 5th.
xxBatted for Kinder in 6th.
xxxBatted for Sundra in 8th.
zBatted for Finney in 8th.

St. Louis	000	005	030— 8
Philadelphia	402	201	30x—12

R—Berardino, Zarilla 2, Lucadello, Judnich, Stevens, Sears, Schultz, Valo 2, Peck 2, Wallaesa, Chapman 2, McQuinn 3, Rosar, Hall. E—Grace, Berardino, Zarilla. RBI—McQuinn, Rosar, Hall 4, Kell, Chapman 2, Peck, Wallaesa (Hall scored on Berardino's error). Lucadello, Sears, Berardino, Zarilla 2, Judnich, Stevens 2. 2B—McQuinn, Peck, Zarilla, Stevens. HR—Chapman. SB—Peck. SH—Peck, Hall, Harris. DP—Kell, Hall to McQuinn; Wallaesa, Hall to McQuinn. LB—St. Louis 4, Philadelphia 7. BB—Shirley 4, LaMacchia 1, Christopher 2, Harris 1, Hollingsworth 1. SO—Christopher 4, LaMacchia 1, Kinder 2, Besse 1, Hollingsworth 1. H—Off Shirley 0 in 1-3 inning (one out in 1st); LaMacchia 5 in 2 2-3 (none out in 3d); Kinder 0 in 2; Sundrad 5 in 2; Christopher 6 in 5 2-3; Harris 5 in 1 2-3; Besse 0 in 1 2-3; Hollingsworth 0 in 1. PB—Mancuso. WP—Christopher. LP—Shirley.

Cubs Defeat Dodgers, 2 to 1

The Chicago Cubs pushed across a run in the last of the 11th inning Tuesday to defeat the Brooklyn Dodgers, 2 to 1, in the opener of their series in Chicago.

The Pittsburgh Pirates scored three times in an eight-inning rally Tuesday to whip Philadelphia, 4 to 1, and snap a three-game losing streak before 4,970 fans, at Pittsburgh.

CUBS 2, DODGERS 1.

B'KLYN	ab.	h.	po.	a.	CHICAGO	ab.	h.	po.	a.
Stanky,2b	4	1	2	3	Hack,2b	4	1	2	0
Whitmn,lf	3	0	0	0	Johnson,2b	4	1	1	3
Galan,lf	1	0	1	0	Lowrey,lf	4	2	1	0
Reiser,3b	5	1	1	1	Cvretta,rf	3	1	4	0
Walker,rf	5	3	2	0	Rickert,cf	4	0	6	0
Stevens,1b	5	1	13	0	Waitkus,1b	5	3	8	1
Furillo,cf	4	0	3	1	McCllugh,c	4	2	8	3
Andrson,c	4	0	6	2	Merullo,ss	3	0	2	1
Reese,ss	3	1	2	5	zBecker	1	1	0	0
Head,p	3	0	0	2	zzStringer	0	0	0	0
xPadgett	1	0	0	0	Sturgeon,ss	1	1	0	0
Casey,p	0	0	0	0	Borowy,p	1	0	0	1
					Kush,p	3	0	1	3
					zzzDllndro	0	0	0	0
Totals	38	7	y30	14	Totals	37	12	33	12

xBatted for Head in tenth.
yNone out when winning run scored.
zBatted for Merullo in ninth.
zzRan for Becker in ninth.

Brooklyn	000	000	010	00—1
Chicago	000	000	001	01—2

R—Reese, Waitkus 2. E—Head. RBI—Stanky, Becker, Dallessandro. 2B—Johnson, McCullough, Stanky. SB—Reese. SH—Lowrey, Johnson, McCullough. DP—Johnson to Merullo to Waitkus, Stanky to Reese to Stevens. LB—Brooklyn 8, Chicago 13. BB—Borowy 1, Head 3, Casey 2, Kush 3. SO—Borowy 4, Kush 7, Head 3. H—off Head 9 in 9 innings, Casey 2 in 1 (none out in 11th), Borowy 3 in 4, Kush 4 in 7. Wild P—Casey. PB—McCullough. WP—Kush. LP—Casey.

PIRATES 4, PHILS 1.

PHILA.	ab.	h.	po.	a.	PITTS'GH	ab.	h.	po.	a.
Newsom,ss	3	0	6	0	Gionfrdo,rf	5	2	2	0
Wyrst,cf-lf	4	0	0	0	Russell,lf	3	0	2	0
Ennis,lf	3	1	0	0	Colman,1b	4	1	7	2
DiMag,cf	1	0	0	0	Kiner,cf	3	0	4	0
McCor,1b	4	1	8	1	Gustine,2b	4	1	4	3
Northey,rf	3	1	1	0	Elliott,3b	4	2	0	1
Tabor,3b	3	0	1	0	Salkeld,c	2	0	2	0
Richd,2b	3	1	2	6	zZak	0	0	0	0
xWasdell	1	0	0	0	Camelli,c	1	0	1	0
Hemsy,c	3	0	6	1	Cox,ss	3	1	5	1
T.Hughes,p	3	1	0	2	Gables,p	1	0	0	0
Karl,p	0	0	0	1	zzBarrett	1	0	0	0
					Hallett,p	1	0	0	0
Totals	31	5	24	11	Totals	32	7	27	7

Philadelphia	000	000	100—1
Pittsburgh	000	000	13x—4

R—McCormick, Colman, Kiner, Gustine, Zar. E—Newsome, T. Hughes, Colman. RBI—Northey, Gionfriddo, Elliott. SB—Newsome. SH—Gables. DP—Colman and Cox; Cox, Gustine and Colman. LB—Philadelphia 6, Pittsburgh 9. BB—off Gables 2, T. Hughes 3, Karl 1, Hallet 1. SO—8. Hughes 2, Gables 2, Hallet 1. H—Off Gables 4 in 7 innings; Hallett, 1 in 2 innings; T. Hughes, 7 in 7 innings; Karl, 0 in 1 inning. WP—Hallett. LP—T. Hughes.

Associated Press Wirephoto

RIPPEY WINS DERBY TRIAL—William Helis' speedy Rippey (No. 8) noses out Dixiana Farm's Spy Song (No. 4) to win the one-mile Derby Trial at Churchill Downs Tuesday in a photo finish. Eight other Derby hopefuls completed the field which raced over a sloppy track. With Pleasure was third in the race.

Rippey Nips Spy Song To Annex Derby Trial

LOUISVILLE, Ky., April 30—(AP)—Rippey, from the barn of William Helis, of New Orleans, won the Derby Trial Stakes today to become a commanding figure in Saturday's Kentucky Derby.

In a slashing head-and-head struggle all the way through the mud, the handsome son of Pompey won in the last two jumps to hit the wire a neck in front of Charles T. Fisher's Spy Song, with Oscar Breacult's With Pleasure a tiring third, four lengths farther back. R. J. Kleberg, Jr.'s Wood Memorial winner, Assault, was fourth, another neck behind.

Rippey clicked the mile in 1:40 1-5, excellent time in the sloppy going, and picked up a winner's purse of $9,775. He was handled brilliantly all the way by Ferril Zufelt, who will pilot him in the Derby and who was riding him for the first time.

Second choice to Spy Song in the betting. Rippey returned $7.60, $4.20 and $3.60 across the board. Spy Song was $3.80 and $3.60 for place and show.

Rippey and Spy Song, who had lost only one previous race in his career, hooked up at the head of the parade a few yards after the break, with With Pleasure right behind them. That's the way they went all the way 'round. They were lapped on each other all the way up to the stretch, Spy Song a bit in front and Rippey slowly gaining. A few yards before the wire, Rippey made it and poked out in front, as Spy Song appeared to suddenly toss his head.

With Pleasure was slowly fading in the final sixteenth, and Assault closed in on him with his usual stretch finish.

Back of the first four, were several other of the better-known Derby candidates. A. Ernest's Alamond closed some ground to wind up fifth and Robert Bruce Livie's Marine Victory, after loping far back most of the way, got up to sixth.

Warren Wright's In Earnest, smallest horse in the race, ambled home in seventh place, never untracking. J. Graham Brown's Double Slam, the Canadian hope, R. S. McLaughlin's Wee Admiral, and Hal Price Headley's Menever trailed the field in that order.

PAINTINGS GOING TO GEORGIA SQUAD

Three original oil paintings from which lithiographs were made for the covers of high school programs throughout the country will be presented Wallace Butts and the Georgia football squad for the trophy room Thursday noon in Athens.

The presentation will be made by Jean Kaliska, widow of Bill Kaliska, one of Georgia's ardent supporters. Robert Troutman, President of the Atlanta Alumni Society of the University of Georgia, will accompany Mrs. Kaliska to Athens for the presentation.

National Open Qualifying Set For June 3d

NEW YORK, April 30—(AP)—Sectional qualifying rounds for the National Open golf championship will be held Monday, June 3, at 26 locations, with about 130 places to be allotted in the title event starting June 13 in Cleveland, the U. S. Golf Association announced today.

Players eligible for the 36-hole qualifying test are professional golfers or amateurs with handicaps not exceeding three strokes. More than 1,000 are expected to compete for the vacant berths.

All told, about 170 will play in the championship at Cleveland, some 40 being eligible automatically either through having finished among the first 30 in the '41 Open, the last one held, or having won national championships.

Qualifying locations in six districts have been shifted since '41, as follows: New England, from Worcester, Mass., to Waterbury, Conn.; Nebraska, from Omaha to Lincoln; North Carolina, from Pinehurst to Greensboro; Oklahoma, from Tulsa to Oklahoma City; Texas, from Dallas and Houston (two) to Fort Worth alone; Pacific Northwest, from Portland to Seattle.

The number of qualifiers' places in each section will not be determined until after the entries close May 20.

Dahlbender To Enter Sectional Qualifying

Gene Dahlbender, Jr., winner of the recent Druid Hills Dogwood Golf Tournament with a record breaking 278, will be among those attempting to qualify for the 1946 National Open in the sectional at the Birmingham Country Club on June 3, it was learned last night.

SLATE ROOFS
CORRECTLY REPAIRED
TIP-TOP ROOFERS
"When you hear 'drip-drop' Call 'tip-top'"
JA. 3039 221 MARIETTA

Air-Conditioned
BARBER SHOP
Ten Chairs
Excellent Barbers
Manicurist
JENKINS
BARBER SHOP
31 EDGEWOOD (In 10 Pryor Bldg.)

A GREAT VALUE
MOROLINE
QUALITY PETROLEUM JELLY—BIG JAR 10¢

Sign of the Boar's Head Inn—famous 17th century hostelry which attracted weary travelers in Chester, Pa., with this traditional symbol of good fare.

Bridge To Pleasant Yesterdays

William Penn is a whiskey that dates back, in character, to coaching days and old-fashioned wayside hospitality. It warms like a tavern hearth; cheers like a tavern song. And its flavor will convince you that whiskey, when properly made as our ancestors made it, can be as gentle and mellow as candlelight—as genial as a roadside inn. Try William Penn and see for yourself!

Blended Whiskey, 86 Proof—65% Grain Neutral Spirits
GOODERHAM & WORTS LTD., PEORIA, ILL.

William Penn

JUST AS FINE AND MELLOW AS CAN BE

GeorgiaDay Squads Set For Game

ATHENS, April 30—Coach Wallace Butts and his corps of aides put the finishing touches Tuesday afternoon on the two football squads who will face each other in a regulation game in Sanford Stadium Thursday night.

The practice marked the end of Spring football training and at its conclusion the Little Round Man apparently was not overly downcast over the big squad of boys who had been hard at work for two hours under an 80-degree sun. Only note of pessimism on the part of the head coach was an observation that "now with everything all set, it'll probably rain Thursday night."

The squad has been divided into two teams, the Reds, coached by Bill Hartman, and the Whites, by Quinton Lumpkin. Coach Butts himself will have no part in directing either of the squads, contenting himself with the role of spectator.

He did announce however, that Jimmy Gordon, unable to play because of injuries, will call the plays for the Reds, while Johnny Rauch, likewise hors de combat, will call plays for the Whites.

While still subject to change, but hardly likely to be altered overmuch, this is the way the two teams will lineup for the annual "G" Day battle, the first that has been held in the past several years:

Whites: Sellers, left end; Davies, left tackle; Griffin, left guard; Deleski, center; Jeffrey, right guard; Papa, right tackle; Godfrey, right end; Maricich, quarterback; Hart, left half; Richard Lee, right half, and Payne or Lloyd fullback.

Reds: Edwards, left end; Hiers, left tackle; St. John, left guard; Plant, center; Johnson, right guard; Perhach, right tackle; Sasser, right end; Sanders, quarterback; Nestorak, left half; Donaldson, right half; Fordham, fullback.

Boys High Trackmen Defeat Tech High

Boys High chalked up a 66-to-56 decision Tuesday against Tech High in a track meet at Henry Grady Field. "Moose" Ryckeley, with 12 points, led the Purples and Leary Cheney and Sid Williams stood out for the Smithies with 17¼ and 16¼ points.

Results:

100-YARD DASH—Williams (T), Cheney (T), Ryckeley (B). Time, :10.3.
220-YARD DASH—Williams (T), Ryckeley (B), Campbell (T). Time, :23.4.
440-YARD DASH—Cheney (T), Simpson (T), Slover (T). Time, :53.7.
HALF-MILE—R. Smith (B), Otwell (T), Pounds (B). Time, 2:08.9.
MILE—R. Smith (B), E. Smith (B), Chambers (B). Time, 5:04.7.
120 HIGH HURDLES—Coons (B), D. Smith (B), Chambers (B). Time, :15.7.
200 LOW HURDLES — Coons (B), Cheney (T), Simpson (T). Time, :24.2.
SHOT PUT—Ryckeley (B), Chappell (B), Beckwith (B); 43'.
DISCUS — Gore (B), Bradshaw (B), Huddleston (T); 118' 10".
JAVELIN—Williams (T), Johnson (B), Pruitt (T); 146' 3".
BROAD JUMP—Cheney (T), Ryckeley (B), Weir (T); 19' 9".
HIGH JUMP—D. Smith (B), Weir (T), Martin (B), Jennings (B); 19' 7".
POLE VAULT—Jennings (B) and Weir (T), D. Smith (B); 10'.
RELAY — Slover, Campbell, Cheney, Williams (T); 1:36.8.

Peggy Gude Wins AGA Bogey Prize

Miss Peggy Gude was the winner of the blind bogey prize in the Class A division of the Atlanta Women's Golf Association's weekly play yesterday at Druid Hills. In Class B, Mrs. R. Keith Hulsey and Mrs. I. T. Miller tied for bogey honors.

The special prize went to Mrs. Charles Swann whose tee shot was nearest to the pin on No. 4.

Mrs. W. D. Tumlin posted an 86 to capture the low gross award for A Class players. In Class B, Mrs. John Thurston was best with an 89.

The final round of the 54-hole ringer tournament will be played at East Lake next Tuesday, it was announced yesterday by Mrs. Tumlin.

Suggs, Kirby Leave For Southern Meet

Louise Suggs and Dorothy Kirby, Georgia's two entries in the 1946 Southern Women's Golf Tournament opening at Dallas, Texas, Monday morning, were expected to arrive in time to start their practice rounds over the Dallas Country Club course Thursday.

Miss Kirby left Atlanta by motor car Monday with her mother and was to arrive in the Texas city late Wednesday afternoon. Louise, who incidently is the defending champion in this tourney, plans to leave Atlanta by plane this afternoon.

These two girls, along with Mrs. Estelle Lawson Page, of Chapel Hill, N. C., and Margaret Gunther, of Memphis, Tenn., will give Dixie a good representation in the big meet. Polly Riley, a native Texan, in the best bet for the title for that section.

Russell's Track Team Beats College Park

Russell High outclassed College Park Tuesday, 71½ to 32½, in a track meet at East Point.

Results:

Pole Vault—Wheeler, Carter, Teams (R), tie; 9'.
100-Yard Dash—Garrett (T), Pritchett (R), Holt (R), :10.6.
Shot Put—Hurley (C), Creel (C), King (R), 42'7".
½-Mile—Binson (C), Coleman (R), Patterson (R), time 2:14.8.
High Jump—Patrick (R), Ramage (R), Hambrick (C), tie, 5'2".
Mile—Hall (C), Barker (R), Roundtree (R), time 5:5.
200-Yard Low Hurdles—King (R), Wheeler (R), Cody (C), tie; time, :27.
440-Yard Low Hurdles—Pritchett (R), Horton (R), McClendon (C), time :55.2.
Discus—Ramage (R), Trimble (C), Hurley (C), 104'10".
220—Garrett (R), Stamps (R), Cody (C) and Holt (R), time :24.7.
Broad Jump—Trimble (C), Carter (R), Teems (R), 18'10½".
Relay—Russell (Pritchett, Stamps, Barge, Garrett), time 1:37.8.

East Point Legion Plans Baseball Nine

Sandlot players wishing to play with the East Point American Legion Post 51 baseball team are requested to call Calhoun 4443 or 4891. All players reporting will be given tryouts at practice sessions.

GRIN AND BEAR IT

By Lichty

"After years of research I can now state that we utilize EVERY part of a pig—the squeal will be used on our radio commercial!"

Cotton Exchange Debates Closing on Saturdays

NEW YORK, April 30— (AP) — The board of managers of the New York Cotton Exchange will consider the matter of Saturday closings during the summer months at a meeting on Thursday, it was learned today.

Unofficial reports were that the prevailing sentiment favored closing due to the lack of banking facilities on such days.

New York cotton circles said they expected the New Orleans Cotton Exchange to follow whatever action the New York market decides upon.

ATLANTA SPOT

Atlanta spot cotton middling 15-16 inch (uncompressed in warehouses) declined to 27.65 from 27.85 the previous day.

BUTTER, EGGS, POULTRY

CHICAGO, April 30—Butter, firm; receipts 274,333 prices unchanged at ceilings. Eggs, firm; Receipts 48,026; market unchanged.

Egg futures:

	Sales	Open	High	Low	Close	Prev. Close
Oct.	240	45.40	45.85	45.40	45.70	45.40
Nov	350	45.85	46.25	45.75	46.20	45.80

(USDA)—Live poultry, steady on hens, firm on young stocks; receipts 14 trucks, 1 car. Prices unchanged.

JACKSONVILLE

JACKSONVILLE, Fla., April 30—Jacksonville egg prices were steady today, according to the Florida State Marketing Bureau, and current market quotations based on sales to realers are as follows:

Extra large, 26-oz. and up	43c doz.
Large, 24-oz. and up	41c
Medium, 21-oz. and up	38c
Small, 18-oz. and up	36c

Grade A whites and browns packed in cartons realized a premium of two cents. Live poultry quotations were fully steady as follows: Broilers and fryers under 3½ pounds brought 32.9 cents; roosters and light capons under 6 pounds, 32.9 cents; stags and old roosters, 23.1 cents; geese, 29.9 cents; ducks, 26.6 cents; and young trukeys, 30.5 cents. Ceilings are for Grade A quality birds.

MONTGOMERY

MONTGOMERY, Ala., April 30 — (USDA)—Egg supplies were ample and the market was steady, according to the Production and Marketing Administration and the Alabama State Markets Board. Current receipt eggs sold from 33 to 35 cents a dozen. The supply of live poultry was moderate with prices strong. Broilers and fryers brought farmers 32 to 34 cents, hens 26 to 27 cents, and roosters 18 to 20 cents a pound.

COTTON TABLE

PORT MOVEMENT

New Orleans: Middling, 27.35; receipts, 9,885; exports, 23,087; sales, 445; stocks, 232,566.
Galveston: Middling, 27.30; receipts, 4,885; exports, 11,912; stocks, 844,485.
Houston: Middling, 27.30; receipts, 5,322; sales, 4,302; stocks, 766,574.
Savannah: Middling, 27.75; receipts, 318; stocks, 33,363.
Charleston: Middling, 27.80; sales, 115; stocks, 45,025.
Norfolk: Stocks, 1,651.
New York: Middling, 28.20; stocks, 2,150.
Minor ports: Stocks, 106,124.
Total: Receipts, 20,410; exports, 34,999; sales, 4,862; stocks, 2,033,816.
For week: Receipts, 43,760; exports, 41,887.
For season: Receipts, 3,578,824; exports, 1,608,799.

INTERIOR MOVEMENT

Memphis: Middling, 27.40; receipts, 7,064; shipments, 7,027; sales, 9,581; stocks, 573,254.
Augusta: Receipts, 793; shipments, 696; sales, 300; stocks, 160,843.
Little Rock: Middling, 27.40; receipts, 374; sales, 217; stocks, 64,588.
Dallas: Middling, 27.40; sales, 1486.
Montgomery: Middling, 27.35; sales, 46.
Total: Receipts, 8,231; shipments, 7,723; sales, 11,630; stocks, 806,685.

CHICAGO GRAIN

CHICAGO, April 30—

	Open	High	Low	Close	Prev. Close
WHEAT—					
July				1.83½	1.83½
Sept.				1.83½	1.83½
Dec.				1.83½	1.83½
May, 1947				1.83½	1.83½
CORN—					
May				1.21½	1.21½
July				1.21½	1.21½
Sept.				1.21½	1.21½
OATS—					
May	.83	.83	.83	.83	.83
July	.83	.83	.83	.83	.83
Sept.	.80⅝	.81½	.80½	.81½	.80⅝
Dec.	.80¾	.81⅝	.80⅝	.81⅝	.80⅞
RYE—					
May	2.50	2.57⅝	2.48¾	2.57⅝	2.52⅝
July				1.48½	1.48½
Sept.				1.48½	1.48½
Dec				1.48½	1.48½
BARLEY—					
May				1.26½	1.26½
July				1.26½	1.26½
Sept.				1.26½	1.26½
Dec.				1.26½	1.26½

CASH GRAIN

CHICAGO, April 30—There were no cash sales of wheat, corn or oats today. No. 2 red and hard wheats were quoted at the ceiling of $1.82 and No. 2 yellow corn at $1.19.

Receipts were estimated at one car of wheat, 156 cars of corn, and two of oats. Bookings reported were 37,000 bushels of corn and 17,000 bushels of oats.

Wheat: No. 2 red and hard, 1.82 nominal, ceiling.

Corn: No. 2 yellow, 1.19 nominal, ceiling.

No oats.

Barley: Malting, 1.25-1.43½ nominal; feed 1.14-1.24½ nominal.

Field seed (hundredweight), nominal: Red clover, 31.50; sweet clover, 10.75; alsike, 28.50; alfalfa common, 33.50-36.50; timothy, 5.75-6.00; red top, 12.00-12.50.

NAVAL STORES

SAVANNAH

SAVANNAH, April 30—Turpentine 83½; offerings and sales none; receipts and shipments none; stocks 1,713.

Rosin, offerings and sales none; receipts 145; shipments none; stocks 7,363.

Quote, prices unchanged from yesterday when top grades dropped below ceiling prices.

JACKSONVILLE

JACKSONVILLE, Fla., April 30—Turpentine receipts and shipments none; stocks 3.

Rosin receipts and shipments none, stocks 6,371.

CURB SALES

NEW YORK, April 30—Following is a partial list of transaction on the New York Curb Exchange:

STOCKS.

	Close.	Chg.
—A—		
AeroSB	7⅛	+ ¼
Ainsworth	18¾	— ¼
AireonMfg	12⅜	
AlumLtd	202	
AlumCoA	82¼	+ ¾
AlCoApf	114	+ ⅛
AmCMfg	16½	— ⅝
ACP&LB	11⅛	
AmCyan	59⅝	— ⅜
AmG&E	47	—1
AmLt&T	28½	+ ¼
AmMara	5⅛	
AmP&CB	42½	+ ⅜
AmRepub	21¼	+ ¼
AmSuperp	2⅝	+ ⅛
AmSuperp	2⅝	+ ⅛
AmThrdpf	6⅝	
AmWPap	11¼	+ ¼
ArgusInc	12⅞	+ ¼
ArkNGas	6⅞	— ⅛
ArkNGA	7⅜	+ ⅛
ArkNGpf	10⅞	
AroEquip	23½	+ ¼
AshOR	12¼	
AssoLnd	2½	
AtlCFish	12⅝	— ¼
AtlCpwar	11⅞	+ ⅛
AtlasProd	34	
—B—		
Bab&Wil	58¼	+1½
BariumSt	10¾	+ ⅛
BasicRefr	10	
BeaunM	39	— ¼
BellAirc	6⅞	— ⅛
BerkGFurn	5⅛	
BirdsSF	13¼	— ¼
Blauners	49	+2
BlissEW	26½	+ ⅜
BlueRid	5⅞	— ⅛
BrabTLP	24¼	+ ¼
BreezCrp	27½	+ ¼
BrewAero	5⅛	
BritCelan	6⅛	
BrowF&W	14⅜	— ½
B-FDist	70	+ ¼
BRubber	11⅛	+ ⅛
BuckPL	14½	
BHill&S	24⅝	— ¼
BurmaLtd	2½	— ⅛
BurBiscuit	10½	+ ½
ButlPH	16½	+ ⅛
—C—		
CabEProd	5¼	
CalElPow	13⅛	
CalliTung	9	
CanMarco	3⅛	— ⅛
CataAm	18⅜	+ ⅜
COhioStl	24⅜	+ ⅛
Cen&SWU	12½	— ⅛
CessnAirc	7⅜	
CConsMng	3	+ ⅛
CitiesServ	36⅜	+ ⅛
CitSvcpf	155	+3¼
ClaudNeLts	7⅛	
ClinIndus	33⅜	+ ¼
ColoDev	5¼	+ ⅛
ColoAirl	30½	+ ⅛
ColoF&I	7¾	
ColtsPFA	40	— ⅜
C'wlth&So	¼	
ComWatS	4¾	— ¼
CGEBal	88½	+ ½
CGasUt	10⅜	
CMng&S	86¾	+ ¾
CStlCor	40¾	+ ¾
CTextile	13½	— ¼
CFdy&Mc	29	+ ¾
CopRange	13⅛	— ⅛
CosdPetro	5¾	
CreolePet	31¾	
CroftBrew	3⅛	— ⅛
CrowMil	18¾	+ ⅛
CrownCP	8⅛	— ⅛
CDrug	8⅛	
CubASug	33¼	— ¼
—D—		
DeJayStrs	18½	— ¼
DennMfgA	18¼	— ¼
DerbyOil	13	— ⅛
DetGraylr	6¼	— ⅜
DetMichS	14¾	— ⅜
DianaStrs	23	
DivcoCorp	28⅛	+1⅛
DomesIndA	6	— ⅛
Duro-Test	7¾	— ⅛
EG&F1½k	82	+1
—E—		
EastStaC	3⅞	— ⅛
EconGroSt	37½	+ ½
ElBd&Sh	24	
ElB&S4.20	76	+1
ElliottCo	33½	—1⅜
EquityC	4⅛	+ ⅛
EsquireInc	17¾	+ ½
—F—		
FaircCam	14¾	
FairchE&A	6⅞	— ⅛
Fedders-G	13⅞	
FordMCA	25⅜	—1⅛
FordMLtd	7¼	
FrankStrs	23⅜	— ⅛
—G—		
GenShare	6⅜	+ ⅛
GlenAldC	21¼	— ⅜
GobelInc	7	— ⅛
GoldfldCon	2¼	— ¼
GorhIncA	20	
GraysonR	30⅜	
GtA&Pnv	142¾	+1¼
GreenfTD	23	
—H—		
HammerP	41⅞	— ⅛
HartfdRvt	7	
HarvdBr	4⅜	+ ⅛
Hazeltine	22½	+ ½
HearnDSt	20	— ¾
HeclaMin	17	— ⅛
HeydenCh	88	+1
HollCGold	14⅝	+ ⅜
HumbleOil	71¾	+ ½
HumRF	18⅛	+ ⅜
Huyler's	10⅝	+ ⅜
HydroElS	7¼	— ⅛
—I—		
IllPowdvct	21⅝	+ ⅜
InsCNAm	108⅜	— ½
IntPetrol	20	— ⅛
IntProd	14¾	— ⅛
IntUtil	42½	+1⅜
InvestRoy	2¼	
ItalSupprA	2⅞	+ ⅛
—J—		
JeanteGla	56¼	+ 1
—K—		
KeyCo	11½	+1¼
KiddeWCo	24	+1¼
KingSeely	27	
KingstonP	8⅛	+ ⅛
KirkLGM	1⅞	— ⅛
KobackrS	16⅝	+ ⅜
—L—		
LkShoreM	19	— ¼
LakeyFM	10⅝	— ¼
LeonOilDv	3⅜	+ ⅛
LeTourn	43	+ ¼
LitBros	19	— ⅛
LogansD	20¼	+ ¼
LoneSGas	19	+ ⅜
LongIsLt	2½	— ¼
LouisL&E	12¾	
—M—		
MangelStr	46½	+1½
MarionSSh	15⅛	
MassUAs	2⅞	
MenasMfg	7⅞	+ ¼
McWDred	20½	
MercStrs	29½	
Merr-C&S	19¼	— ⅛
MichSug	4¼	
MSPBvtc	4⅛	
MWCorp	28⅝	— ⅛
M-WRef	5⅛	
Mill-Wo	36	— ¼
MinCorC	8¼	— ⅛
Molybd	16	— ⅜
MonoPict	10½	— ⅛
MoLH&P	21	
MorPlCo	9¼	
MtCityC	4⅛	
MouProd	10½	— ⅛
—N—		
NachCorp	33	+3
NBellHess	8	
NCityLi	41	— ¼
NFuelG	15¼	+ ¼
NMf&Strs	30½	+2⅝
NPrCook	76½	—4½
NRubMc	22¾	+ ¼
NTu&Min	3¾	
NatUnRad	10⅜	+ ¼
NJZinc	79½	+1
NM&ALd	10¾	— ⅛
NiHPow	13¾	— ⅛
NiHBwar	2½	
Ni-Bem-P	20⅜	+ ¼
NomaEl	27¼	— ½
NALt&P	11	+ ⅛
NAmRB	68¾	+1¼
NorthAirl	17⅛	— ⅜
NStPwA	67	—2
NorAirc	14⅝	+ ⅛
—O—		
OgdenCor	4⅝	
OldPoind	12¾	+ ¼
—P—		
PacGE6pf	44	
PanAAwr	8¾	
PanteOil	13	
PennTraf	10¼	— ¼
Pennroad	8	
PaG&ElA	6⅝	
PharisTR	22⅞	+ ⅛
PioneerG	5¾	
PiperAirc	11	
PleasVW	7⅝	+ ⅛
PolarisM	8⅞	
PremGld	2	— ⅛
PressedM	15½	— ⅜
PrdCorp	2⅛	
Pyrene	16	
—R—		
RKOopwr	11⅞	— ⅜
RaythMfg	23	— ⅜
RichOilwr	3⅞	— ⅛
RichdRad	10⅛	
RioGrVG	3⅛	+ ⅛
RoosevltFd	5½	— ¼
RootPet	10⅛	— ⅞
RotaryElS	2¼	
RyanAero	7⅞	— ⅛
—S—		
StLawren	8	+ ⅜
StRegisP	11¼	— ⅛
SaltDOil	2⅝	— ¼
SchulteDA	8¼	+ ⅛
ScullinStl	19½	+1
SecCorG	7⅛	— ⅛
SegalL&H	5¾	+ ⅛
SeiberRub	21	+ ¼
SelectIn	5⅜	
SemlerRB	22⅞	—1⅛
Shat-Den	8⅝	+ ⅜
ShawW&P	24	
SimpPat	9	+ ¼
SingerMf	331	+1
SolarAir	24	+ ¼
SolarMf	11¾	— ⅛
Sonotone	5¼	
SPennO	70⅛	+ ⅜
SouthRoy	16½	+ ⅜
StdC&S	39½	— ½
StOilKy	28	— ¼
StP&Lt	5⅛	
StdTubeB	7	
SterlEng	7½	— ⅛
SterlInc	17⅜	+ ⅞
—T—		
Technicol	27⅛	—1⅛
TexO&L	10⅝	+ ⅛
TextInc	22⅞	+1⅜
TonopMin	3¼	— ¼
TransLux	7⅛	+ ⅛
TranswOil	57¼	
TriCont	4⅞	
TungSLp	11¾	+ ⅞
—U—		
UdyliteC	13	+ ⅜
UlenRealiz	3¾	
UnexclMf	10⅜	+ ⅛
UnionGC	11¼	
UnitAircP	23¼	— ½
UnitCorpw	1⅜	
UnitGas	20	+ ⅛
UnitL&Ry	31¾	+ ⅛
UnitShM	84¼	+ ¼
USFoilB	22⅝	
US&IntSec	5⅝	
USRadiatr	17½	+1¼
USRubRec	6⅜	+ ¼
UnitedStrs	5⅞	— ⅛
UnitWPap	10⅛	— ⅛
UtahIdahS	5¾	
UtahP&L	24½	
—V—		
ValsparC	11⅝	+ ⅛
VenezPet	10⅝	+ ¼
—W—		
WagnrBak	33⅝	+2⅛
WardB w	6⅛	— ⅛
WentwMf	10⅛	
WVaC&C	15¼	+ ⅛
WhitmWm	41¾	+1¼
WinpegEl	13	+ ¾
WrightHrg	4¾	— ⅛

Approximate final total stock sales today, 450,000 shares. Total stock sales year ago, 360,125 shares.

Approximate final total bond sales today, $310,000. Total bond sales year ago, $568,000.

Invent Automatic Radio

HELSINKI—(INS)—The latest invention in Finland is a radio receiving set which automatically turns itself on and off a certain fixed time for a whole week's program. The inventor is Goran Tigerstedt, Chief of the Technical-Historic Department of the Finnish Broadcasting System.

HANCOCK, BLACKSTOCK & CO.
STOCKS AND BONDS
1326-30 FIRST NATIONAL BANK BLDG.
Atlanta, Georgia MAin 3425

STOCK SALES

DAILY STOCK AVERAGES

(Compiled by the Associated Press)

	30 Ind.	15 Rails.	15 Util.	60 Stks.
Net change	+.4	+.3	unch.	+.3
Tuesday	107.5	46.8	54.7	79.7
Prev. day	107.1	46.5	54.7	79.4
Week ago	108.2	47.1	54.8	80.1
Month ago	104.3	46.8	53.3	77.8
Year ago	86.5	40.6	43.1	64.8
1946 high	108.8	51.0	54.8	80.5
1946 low	96.1	44.1	50.0	72.2
1945 high	102.0	48.9	52.5	77.1
1945 low	78.6	33.9	39.2	57.8

DOW-JONES AVERAGES

(Furnished by Merrill Lynch, Pierce, Fenner & Beane)

NEW YORK, April 30—

STOCKS

	Open	High	Low	Close	Net Chg.
30 Inds.	206.29	207.23	205.53	206.77	+0.68
20 Rails	64.00	64.36	63.87	64.17	+0.10
15 Utils.	43.32	43.57	43.10	43.34	—0.00
65 Stocks	76.74	77.12	76.47	76.90	+0.19

BONDS

	Close	Net Chg.
40 Bonds	108.03	—0.18
10 1st Rails	116.84	—0.17
10 2nd Rails	101.00	—0.19
10 Utils.	109.20	—0.02
10 Inds.	105.06	—0.32

Transactions in stocks used in averages today: Industrials, 62,600; rails, 44,730; utilities, 46,400; total, 153,730.

WHAT STOCKS DID

NEW YORK, April 30—	Tues.	Mon.
Advances	457	408
Declines	324	335
Unchanged	201	204
Total issues	982	947

NEW YORK, April 30— (AP) — Special issues exhibited strength in today's stock market while many leaders again lacked rising vigor.

Actual and potential splitups, dividends and earnings served to prop favorites. Assumption of coal strike negotiations brought some bidding on hopes for an early settlement of this dispute. Rails improved due to the belief this group had been oversold because of a sharp first quarter income drop. Expectations of labor peace aided coppers. Business prospects still buoyed rubbers. Numerous customers held aloof, however, to await further light on price controls. Heavy selling of long-term Treasury loans tended to dim investment sentiment.

The pace was slow and trends notably irregular from the start. Quotations stiffened here and there in the final hour and plus marks were in the majority at the close. Of 982 issues registering, 457 rose and 324 declined. Transfers of 1,000,000 shares equalled those of Monday, which were the smallest for a full stretch since last March 28.

A sudden break in U. S. Government loans featured today's bond market. The Victory loan December 2½s broke a full point in heavy trade in the stock market today.

Among forward Curb leaders were Babcock & Wilcox, Textron and United Gas. Ford Motors of Canada "A" yielded 1⅛ when the dividend normally declared at this time was deferred. Turnover here was 450,000 shares versus 440,000 yesterday.

NEW YORK, April 30—Following is a partial tabulation of today's stock transactions on the New York Stock Exchange:

	Close	Chg.
—A—		
ACF-BMot	15½	— ¼
AcmeStl	43	+ ⅛
AdamsExp	23	+ ⅛
AdamsM	56	
AdrsMult	34⅛	— ⅜
AdmCorp	15½	— ¼
AirReduct	55¼	
AldensInc	41¾	—1
AlaskaJun	9	+ ⅜
AlleghCrp	6½	— ⅛
Allegh pf	61½	+ ¼
AllegLdStl	47⅝	
AlCh&D	201	+ ½
AlliedKid	28⅝	—1⅜
AlliedStrs	60	+ ½
AllisChMf	55⅛	— ⅜
AlphaPC	38½	
AmalLthr	11⅝	— ⅛
AmAgCD	46	+ ½
AmAirl	18⅝	— ½
AmBkNte	41	+ ¼
AmBosch	24	
AmCbl&R	14	
AmCan	96½	— ⅝
AmCar&F	67½	+ ¾
AmCh&C	37	— ⅝
AmClrtyp	32¼	— ½
AmCrysSg	28	+1
AmDistill	69½	+ ¼
AmSncTll	9½	
AmExpL	59¾	+4½
Am&FP	11	+ ⅜
AFP$6pf	115	
AFP$7pf	127¼	+4¼
AFP 2pf	39	— ⅝
AmH&Lth	11	
AmIce	16	+ ¼
AmIntntl	15⅛	— ⅛
AmLoco	37½	+ ½
AmM&Fd	38	— ½
AmM&Mt	22½	— ½
AmMetal	37¼	— ¾
AmPw&L	18½	
APL$6pf	124	
APL$5pf	20⅝	— ⅛
AmRollMll	32¾	+ ½
AmSafRaz	56¼	— ¾
AmShipB	50½	
AmSm&R	68½	+ ¼
AmSnuff	44¾	— ¼
AmStlFdr	45	+ ¾
AmSto	36½	+ ½
AmSugRef	53¾	— ¼
AmT&Tl	193⅝	+ ¾
AmTobac	95½	+ ¾
AmTob B	97¼	+2
AmTypFd	26¼	+ ⅜
AmVisc	71¼	— ¼
AmWatW	26	— ½
AmWooln	54¾	—4¼
AmWl pf	154⅞	+3
AmZL&S	12¾	
AnacCp	48 ¾	+ ⅜
AnchHGl	55½	+ ½
AnderClay	54	+ ½
ArchDM	32⅞	— ⅛
Armr&Co	15⅝	
Arm prpf	131	+ ¼
ArmstCk	62½	
ArtlmCrp	27	
AssdDrGd	70¾	+ ⅜
AT&SF	109½	+ ½
AtlCstLn	72	+ ¼
AtlGWInd	41¾	+ ¼
AtlRefin	46⅝	— ¼
AtlasCorp	31½	— ⅛
AtlasPow	85	
AtlasTack	32	
AustNich	19	+1
AutocarC	32½	+ ½
AviatCrp	11	+ ⅛
—B—		
BaldLoco	33⅞	+ ⅞
Balt&Oh	23	— ¼
Balt&O pf	38¾	+ ¼
Bangr&A	23¼	
BarberAs	37	— ½
BarkerBro	35	+2¼
BarnsdOil	29¾	— ⅜
Bath$rWk	29⅛	+ ⅛
BayukCig	56¼	+ ¾
BeatCrm	64½	— ½
BeechAirc	29¼	— ¾
BeldHem	25	+1¼
BellAirc	29¼	— ¼
BenAviat	49	
BenIndL	33¾	+ ¾
Best&Co	48	— ½
BestFoods	28⅝	+ ¼
BethSteel	5⅞	— ⅛
BSteelpf	162	—1
Blaw-Knx	26⅞	
BoeAirp	29¼	— ½
BohnA&B	63	
BonAmiB	62¾	+ ¾
BonAmiB	62¾	+ ¾
BondStrs	43¾	+ ⅝
BStrspf	203	—2
BordenCo	55¾	— ¼
Bor-War	53	
BranAirw	25¼	
B'ptBrass	17¾	
BriggsMfg	50¼	+ ½
B&Strat	35	+1¾
Brs-Myers	56½	+ ½
BklyUGas	37¾	+ ¼
Brun-Bike	37⅜	— ⅝
Buc-Erie	22⅝	+ ⅛
BuddMfg	20⅜	— ⅝
BudWheel	21	+ — ¼
BuNiagpf	36¾	+ ⅛
BullardCo	44	+ ¼
BulWotch	46	+ ¾
BurlMills	43⅜	— ⅜
BAddMac	18½	
ButBros	31⅞	+ ⅝
BCop&Z	7⅞	
ByersAM	28⅜	+ ¼
ByrJack	35	+ ¼
—C—		
CalPack	45½	— ¼
CallaZ-L	5⅛	— ⅛
Calu&Hec	10½	
CDryGAl	45½	+2⅝
CanaPac	19½	+ ⅛
CarCorp	28½	— ⅜
Car&Gen	10	
CaseJICo	46¼	+ ⅛
CaterTrac	78	+2½
CelanCorp	74½	— ½
CeltxCor	28¾	— ½
CelCorpf	21⅛	+ ½
CenAgur	26⅛	— ⅛
CenFdry	16	— ⅛
CHudG&E	11¾	— ½
CenRRNJ	16	+ ¼
CViolSug	40½	+ ½
CenRibM	40½	+ ½
Cer-TeePr	23¼	+ ⅜
ChamP&F	62½	— ½
CheckCab	30¾	— ¼
Ches&O	59⅞	+ ⅜
Chi&EIll	13	
C&EIllA	20⅞	+ ⅛
ChiGWest	12½	
ChiGWpf	26	— ⅜
CMSP&Pa	27¾	+ ½
CMSP&Pp	69	+2
Chi&NW	37½	+ ¾
C&NWpf	66½	+ ⅛
ChiPnuT	31⅝	+ ⅛
ChildsCo	10½	
ChrysCor	128¼	+ ¼
CITFin	55	+ ¼
CinMMch	34⅛	— ⅜
Clce&F	36¾	+ ⅛
CityStrs	33½	+ ⅛
ClixMolyb	35¼	+ ⅜
CluetPeab	56¾	
Col-Pal-P	53½	— ¼
Col&Aik	54	+ ¼
ColF&Ir	17	— ¼
ColF&Ipf	17	— ¼
ColBr'cast	42	
CBr'castB	41	— ½
ColG&El	12¾	
ColuPict	31⅞	+ ⅛
ColCarb	43	—1
ComlCred	55½	+1¼
ComlSolv	25⅜	+ ⅜
C'wlthEdis	35⅝	— ⅜
C'wlth&So	4	— ⅛
Com&Sop	126¾	+1½
Cong-Nair	36½	+ ⅛
SonsolCig	52	+1½
ConCpmin	9⅛	
ConsEdis	35½	
ConLaund	21	
ConNatG	51½	
CRRCubp	38½	
ConsVulte	26	
ContCorp	52¼	
ContBak	17½	+ ½
ContCan	47⅛	— ⅛
ContDFib	15½	+ ½
ContIns	56½	— ¼
ContMot	18¾	+ ⅛
ContODel	47¼	+1
CopwdStl	20⅛	
CornPrd	62½	
Corn-DEI	22¾	— ¾
CornGlass	35½	
CotyInc	14⅛	+ ⅛
CotyInt	6½	+ ⅛
CraneCo	46¼	— ¼
CrmofWh	32⅞	+ ⅜
CrwnCkS	51¼	+ ¼
CrwnCkpf	53½	— ⅜
CrwnZell	37¼	— ¼
CrucStl	46½	+ ¼
CubanAS	26	— ½
CudahyPk	55¼	+ ¼
CuneoPr	52	+3
CurtisPub	23	— ½
CurtisPpf	76½	— ⅜
Curtiss-W	7¼	
Curt-WA	21⅝	+ ¼
CutlHam	42	— ¼
—D—		
DavegaS	27¾	+ ⅜
DavChem	25⅜	— ¼
DaytRub	33¾	+1⅜
DeccaRec	74½	+2¼
Deere&Co	50⅜	
DelHud	45½	+ ½
DelL&W	12¾	
DetEdis	28	
DiamM	43½	—1
DiamTM	99½	+ ¼
DistC-S	99¾	+ ½
Doeh-Jar	30½	+ ½
DomeMin	24¾	— ¼
DougAir	87¾	+ ¾
DressInd	26½	— ½
DunhillIn	33½	+1
duPdeN	210	+2
—E—		
Eagle-P	25⅜	+ ¼
EastAirL	129½	+1½
EastSStl	47¾	+2¼
EastKod	259	+1
EatonMfg	63¾	— ¼
EdisBStrs	38⅜	— ¾
EkcoPrd	47¾	+3¼
ElasticSN	11¾	+ ⅛
ElAuto-L	75¼	— ¼
ElecBoat	30⅞	— ¾
ElMusInd	6⅛	— ⅛
ElPw&Lt	28	+ ⅛
ElPL$6pf	157	+3
ElPL$7pf	170¼	— ¼
ElPasNG	58¼	+1
EmerElM	23⅛	— ⅛
EndicottJ	92⅛	+ ⅛
EngPSer	39⅝	— ⅜
EquitOB	3¾	— ¼
ErieRR	16⅞	+ ⅛
EriRRpfA	77	— ¼
EurekaW	18⅛	— ¼
Evershrp	53	—3
ExchBuff	9⅝	— ¼
—F—		
FairbksM	74¼	+1¼
FajarSug	28½	
FarnsTR	15¼	+ ⅛
FedMogul	33	
FedMotT	18⅝	+ ½
FedertDS	75	+ ¾
FerroEna	29⅝	+ ¼
FidPFIns	61½	
FirestTR	77	+ ⅛
Flintkote	44⅝	
FloridaP	19⅛	— ⅛
FollansStl	17⅜	+ ⅛
FollaStlpf	98	+ ¾
FoodFStr	67⅛	+1⅝
FoodMch	99	+ ½
FosterWh	43	
FranSug	30	
FruehTra	43½	+ ⅛
—G—		
GabrielC	12½	— ⅛
GairRobt	10⅛	— ⅛
Gard-Den	25⅝	+ ⅛
GarWind	15¼	+ ⅛
GarWdpf	61½	+1
GenAInv	19⅛	+ ⅛
GenATrn	68⅜	— ⅜
GenBak	13	
GenBron	25½	— ½
GCableA	50	+1
GenCigar	37¾	+1
GenElec	45⅞	— ¼
GenFoods	53⅞	— ⅛
GenMills	44⅛	— ⅜
GenMilpf	117⅞	— ⅛
GenMots	73⅝	+ ¼
GenMpf	128½	+ ¼
GenOutA	28¼	+ ⅝
GenPSvc	5⅝	
GenPubUt	21⅝	— ⅛
GenRySig	44¼	+ ⅞
GenRl&Ut	8¾	
GenRefrac	33	
GenShoe	39	— ⅜
GenStCpf	120	+1⅝
GenTel	44½	— ⅜
GenT&R	51½	+1⅝
GilletteSR	39	— ⅛
GimbelBr	64¼	+3
GliddenCo	47¼	+ ½
GoebelBrw	6½	+ ⅛
GoodallSf	42⅝	— ¾
GoodrBF	82½	+1½
GoodyrTR	75½	+1
GrahPMot	10⅝	— ⅛
GrambCM	10¼	+ ⅜
GranCStl	21⅜	+ ⅜
GrantWT	38⅜	— ¼
GtNIOrect	18½	
GtNorRypf	59¼	+ ½
GtWestSu	31	+ ⅜
GreyhdCo	42⅝	+ ⅛
GrumAEn	43½	—1
GulfMOpf	66⅜	+ ⅞
GulfOil	76¼	
—H—		
HallWFPrt	37⅜	+ ¼
HarbWalk	28	
HartS&M	53½	+1⅜
HayesInd	18⅜	— ⅜
HayesMfg	12⅝	— ⅜
HazelAtG	173½	+4⅛
HechtCo	42½	+ ⅜
HerculPpf	65½	— ½
HersheyCh	99	+1½
HerCcvpf	139¼	
HewittRub	37⅛	— ⅜
HiresCE	34	—1
HollySug	33½	+2⅝
HomestkM	49⅛	— ⅜
HoudHers	23¾	+ ⅛
HoudHpf	61	
HousehFi	31⅞	+1
HoustL&P	90½	—1½
HoweSd	48½	— ½
Huds&M	9	
HudsnMpf	21	+ ⅛
HudBM&S	42¼	+ ¼
HudsonMo	29⅛	
HuppMot	8⅜	— ⅛
—I—		
IdahoPow	43½	+ ¼
IllCentral	36⅛	— ⅛
IllTermRR	11⅝	— ⅛
IndplsPLt	31	+ ⅛
IndplsPLrt	⅛	
IndustRay	45	— ¾
IngerRnd	144	+2
InldSteel	125	+ ½
InspCCop	20½	
InterchCo	53½	+ ⅛
InterconR	11⅜	+ ⅜
InterlkIr	16⅞	+ ⅛
IntHarvest	94½	+ ¼
IntHydEA	14⅝	+ ⅛
IntM&Cpf	97	
IntMining	8⅞	+ ⅛
IntNCan	38⅛	+ ⅛
IntPaper	49¾	— ⅛
IntPappf	125½	— ¾
IntRyCAm	24¾	— ¼
IntRCApf	120	+2¾
IntShoe	47⅛	— ⅛
IntTel&T	25½	— ⅛
IntTTforct	26	— ¼
InterestDS	45	—2½
—J—		
JacobsFL	18¾	
JewelTea	52½	— ⅜
JohnsManv	159	
JohnsJhn	60	
JonesLStl	43⅞	+ ¼
JonsLSpf	131⅛	+ ⅞
—K—		
KanCSou	26⅞	+1⅞
KCSoupf	63	+4
KaufmDep	50	+4½
KayserJ	22⅜	+ ⅛
KelsHWA	30	
KelsHWB	22⅞	+ ⅛
KennCop	60	+1
KineyGRC	22⅞	— ⅛
KoppersCo	42	
KresgeSS	45	+ ¼
KresgeDSt	25	
KressSH	60	+1⅜
—L—		
LacledeG	7½	— ⅛
LambtCo	59⅞	+ ⅜
LaneBrynt	57⅛	— ⅜
LeeR&Tire	80	+1¼
LehC&N	16⅛	+ ⅛
LePortC	50	+ ½
LehVCoal	4¾	
LeVC1pf	36½	+ ½
LeVC2pf	13	
LeVRR	12⅝	— ⅛
Le&Fink	28⅞	+ ⅞
LerStrs	40½	+ ½
Li-O-FGl	66½	— ½
LMcN&L	13½	— ¼
Lig&Mye	96½	+1¼
L&MyB	97¼	+1⅛
Link-Belt	65	+ ½
LionOil	32½	
LiqCarb	36⅝	— ¼
LiqCarpf	116	
LkhdAirc	32⅝	+ ⅜
Loew'sIn	39	+ ¼
LoStrCe	84	+ ½
L-BLbrA	30¾	— ¼
Loril(P)	29¾	+ ⅛
Low&Sns	33⅜	+ ⅛
L&Snapf	104¾	
MackTrks	70½	—2
LukensStl	23⅜	+ ⅞
—M—		
MackTrks	70½	—2
Ma(RH)	56⅜	+1½
MaSqGar	60¾	
MagCopp	28½	+ ⅞
ManSug	14⅞	— ⅜
MaraOEpl	5⅞	
MaracOilrt	½	+ ⅛
MSRprpf	15⅛	+ ⅛
MarsFld	54½	
Mar(GL)	38⅜	+ ½
Mar-Parr	25⅛	+ ⅜
MasoCorp	72½	+ ⅛
MathiAlk	34⅝	+ ⅜
MayDStrs	66	— ½
MaytagCo	13⅜	+ ⅛
McCallCo	68½	+ ½
McCrSpf	117	+2½
McGrHill	48	
McK&Ro	52	— ⅜
McLStrs	32	+ ¼
MdCorp	28½	
MelvShoe	49⅜	+ ¼
MengelCo	32⅝	— ⅛
M&MTr	50	— ½
MestMa	59¾	
MiaCopp	17⅛	+ ⅛
M-CPet	41	— ⅜
M-HonR	68¼	+ ¾
Minn-Mo	15⅛	— ⅜
MMng&M	40½	— ½
MissCor	4¼	+ ¼
Mo-K-Te	14¼	
M-K-Tpf	44¾	— ⅛
MojudHos	45	— ⅜
MoMchT	44	+ ⅜
MonsCh	162½	+ ¾
MontWrd	98⅛	— ⅜
M-McCL	27¼	+ ½
MotoProd	29¾	— ¼
MotoWhl	31⅝	+ ½
MuellerBr	60	+ ¼
Munnew	26⅞	
Mur(GC)	45	+ ¼
MurCorp	17¼	— ⅛
—N—		
Nash-Kel	21½	— ¼
NatAcme	38½	
NatAirl	25⅝	+ ¼
NatAFib	19⅝	— ⅛
NatAvia	24	
NatBisc	36½	+ ⅜
NatCan	18⅜	— ⅛
NCashRe	38⅝	+ ⅛
NatCylG	21⅜	— ⅛
NatDPro	44	— ⅜
NDeptStrs	54	—1
NatDist	76½	
NatGyps	30	+ ½
NatLead	37⅜	— ⅛
NLinSvc	30¼	+ ⅛
NM&StG	33	+ ½
NatOilPr	67	
NPo&Lt	11	+ ⅛
NatSteel	88½	— ¼
NatSRef	37¼	
NatSupp	23½	— ¼
NatTea	38	
NatVulF	19⅞	— ⅛
NatomCo	12⅞	+ ⅛
NehiCorp	28⅜	+ ⅛
NeisnBr	73	+1
NewInd	36½	— ½
NewInpf	105¼	
NYABr	60	
NYCRR	26⅞	+ ⅛
NYC&SL	49	
NYCSLpf	12½	—1
NYCOm	32⅞	+1¼
NYDock	37¼	+2¼
NYDopf	11	+ ¼
NYShipbl	23¼	— ½
Noblitt-S	105¼	+ ½
Norf&Wpf	38⅛	+ ⅛
NoAmAvi	13⅜	
NoAmCo	12¾	
NorPacle	30½	+ ½
NrwestAir	47	— ⅜
NorwT&R	17	
NorwPhar	22	— ⅜
—O—		
OhioOil	26¾	— ¼
OliverC1g	26⅞	+ ⅛
OliverCpf	117	
OmnibC	123¾	— ¾
OppenCol	45	+1
OtisElev	36⅝	— ⅛
Owens-IGl	94½	— ¼
—P—		
PacAFish	17	+ ⅛
PacCst1pf	13⅝	— ⅛
PacCst2pf	36⅞	— ⅛
PacG&E2	45	
PacMills	111¼	+ ¾
PacT&T	47½	— ½
PacTinC	9⅛	— ⅛
PackMtr	9½	— ⅛
PanAAirw	20⅜	
PanAmPet	26⅞	— ⅛
PanhEPL	55¼	— ⅛
PanhP&R	16	+ ⅛
ParamPic	78½	— ½
Park&Tilf	80	+2½
ParkUtCM	6⅞	+ ⅛
ParkeDav	44	— ½
ParkRst-P	32	+ ¼
ParmeleeT	18⅞	— ⅜
PatinoMns	21⅜	+ ⅜
PenneyJC	55	+ ⅛
Penn-CAir	38	+ ⅛
PennP&L	26⅜	— ⅜
PennRR	42¼	+ ⅛
PennSalt	9⅜	
PeopDrug	20⅜	
Pepsi-Cola	34	— ⅛
PetMilk	78¼	— ⅜
PfeifferBr	14⅞	+ ⅛
PfizerChas	58⅜	+1⅛
PhelpsD	18⅝	— ⅜
PhilaCo6%	21¼	
PhilaEl1.20	30¼	
PhilaE$1pf	30⅛	+ ⅛
Ph&RC&I	28¼	— ½
PhilcoC	35¾	— ¼
PhilMorris	47⅜	— ⅜
PhillipsP	65½	— ½
PillsbMills	35	
PittC&Ch	12¾	+ ⅜
PittCCoal	24⅝	+ ⅛
PittPlGl	43¼	+ ¼
PittSch&B	11¼	— ⅛
PittSteel	16⅝	
PittSt5%	86	—1½
PittstonCo	25⅝	— ⅜
PlymOil	25¼	+ ⅛
Poor&CoB	22⅛	+ ¼
PressdStC	24⅜	+ ½
Procter&G	70⅛	+1
PubSColo	37	
PubSNJ.80	29¾	+ ¼
Pullman	65¼	+ ¼
PureOil	27¾	— ⅛
PurityBak	36⅜	+ ¾
—Q—		
QuakStO	23	— ½
—R—		
RadioC.20e	16½	— ¼
Radio pf	91½	+ ½
R-K-O1.20	26⅞	— ⅛
RayonrInc	29¼	+1⅛
Rayonrl pf	38	+ ⅜
ReadingC1	27⅛	+ ⅜
RealSilkH	30	— ⅜
RelianceM	25⅛	— ⅛
RemRand	43⅜	+2½
RepubAvi	20½	— ⅛
RepubPict	15⅞	— ⅛
RepubPpf1	18⅞	+ ⅛
RepubStl1	34½	+ ⅞
RevCop&B	26⅜	
ReynMet1	39	+ ⅛
ReynMpf	127	+1½
ReynSprg	22	— ¾
ReynTobB	45	+ ⅛
RheemMfg	26¾	+ ¼
RichfldOil	18⅞	— ⅛
RitterCo	42	—1
RoanACop	10¾	— ¼
RoyalType	27½	
Ruberoid	53¼	+ ¾
RuppertJ	28¼	— ¼
—S—		
SafewStrs	31	+ ⅛
St.JLead	62½	+ ⅜
SavArms	14⅝	+ ¼
SchenDist	80¾	
ScottPap	55⅞	+ ½
SALRR	32¾	+ ¼
SearsRoe	48	— ⅛
SeegerSun	20⅜	
ServelInc	20⅝	+ ⅛
SmafOG	29⅜	+ ⅜
SharonSt	35½	— ½
SharStpf	105⅝	+ ⅜
ShatRG	26¼	
SilvKCoal	13⅛	
SimCo	51½	+ ½
SincOil	19⅝	— ⅛
SkellyOil	76¼	+ ¾
SmithAO	75	
SoconyV	16⅞	+ ⅛
SouAGP	6⅞	— ⅛
SoPRSug	54½	— ½
SoeastGL	54⅜	+4½
SouCalEd	37¾	+ ¼
SouthPac	59¼	+ ⅞
SouthRy	54	— ⅛
SouthRpf	84	+1½
SparksW	11	+ ⅛
SpearCo	24½	+ ½
SperryCp	33⅜	+ ⅞
SpiegelInc	35⅞	— ⅜
SqareDnw	23⅞	— ⅜
SquibbS	47	+2
StandBds	52⅜	+1½
StGE$4pf	50⅜	+ ¼
StGE$6pf	132	+1
StGE$7pf	145	+1
StOilCal	56¼	+ ¼
StOilInd	47	+1⅜
StOilNJ	78	+ ⅛
StOilOhio	25½	+ ⅜
StStlSpg	19⅜	
StewW	21½	+ ⅛
StokVCmp	34½	+2¼
StokVCpf	21⅛	— ⅜
StoneW	23¼	+ ½
StudCrp	30	
SunChem	21¼	+1
SunOil	74	+ ½
SunOil	10½	— ½
SunBisc	48⅛	— ⅞
SunMng	22	+ ¼
Superheat	33	+ ⅛
SupOCal	136¼	— ½
SupSteel	44¼	+ ¼
SwiftCo	38¼	+ ¼
SwiftInt	33⅝	+ ⅛
SylEProd	36½	—2⅛
SymGould	13¾	+ ¼
—T—		
TennCrp	22⅛	+ ⅛
TexasCo	64¼	
TexGPrd	13¼	— ⅛
TexGSul	54¾	+ ½
TexPC&O	27⅞	
TexPLTr	21⅝	+ ¼
TexPRy	52	+ ¼
TatcherM	44	+ ¼
ThermCo	15	
ThirdATr	15½	— ⅜
ThmpProd	64½	+ ½
ThompSt	51	
TideWAO	23	+ ⅛
TimkDA	52	+ ¼
Transam	19½	+ ⅛
TranWA	51⅜	— ½
TriCCorp	11⅝	
TrauxTC	18½	+ ½
TwCFox	60⅝	
TwCFpf	75½	
TwCRapT	23¼	— ⅜
TwCprpf	70½	— ½
TwCprpf	70½	— ½
TwinCch	22	— ¼
—U—		
UnBagP	35⅝	+ ⅜
UnCarb	119½	— ¼
UnEMpf	113¼	+ ⅜
UnOilCal	27⅞	
UnPacif	156¾	+1½
UnitALin	40	— ⅛
UnitAirc	30⅜	+ ⅞
UnitBisc	52½	—1⅞
UnCWhSt	15⅜	— ⅛
UnitedCorp	5¼	— ⅛
UnitCp pf	53	+ ⅛
UnitDrug	37¾	— ⅜
UnitECoal	18¾	+ ⅛
UnitFruit	144½	— ½
UnitGImp	29⅛	+ ⅛
UnitM&M	62¼	— ½
UnitPaprb	14¾	+ ⅛
US&ForS	29⅜	+ ⅜
USGyps	124½	+2½
USHofmM	42⅝	— ⅜
USIndCh	53½	
USLeathr	11⅜	+ ⅛
USLines	18⅜	— ⅛
USLines p	11⅜	+ ⅛
USPipe&F	56⅜	— ¼
USPlywd	62¾	+2½
USR&Imp	5⅝	
USRubber	79¼	+1⅜
USSR&M	74½	+2¼
USSRM p	87	— ½
USSteel	83⅞	+ ½
USStlpf	158	+1
USTob	27⅛	— ⅛
UnitStkyds	8½	— ⅛
UnitStrspf	17¾	— ⅜
UnivLab	21	— ⅜
UnivPict	46	— ⅛
—V—		
VanNorm	25⅝	+ ½
VanadCrp	31½	+ ½
VertiCSu	22	
VickChm	51	+2½
VickCWks	47	+ ¾
VaCaroCh	10¼	+ ¼
VirginRy	51¼	— ¼
VskngC A	50½	—1½
—W—		
WabshRR	75	+1½
WaldorfSy	20	— ½
WalgrenC	53½	— ½
WlkrGW	114	— ¼
WalwCo	18½	+ ½
WardBak	14⅛	
WarnBPct	53⅛	— ⅜
WarrnFP	43	+3
WarrnPet	29	—1
WaukeMo	30	+ ¾
WebstTob	14¾	
WindSug	44	— ⅞
WVaP&P	48¾	+1
WAutoSp	82⅝	+5
WestPac	53	+2¼
WestUTIA	37½	
WesthABr	38½	+1⅞
WesthElec	34	
WestvChlr	40	+1
WheelStl	50⅛	— ½
WhiteMo	38½	— ½
WhiteSM	16	+1
WilcoxOil	11¼	— ⅛
WillysOvl	23⅞	— ½
Wilsn&Co	17⅞	+ ¼
WoolwFW	60½	— ⅜
WrthP&M	62	
WyandWr	43½	— ½
—Y—		
YorkCorp	23⅞	— ⅛
YoungSW	31¼	+1¼
YngstS&T	71¼	+ ⅛
YngstStD	26⅞	+ ⅛
—Z—		
ZenithRa	37½	
ZonitePrd	13⅞	— ⅛

$1 Approximate final total today, 1,000,000; previous day, 1,000,000; week ago, 1,375,720; year ago, 1,531,940; two years ago, 571,210; Jan. 1 to date, 142,698,272; year ago, 128,902,405; two years ago, 77,543,574.

CHING CHOW

BOND SALES

DAILY BOND AVERAGES

(Compiled by the Associated Press)

	20 Rails	10 Ind.	10 Util.	10 Fgn.	10 L.Y.
Net chg.	—.2	—.1	—.2	unch.	—.2
Tuesday	103.8	103.6	107.5	78.8	118.6
Prev. day	104.0	103.7	107.7	78.8	118.8
Week ago	105.0	103.8	107.6	78.7	119.5
Month ago	106.5	104.9	108.1	77.5	120.1
Year ago	100.4	104.8	107.5	72.9	117.4
1946 high	106.9	105.2	109.5	78.8	120.2
1946 low	103.8	103.6	107.5	75.7	118.0
1945 high	103.9	105.5	108.5	76.7	118.7
1945 low	96.2	103.4	106.8	68.1	116.2

NEW YORK, April 30—Following is a partial list of closing prices of Bonds on the New York Stock Exchange:

	Close	Chg.
TREASURY BONDS		
2¼s 62-59	102.4	— .12
2¼s62-59 Dec.	102.4	— .4
2½s 68-63	105.6	— .11
2½s 70-65	104.	—1.3
2½s72-67 June	103.	— .31
2½s 72-67 June Reg.	102.28	
2½s72-67 Sept.	107.5	—2.2
2½s72-67 Dec	102.31	— .25
—A—		
A&FP5s	110	+1½
ATT2¾s	104⅜	— ⅛
ATT3s56	152½	+ ¾
Ar&C3¼	105½	— ⅛
ACL1st4s	110⅞	
—B—		
B&O95A	92⅜	+1⅛
B&O95C	97½	+ ¼
B&O00D	92	+1
B&O96F	90¾	+ ½
B&Ocv60	78¼	+ ¾
B&O4s48	103	— ½
B&OSW	103¾	— ¼
BetSt2¾s	102⅞	— ⅜
BoMe4½s	79⅞	+ ⅞
BMe4s60	100	— ⅜
BCR&N5s	53¾	— ¼
—C—		
CaP4sper	116½	—1½
Cela3s65	104½	
CG5s59C	27	—1⅛
CGcn5s45	81¼	
CPac5s60	105	
C&A3s49	60	+ ½
CBQ3½s	103	+ ½
CGW4½s	72	+ ½
CGW4s88	96⅝	— ⅛
CMSP&P inc4½s	97¾	+ ¾
CMSP&P cv4½s	82½	+1
CMSP&P 4s94	105½	— ⅛
CNW4½s	93	
C&NW3s	106¼	
CRIP4½s		
CRIP 4½s60	36¼	— ½
CRIP4s88	90	+ ⅜
CRIPr4s34	64	+ ⅝
CCSL77	9 ¼	
ClEll3s70	109	— ⅛
ClUT5s73	106½	— ¼
ClUT77	105	— ¾
ColS4½s80	74	— ½
ColG5s61	103¼	— ½
ConEd48	101⅞	+ ⅜
—D—		
DL&W93	58	
DL&W2042	66	
DelPL73	109¾	— ½
D&RG4s36	64	+ ½
DRGW5s55	26½	— ⅞
DRGW55a	26¼	
D&RGW78	60¼	+ ¼
—E—		
Erie2015	94½	
Erie200G	101½	— ⅜
—F—		
FirestTR	104¾	+ ¼
FlaEC5s74	81¼	
—G—		
GMO2015	104	
—H—		
H&Mr5s57	74½	+ ⅛
H&Minc57	38⅝	— ½
IllBell81	106⅝	—1¼
—I—		
IC r4s55	106	
IC4¾s66	93¼	+1
ICCSL63A	100¾	+ ⅜
ICCSL63	97¼	— ⅜
IntGN6s52	46½	
IGN1st6s52	86¼	+1
IGN5s56B	79⅛	+ ⅜
IntHE6s44	97¾	
IT&T5s55	105¼	
—J—		
Jon&L61	103½	— ½
—K—		
KCFtS4s36	82½	— ½
—L—		
LV4½s2003	58½	+ ½
LV4s2003	54½	+ ¼
Lig&M5s	117¼	+1⅜
L&N3⅜s	111	— ½
—M—		
MKT5s62A	98	—1½
MKT1st4s	99⅝	— ⅜
MoP5½s49	39⅜	
MoP5s65A	97	+1½
MoP5s77F	95⅜	+ ½
MoP5s78G	95½	+ ⅜
MoP5s81l	95¼	+ ⅛
MoPg4s75	53⅜	+ ¼
Mor&E3½	67¾	+ ¼
—N—		
NOTM54	102⅝	— ⅞
NOTM54	99½	—1½
NYCr5s	98⅛	— ½
NYC4½sA	92⅜	+ ⅜
NYCcn4s	93½	
NYNHH6s	72	— ¼
NYNHH67	68⅜	+ ¾
NYNHH56	63½	
NYOWr4s	23⅝	+ ½
NYOWg4s	12	
NYWB46	44	— ¼
NorfS5s	61⅝	+ ¼
NorfW4s	138	— ⅛
NorP4½s	106¼	+ ⅛
NorP3s	87⅞	— ⅜
—O—		
O&LCh4s	25¼	— ¾
—P—		
PenCAirl	116	
PenPL75	105¼	
PenPL65	104	
PenRR52	106⅛	— ⅞
Peo&E60	86	—1½
PereM80	104½	— ¼
PhilSo61	106½	+ ½
—R—		
RIAL4½34	63	+ ½
—S—		
StLSF50B	63¼	+ ¾
StLSF78	44½	+ ½
StLSF50A	60⅛	+ ⅜
SAL4½wi	85	+1
SocV3s64	105	+ ¾
SoP4½68	105⅜	
SoPac81	107½	
SoPac69	104½	— ¼
SoP77	105½	
SouR4s56	105⅝	— ¼
—T—		
TexCrp65	105¼	— ⅜
ThAve60	78	— ½
—U—		
UnP4s47	103¼	
—V—		
VaR3s95	109	— ½
—W—		
WhSh2361	87¼	— ½
WestU60	102¼	+ ⅜
WisC4s49	86¼	

Approximate final total today, $11,960,000; previous day, $5,120,000; week ago, $5,273,000; year ago, $14,910,400; two years ago, $6,963,400; Jan. 1 to date, $543,630,100; year ago, $1,001,870,050; two years ago, $1,157,966,500.

LOCAL SECURITIES

	Bid	Asked
Alabama Power 4.20% pfd.	109¼	110¾
American Bakeries Co.	67	69
American Discount Co. com.	16¾	18¼
Atlanta Gas Light pfd.	109	
Atlantic Co. 5s, 1980	100½	102½
Atlantic Co. com.	16¾	18
Atlantic Steel Co. com.	43½	46½
Auto Soler	12¾	14¼
Baltimore Porcelain Steel	3¾	4¼
Bibb Mfg. Co. com.	192	202
Butlers, Inc., com.	25	
Callaway Mills com.	37	
Callaway Mills pfd.	36	
Chicago & Southern Air Lines	27½	29
Citizens & Sou. Nat'l Bank	32½	34½
Columbia Baking com.	75	80
Columbia Baking pfd.	76	80
Continental Gin com.	50	53
Delta Air Corp.	50	53
First National Bank	45	47
Fulton Bag & Cotton Mills	61½	63½
Fulton National Bank	45	47
Georgia Power $6 pfd.	113	115
Georgia Railroad & Banking	165	
Haverty Furniture com.	34¾	
Linen Service of Texas com.	5⅜	6
Mobile Gas Service com.	20½	22
Red Rock Bottlers	13½	14¾
Rich's, Inc., com.	128	132
Savannah Sugar Refining com.	42½	44½
South Atlantic Gas com.	12½	14
South Atlantic Gas pfd.	102½	
Southern Spring Bed com.	34	
Southwestern Railroad	74½	77½
Thomaston Cotton Mills com.	42	44
Thomaston Cotton Mills pfd.	103	
Trust Co. of Georgia	1330	1350
West Point Manufacturing	83½	86

(These bid and asked quotations represent prices at which one or more dealers, members of the N. A. S. D., would trade with the general public at the time quotations were gathered—12 noon.)

COTTON SALES

NEW YORK RANGE

	Open	High	Low	Close	Prev. Close
May	27.80	27.80	27.60	27.60	27.76
July	27.80	27.81	27.65	27.65	27.86
Oct.	27.82	27.83	27.67	27.67	27.87
Dec.	27.82	27.82	27.66	27.68	27.84
March	27.85	27.88	27.73	27.73	27.90n
May	27.83	27.83	27.72	27.70n	27.85n

Middling spot 28.20n off 21. n-Nominal.

NEW ORLEANS RANGE

	Open	High	Low	Close	Prev. Close
May	27.80a			27.57b	27.66
July	27.70	27.71	27.58	27.58	27.74
Oct.	27.74	27.74	27.59	27.59	27.72
Dec.	27.80	27.80	27.65	27.65	27.79
March	27.85	27.85	27.72	27.72	27.88

Middling spot, 27.35. bBid.

NEW YORK, April 30—(AP)—Cotton futures declined 75 cents to $1 a bale in light trading today.

Persistent liquidation and some hedging weer stimulated by the confusion in the price control picture. Hesitancy of mills t buy was attributed to price uncertainties and the possibility of higher wage demands.

In the trade it was estimated that if the mid-July parity, on which the 1946 loan will be based, is the same as the April figure of 22.44 cents a pound the average loan on the 1946 crop at 92 1-2 percent of parity would approximate 22.44 cents. This would compare with 1945 loan of 21.09 cents on middling 15/16-inch cotton.

Spot cotton markets were quiet and firm.

NEW ORLEANS, April 30—(AP) Cotton futures declined here today under long liquidation and selling on favorable weather in the belt. The market closed barely steady 45 to 80 cents a bale lower.

AVERAGE PRICES

NEW ORLEANS, April 30—(AP) The average price of middling 15/16-inch cotton today at 10 designated Southern spot markets was 95 cents a bale lower here today at 27.50 cents a pound; average for the past 30 market days 27.64; middling ⅞-inch average of 25.82.

Nehi Company Earnings Show Substantial Gain

Earnings of Nehi Corporation for the three months ended March 31, 1946, amounted to $22,143.14, after providing $143,000 for federal and state income taxes. Earnings of the Company for the comparable period of 1945 amounted to $157,220.85 (as adjusted), after providing $101,000.00 for federal and state normal income taxes and $256,000 for federal excess profits tax.

Atlantic Co.
—Common Stock—
BOUGHT—SOLD—QUOTED
Wyatt, Neal & Waggoner
First National Bank Bldg.
Atlanta, Ga. WAlnut 4700

Municipal and Corporation Bonds and Stocks
Brooke, Tindall & Co.
1140-50 C. & S. Bank Bldg.
WAlnut 3040
J. W. Tindall Byron Brooke

Get All Three
SAFETY, AVAILABILITY, YIELD
By opening an account with
GEORGIA'S OLDEST FEDERAL
FULTON COUNTY FEDERAL SAVINGS & LOAN ASSN.
WILLIAM M. SCURRY, President
GROUND FLOOR TRUST CO. OF GA. BLDG., ATLANTA
OUT-OF-TOWN ACCOUNTS ACCEPTED

Deposits Insured Up to $5,000.00
2%
Paid on Savings
REAL ESTATE LOANS
GEORGIA SAVINGS BANK & TRUST CO.
ATLANTA, GEORGIA
Member Federal Deposit Insurance Corporation

INSURED SAVINGS
LIBERAL DIVIDENDS—AVAILABILITY
DEKALB COUNTY FEDERAL SAVINGS & LOAN ASSN.
121 E. Ponce de Leon Avenue
Decatur, Georgia. DE. 2556
Shepard Bryan, President

MOBILE GAS SERVICE CORP.
COMMON STOCK*
The Robinson-Humphrey Co.
Established 1894
RHODES-HAVERTY BLDG. WAlnut 0316
ATLANTA 1, GEORGIA Long Distance 108

COCA-COLA COMPANY
COMMON STOCK CLASS A
GENERAL MARKET AND LOCAL SECURITIES
CLEMENT A. EVANS & COMPANY
INCORPORATED
ATLANTA FIRST NAT'L BANK BLDG. AUGUSTA MARION BLDG. COLUMBUS MURRAH BLDG. MACON BANKERS LIFE BLDG.

INSURED SAVINGS UP TO $5,000
ATLANTA FEDERAL
GEORGIA'S LARGEST SAVINGS & LOAN ASSOCIATION
22 MARIETTA ST. MAIN FLOOR
WA-2215

RICHARDSON, JACKSON & COMPANY

Certified Public Accountants

Suite 1422 C. & S. National Bank Bldg.

Atlanta, Georgia

It is with pleasure that we announce the return of Mr. Lewis L. Davis, Certified Public Accountant, to the practice of public accounting, and his connection as a partner in our firm effective May 1, 1946.

The partnership is now composed of:

Edward Richardson, C. P. A.
Wm. C. Jackson C. P. A.
Lewis L. Davis C. P. A.
Hugh M. Stell C. P. A.

FUNERAL NOTICES

DODSON, Mr. E. Paul—of Bentonville, Ark., died at the residence Sunday morning. He is survived by his wife and two sisters, Mrs. Ada Smith and Mrs. Ida Mims. Funeral services will be held Thursday afternoon at 2 o'clock at the Red Oak Christian Church. Interment in churchyard. A. C. Hemperley & Sons.

CROKER, Mr. Andrew J.—of Route 2, College Park, Ga., died Tuesday afternoon. He is survived by his wife; three sons, Mr. Earl G., William F., and Johnny C. Croker, of College Park, Ga.; one brother, Mr. Homer Croker, of East Point, Ga.; three sisters, Mrs. Hattie Raper, of Hapeville, Ga.; Mrs. Ella Hester, of Tifton, Ga., and Mrs. Kate Dorsey, of Atlanta, Ga. Funeral arrangements will be announced later by Bishop & Poe.

COKER, Mr. T. M.—Friends and relatives of Mr. and Mrs. T. M. Coker, Mr. and Mrs. L. C. Coker, Mr. and Mrs. Wade Coker, Mr. and Mrs. W. T. Barnes and Mrs. Myrtle Bailey, of Canton, Ga.; Mr. and Mrs. J. E. Coker, of Ball Ground, Ga., are invited to attend the funeral of Mr. T. M. Coker (Uncle Mose) from the First Baptist Church, Canton, Ga., Wednesday at 3 o'clock, Rev. A. B. Phillips, Rev. M. M. Morton and Dr. C. R. Pittard officiating. Jones Funeral Home, Canton, Ga.

SMITH, Mr. R. C.—died at the residence, Clarkston, Ga., in his 60th year. He is survived by his widow; son, C/QM Charles Lewis Smith, USN; sister, Mrs. Bob Stoltz, Los Angeles, Cal.; brothers, Mr. J. H. Smith and Mr. Milton Smith, Los Angeles, Cal.; sister-in-law, Mrs. R. L. Grier, Lumpkin, Ga.; also several nieces and nephews. Funeral services will be conducted this (Wednesday) morning at 11 o'clock at the Clarkston Methodist Church. Rev. E. C. Swetnam will officiate. Interment in Mountain View Cemetery. Clarkston Lodge, F. & A. M., will have charge of grave services. The pallbearers will be Mr. Albert S. Johnson, Mr. Thomas E. Johnson, Mr. C. H. Riley, Mr. Mack Smith, Mr. J. E. Goldsmith and Mr. J. E. Waggoner. A. S. Turner & Sons.

BURTZ, Mrs. G. A. (Maggie)—The friends and relatives of Mrs. G. A. (Maggie) Burtz, Mr. and Mrs. Roy Reece, Mr. and Mrs. J. S. Dobbs, of Woodstock, Ga.; Mr. and Mrs. T. J. Anderson, of Alpharetta; Ga.; Mr. and Mrs. W. C. Dobbs, Mr. and Mrs. W. B. Burtz, Atlanta; Mr. and Mrs. H. G. Burtz, of Vienna, Ga.; Mr. and Mrs. J. A. Gentry, Mr. and Mrs. C. M. Burtz, of Marietta, Ga.; Mr. J. B. Kelly and children, of Lindale, Ga.; Mr. and Mrs. J. A. Merritt, Mrs. Polly Smith, Woodstock, Ga.; Mr. and Mrs. A. T. Merritt, of Roswell, Ga.; Mrs. Lona Wright, Marietta, Ga.; Mr. and Mrs. George Merritt, Mr. and Mrs. Norna Merritt, Mrs. Tepp DeVault, Oklahoma; Mrs. Belle Cox, California; Mr. W. H. Anderson and family, of Ball Ground, Ga., are invited to attend the funeral of Mrs. G. A. (Maggie) Burtz this (Wednesday) morning at 11 o'clock, from Mt. Gilead Church. Rev. Barker, Rev. B. A. Phillips will officiate. Interment in churchyard. Roswell Store Funeral Home.

FUNERAL NOTICES

CRUMBAUGH, Miss Germaine—of 794 Vedado Way, N. E., died April 30, 1946. Surviving are her sisters, Miss Pauline Crumbaugh, Miss Louise Crumbaugh; brother, Mr. Arthur Crumbaugh, Chicago, Illinois. H. M. Patterson & Son.

NUNN, Mr. Inman F.—of 1271 Gordon street, S. W., died April 30, 1946. Surviving are his wife; daughters, Mrs. A. B. Oliver, San Bernardino, Calif.; Miss Barbara Nunn; sisters, Mrs. E. S. Stevens, Rutledge, Ga.; Mrs. D. R. Bruce; brother, Mr. N. S. Nunn, Lithonia, Ga.; granddaughter, Leslie Anne Oliver. H. M. Patterson & Son.

DEAN, Mr. Paul Tevis—died Tuesday at a private hospital in his 54th year. Besides his wife he is survived by daughter, Miss Mary Dean; four brothers, G. J., F. B., E. H., and F. F. Dean, all of Indiana; two sisters, Mrs. Russell Hohn, Danville, Ill.; Mrs. William Knierim, Brazil, Ind. Funeral arrangements will be announced by Awtry & Lowndes.

COLLEY, Mr. Wilburn Edward—Friends of Mr. and Mrs. Wilburn Edward Colley, Mrs. Beulah Colley, Mr. and Mrs. Merrille F. Colley, Mr. Fred Colley and Mr. and Mrs. J. Z. Berry are invited to attend the funeral of Mr. Wilburn Edward Colley, Thursday, May 2, 1946, at 2:30 o'clock at the Mt. Paran Baptist Church. Rev. Frank Prince, Rev. Dwight Reagan and Rev. J. E. Cook will officiate. Interment, Mt. Paran churchyard. Greenberg & Flinn.

STIEGLITZ, Mr. Charles H.—The friends and relatives of Mr. and Mrs. Charles H. Stieglitz, Mr. and Mrs. E. Murray Brooks, Mr. and Mrs. Charles D. Stieglitz, Mr. and Mrs. Fred H. Stieglitz, Mrs. Louise Lyle, Mr. William Stieglitz, Mrs. Annie Stieglitz and grandchildren are invited to attend the funeral of Mr. Charles H. Stieglitz, Wednesday, May 1, 1946, at 3 o'clock from the Lutheran Church of The Messiah, 51 Howard St., N. E., (Kirkwood.) Rev. Dermon A. Sox officiating. Interment, West View Cemetery. The remains will lie in state at the church from 2 o'clock until funeral hour. The following pallbearers will meet at the church at 2:45 o'clock, Mr. H. C. Croker, Mr. W. M. Thomas, Mr. H. G. Heller, Mr. Willie King, Mr. C. C. Myrick, Jr., Maj. Garnett J. Giesler. Members of the Lutheran Church of The Messiah Council will serve as honorary escort. Harry G. Poole Funeral Director.

ANDERSON, Mrs. Florence Touchstone—The friends and relatives of Mrs. Florence Touchstone Anderson, Mr. Walter Anderson, Mr. and Mrs. Leon Anderson, of Hapeville, Ga.; Mr. and Mrs. Harry Anderson, of Daytona Beach, Fla.; Mr. and Mrs. Milton Anderson, of Oakland, Cal.; Mr. and Mrs. O. P. Nelms, Mrs. A. C. Fambrough, of Atlanta, Ga.; Mr. and Mrs. C. T. Phillips, of Griffin, Ga.; Mr. and Mrs. I. C. Touchstone, of Tifton, Ga., and grandchildren are invited to attend the funeral of Mrs. Florence Touchstone Anderson Wednesday, May 1, at 11 o'clock from the chapel of Brandon Funeral Home. Rev. L. B. Jones will officiate. Interment in College Park Cemetery. Pallbearers selected will please assemble at the chapel at 10:45 o'clock: Mr. A. C. McLucas, Mr. J. L. Conine, Mr. C. McNeil Leach, Mr. C. A. Reynolds, Mr. E. W. Carter and Mr. P. C. Hubbard. Brandon Funeral Home.

Argentina Lends Spain $7,500,000

BUENOS AIRES, April 30—(UP)—Argentina lent Spain $7,500,000 Tuesday.

An agreement providing for the loan was signed at the Foreign Office by Foreign Minister Juan I. Cooke and the Spanish Ambassador, the Count of Bulnes.

Spain will invest the loan in this country, purchasing mostly foodstuffs and especially grains.

FUNERAL NOTICES

WHATLEY, Mrs. V. D.—Funeral services for Mrs. V. D. Whatley (nee Norene Mason) will be conducted Thursday, May 2, 1946, at Central Baptist Church at 3 o'clock, Rev. John F. Mitchell officiating. Interment West View Cemetery. Surviving are her husband; parents, Mr. and Mrs. Grover C. Mason; sister, Mrs. W. H. Atkinson; nieces, Dawn and Ann Harvey Atkinson. West View Peachtree Chapel, directors.

MUSE—The friends and relatives of Mrs. George Muse, Mr. and Mrs. L. Dugas McCleskey, Mrs. George Parke Street, Mr. and Mrs. Marshall R. Diggs, Washington, D. C.; Mr. George Muse, Jr., Mrs. Howard Muse, the grandchildren and great-grandchildren are invited to attend the funeral of Mrs. George Muse Wednesday, May 1, 1946, at 4 o'clock at Spring Hill. Dr. Lester Rumble officiating. Interment West View. The pallbearers will be Mr. George P. Howard, Jr., Dr. L. H. Muse, Mr. Robert H. Warren, Mr. James L. Wells, Mr. Lewis C. Gregg, Mr. George Lowndes, Mr. W. A. Haygood, Mr. John H. Harland, Mr. W. C. Carson, Mr. Robert T. Starrett, Mr. Newton Craig, Mr. William B. Ragsdale. Please omit flowers. H. M. Patterson & Son.

LANDRUM, Mrs. Rebecca—widow of late Mr. L. M. Landrum, of Atlanta, died April 30, 1946. Surviving are her son, Mr. H. J. Landrum, Dallas, Texas; grandchildren, Miss Talitha Smith, Mrs. J. P. Pullin, both of McDonough, Ga.; Mrs. M. G. Waitt, Montgomery, Ala.; Mrs. H. E. Watts, Mrs. P. H. Duncan, both of Atlanta; Mr. George S. Landrum, Mrs. Fred H. Watts, both of Dallas, Texas, and several great-grandchildren. Funeral services will be held Thursday, May 2, at 11 o'clock at the interment in West View. Dr. James W. Middleton officiating. The pallbearers will be: Mr. Harvey Zachry, Mr. Harry Keene, Mr. Harrold A. Ferris, Mr. Earle B. Brooks, Mr. Robert H. Myddleton, Mr. Ernest B. Waitt, Mr. Frank Keene, Mr. Charles E. Davis. Please omit flowers. H. M. Patterson & Son.

WEST, Master Richard—The friends of Master Richard West, Mr. and Mrs. F. C. West, Messrs. Harry, Charlie, Ray, Grady and Jerry West, Mr. and Mrs. Jack West, Mr. and Mrs. Joe West, Miss Tilda West and Miss Kathleen West are invited to attend the funeral of Master Richard West this (Wednesday) afternoon at 2 o'clock at the chapel of J. Austin Dillon Co. Rev. Carl Mowell and Rev. Jack Bridges will officiate. Interment, Mount Gillard churchyard, Madras, Ga. The following gentlemen will please act as pallbearers and assemble at the chapel at 1:45 p. m.: Messrs. J. O. Coggins, J. W. Phillips, Zed Phillips, Fred Phillips, Lon Phillips, Jr., and Horace Phillips.

In Memoriam

In loving memory of our precious son and brother, S 2/c William Hawkin Cohen, USNR, who gave his life in the service of his country in the South Pacific one year ago today, May 1, 1945.

It's so hard to have to give him up, when he had to be so far away from us. It seems like a dream that never came true.

It almost crushes our hearts when we realize that W. H. is gone from earth forever, and that we can never more hear his cheerful voice. Yet, we can thank God that behind the dark clouds there is a silver lining—we know where to find him. He is with our Blessed Saviour.

MOTHER, DAD AND SISTERS.

Monuments

MONUMENTS AND MARKERS THAT VARY at reasonable prices. Sell from yard, no booklet. J. P. Darby, 1096 Memorial Dr., S. E. WA. 7473.

Acknowledgment Cards
Engraved Promptly—Samples Sent.
J. P. STEVENS ENGRAVING CO.
WAlnut 6870 — 110 Peachtree St.

Asphalt for Waterproofing
Concrete for Strength
Wilbert BURIAL VAULT
Guarantee Insured by Aetna Insurance Company
Sold by All Funeral Directors

MONUMENTS
We have two carloads, different styles and sizes. Quick delivery.
ROBERTS MARBLE CO., of Atlanta
108 Ponce de Leon Ave., N. E. VE. 7701

GREENWOOD
Atlanta's Beautiful Cemetery
1 Sound Management.
2 Paved Roads. City water throughout.
3 Clear of any type of debt.
4 Under perpetual care.
GREENWOOD CEMETERY

(COLORED.)

ROSS, Mr. Solomon—of 272 Chapel St., S. W., passed April 29, at Tuskegee, Ala. His funeral will be announced by Ivey Brothers, morticians.

WITHERSPOON, Mrs. Rebecca—passed away at a local hospital April 29, 1946. The remains will be shipped to Florence, S. C., for funeral and interment. Walker's Funeral Home.

AMEY, Mrs. Delia—Friends and relatives of Mrs. Delia Amey, of 28 Johnson Ave., Newnan, Ga., are invited to attend her funeral today (Wednesday) at 3 p. m. from the M. E. Church, Rev. W. R. Lovelace officiating. Interment in family cemetery. Roscoe Jenkins Funeral Home, Newnan, Ga.

SHEATS, Mr. Andrew M.—died suddenly Monday. He was brother of Mrs. Willie Dennis, Queen Owens, Mrs. Louise Brown, Julius Sheats, Samuel Sheats, all of Atlanta. Funeral will be held Thursday, May 2, 1946, at 3 o'clock from McWhorter Funeral Home, Athens, Ga.

FOWLER, Mr. Hilliard J.—Friends and relatives of Mr. Hilliard J. Fowler, the son of Mr. and Mrs. Joseph Fowler, the brother of Pfc. Arthur Fowler, Misses Rosa Lee, Maggie and Theolden Fowler, are invited to attend his funeral tomorrow, (Thursday) May 2, at 2 p. m. from the First Baptist Church, Reynoldstown, Rev. J. A. Warren and others officiating. The remains will lie in state at the residence, 963 Renfroe St., S. E., from 5 p. m. today until the hour of the funeral. Interment Bethlehem Cemetery. Cox Bros.

SIMS, Mr. Emerson A.—of Villa Rica, Ga. The friends and relatives of Mr. and Mrs. Emerson A. Sims, Mr. and Mrs. E. J. Sims and family, Misses Essie, Ethel L., Annie V. and Fannye L. Sims, of Villa Rica; Mr. Wade Sims, of Danville, Va.; Mr. J. L. Woods and Mrs. Sallie Sims, of Newnan, Ga.; Rev. J. T. Amey and family, of Greenville, Ga.; Mr. Samuel Hubbard, of Forsyth, Ga.; Rev. N. W. Moreland, of Waco, Ga.; Mrs. J. A. Hutson, of Middletown, Ohio, are invited to attend the funeral of Mr. Emerson A. Sims Thursday, May 2, 1946, at 2 o'clock at the residence. Rev. P. H. Head, assisted by Rev F. L. Page, officiating. Interment Flat Rock cemetery. The flower ladies and pallbearers will please meet at the residence at 1 o'clock. Sellers Bros.

(COLORED.)

GREEN, Mr. Clif—passed at the residence, 518 Drake St. Announcements later. Hanley Co., Thomaston.

POPE, Mr. Allen—passed away at his residence, 572 Eustace St. April 30. Funeral announced later. Pollard.

REECE, Baby Girl—of Mrs. Mamie Reese, passed April 30. Funeral announced later. Haugabrooks Funeral Home.

GORE, Mr. Albert, Jr.—of 1101 Hood Dr., S. W. Friends and relatives are invited to attend his funeral tomorrow (Thursday) at 12 noon in Harris County, Rev. C. C. Reeves officiating. Interment family cemetery. The cortege will leave from the home Thursday morning at 9 o'clock. Hanley Co.

HARRIS, Mrs. Mary Lou—464 Dover St. Friends and relatives of Mr. Jesse Robert Lloyd, Master Jesse R. Lloyd, Jr., Mr. Frederick Smith, of Atlanta, Ga.; Mr. Joe Stallings, of Cincinnati, Ohio; Mr. James Cutwright and family, of LaGrange, Ga.; Mr. Charlie Stallings, of Newnan, Ga., and Mr. Lee, of East Point, Ga., are invited to attend the funeral of Mrs. Mary Lou Harris, Thursday, May 2, 1946, from our chapel at 1 o'clock. Interment West View Cemetery, Newnan, Ga. Sellers Bros.

RANDOLPH, Mrs. Vallie—of 653 Fair Street. Friends and relatives of Mr. John Randolph and family, Mrs. Carrie Washington, of Detroit, Mich.; Mrs. Leola Murphy, of Rosier, Ga.; Mr. and Mrs. Robert Hodges, Mr. and Mrs. Albert Hodges, Mr. and Mrs. Burreil Hodges, Atlanta, Ga.; Mrs. Helen Borum and Mr. and Mrs. Paris Pryor, of Augusta, Ga.; Mrs. Dollie Randolph, Mr. Abner Randolph, Mr. and Mrs. Green White, Mrs. Susie Myers, of Chicago, Ill.; Mr. and Mrs. Scobbie Randolph, of Robbins, Ill.; Mr. and Mrs. Frank Randolph, of N. Newark, N. J.; Mr. and Mrs. Roy Clack, Mrs. Mary Alexander, Mr. and Mrs. Arthur Davis are invited to attend the funeral of Mrs. Vallie Randolph tomorrow (Thursday) at 3 o'clock at the Mt. Zion Baptist Church, Baker St. and Piedmont Ave. Rev. J. T. Dorsey officiating. Interment Lincoln Cemetery. All members of the Heroine of Jerico Court 220 and Court No. 2 are asked to meet at the church at 2 o'clock. By order of the State Senior Matron, Mrs. Emma Dunn. Haugabrooks Funeral Home.

(COLORED)

BROWN, Mrs. Louise—of the rear of 536 Whitehall Terrace, passed April 30. Her funeral will be announced by Ivey Bros., morticians.

LEVEL, Mr. Will—The friends are invited to attend his funeral today (Wednesday), April 1, 1946, from our chapel at 3 o'clock. Interment College View, Union Investment, 711 Bell Ave., East Point, Ga. Sims.

ARCHER, Mrs. Anna Courtney—the widow of the late Dr. S. H. Archer, of 138 Ashby Street, S. W., passed at her residence April 30. Her funeral will be announced by Ivey Brothers, morticians.

MOORE, Miss Lucy—of 308 Harold St. Friends and relatives are invited to attend her funeral today (Wednesday) at 3 p. m. from Union Chapel Methodist Church, Rev. Sylvester Clark officiating. Interment Mountain View Cemetery. Hanley Co., Marietta.

JENKINS, Mr. Earnest (Jinks)—of 203 Forrest Ave., will be funeralized today (Wednesday) at 3 p. m. from Hood Tabernacle Baptist Church on School St., Rev. W. M. Hood officiating. Interment South View Cemetery. McDay Funeral Home, 171 Auburn Ave., N. E.

(COLORED)

In Memoriam

In loving memory of our beloved wife and mother, Mrs. Rosa White, who departed this life 15 years ago today, May 1, 1931. We loved you, but God loved you best.

MR. ANDY WHITE, SR., Husband AND CHILDREN.

(COLORED)

Card of Thanks

We wish to thank our many friends for their kindness in the recent death of our mother and grandmother, Mrs. Scharlotte Dickerson, and the Haugabrooks funeral directors for their efficient service.

DEACON E. A. DICKERSON, SR.,
MRS. MATTIE KNUCKLES,
MRS. M. L. DAVIE,
MR. E. A. DICKERSON, JR.,
MRS. IRIS WISE AND DAUGHTER,
GRANDCHILDREN.

(COLORED.)

In Memoriam

Precious memories of our dear husband and father, Deacon Turner Davis, who departed this life two years ago today, May 1, 1944. Two years have passed since the one we loved was taken away from us. God took him home; it was His will. Within our hearts he liveth still. But some day in a happy land we will hear his voice and shake his hand again.

MRS. CATHERINE DAVIS, Wife.
MR. L. C. DAVIS,
MR. AND MRS. JOSEPH DAVIS,
MR. AND MRS. HERMAN JACKSON AND CHILDREN,
MR. AND MRS. ZOLLIE DAVIS,
MR. AND MRS. TURNER DAVIS, JR.,
MR. AND MRS. ED BELL,
MR. AND MRS. QUINNIE DAVIS,
MR. AND MRS. CHARLIE B. DAVIS AND CHILDREN,
Children and Grandchildren.

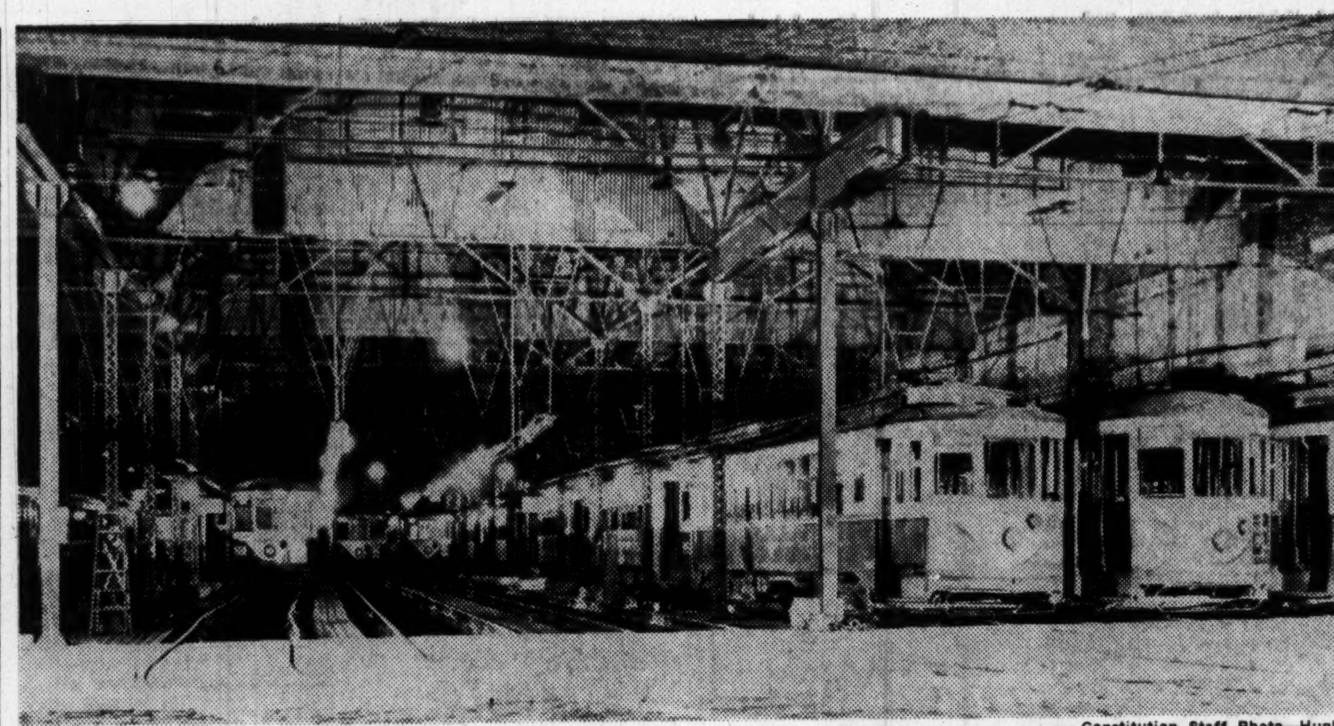

TRANSIT STRIKE IS ON—Piedmont Avenue Car Barn of the Georgia Power Company is pictured late last night, rapidly filling, after Power Company employes voted unanimously to carry out the threatened transit strike.

Constitution Staff Photo—Hugh Stovall

STRIKE

Continued From First Page

the representatives of the Company.

PENSION IS ISSUE

The final decision to strike revolved around the issue of the pension plan. The Company's existing plan provides for minimum retirement pay of $60 a month, inclusive of primary Social Security benefits. The Union demands a new plan with more liberal retirement benefits and that this new plan be incorporated in the annual wage agreement between the Union and the Company. The Company has rejected this demand and has also refused to assent to the Union's proposal that it be arbitrated.

The Union likewise made other demands which the Company was willing to arbitrate. The Union, however, refused to consent to any arbitration that failed to include the pension plan.

The terms to which the Company and the Union Committee agreed upon Monday and which the transport employes have now rejected are wage increase from 90 cents to $1.05 cents per hour for one-man car operators; a more liberal provision for group insurance for retired employes; a relaxation of compulsory retirement at the age of 65, and ah agreement to try to work out a new pension plan more satisfactory to the transport employes.

DEMANDS WAIVED

Demands which the Union Committee waived include: Sick leave, holidays, compounded overtime, a reduction in the "spread" on day shifts, overtime after 44 hours and a committee to determine responsibility for accidents.

Walton, who aided in negotiating the agreement, presented it to the Union membership at both meetings, but he failed to recommend its acceptance. He said he left the decision up to the members and they unanimously rejected it.

The day meeting, attended by the younger employes of the Transportation Division, began at 10:30 a. m. and after a tumultous session ended at 1 p. m. The night meeting, in which older men participated, began at 7:15 p. m. and ended at 8:45 p. m. It was quiet and orderly and apparently the decision met unanimous approval.

Walton said the men would finish their night runs, leave the cars at the barns and then go home. There will be no picketing, he said, and he has given orders to permit watchmen to remain at work to prevent damage to the Company's property.

In behalf of the Company, Arkwright announced he would make no effort to operate either street cars or buses during the strike.

Memphis Union Votes on Issue

MEMPHIS, Tenn., May 1—(UP)—Transit operators appeared equally divided Tuesday night over acceptance of terms which might avert a streetcar, bus and trolley strike.

The 700 operators were voting early Wednesday on latest terms offered by the Memphis Street Railway Company.

The transit firm has made additional concessions designed to win over a group of operators which defeated the firm's offer of $1.01 hourly maximum wage level. It was the general belief of operators that a $1.05 wage would be acceptable to all factions of the Union, according to a survey of operators.

FUNERAL NOTICES

FUSSELL, Miss Georgia Ann—The friends and relatives of Miss Georgia Ann Fussell, Mr. and Mrs. B. O. Fussell and Mrs. E. C. Mann are invited to attend the funeral of Miss Georgia Ann Fussell Wednesday at 3 o'clock from the chapel of Awtry & Lowndes, Dr. Lester Rumble officiating. The remains will be carried to Cordele, Ga., for interment.

DAVIS, Mr. William Thomas—Friends and relatives of Mr. William Thomas Davis, Mr. and Mrs. Guerry Davis and Mr. Jerry Davis, of Buford, Ga., are invited to attend the funeral of Mr. William Thomas Davis to be held this (Wednesday) afternoon at 3:30 o'clock from the Buford Baptist Church, with Rev. Reginald Wall and Rev. Hubert Samples officiating. Interment, Buford Cemetery. Glyndon P. Tapp Funeral Home, Buford, Ga.

LODGE NOTICES

A regular assembly of Jason Burr Council No. 13, R. & S. M., will be held this (Wednesday) evening at 7:30 o'clock in the Masonic Temple, corner of Peachtree and Cain Sts. All qualified companions are cordially and fraternally invited to attend. By order of
VINCENT CUNNINGHAM, I. M.
JOHN W. BALL, JR., Rec.

The regular convocation of Mt. Olive Chapter No. 161, R. A. M., will be held in the chapter room, corner Flat Shoals and Glenwood Avenues, this (Wednesday) evening May 1, beginning at 4 o'clock, and all Royal Arch degrees will be conferred. All duly qualified companions cordially invited. By order of
W. R. BERRY, H. P.
G. E. TISINGER, Sec.

The regular communication of Daylite Lodge No. 125, F. & A. M., will be held in the Masonic Temple, corner Peachtree and Cain Streets this (Wednesday) morning, May 1, 1946, at 10:30 o'clock. The lodge will receive from Brother Sam A. Falcon an English and Scottish apron. The E. A. degree will be conferred. All qualified brethren fraternally invited to attend. By order of DONALD E. ESTES, W. M.
ORION T. SMITH, Sec.

The Fellow Craft Club of Atlanta Lodge No. 59, F. & A. M., will meet at the Faust Cafe, 222 Peachtree Street, Thursday evening, May 2nd, 1946, at 6:30 o'clock p. m., for dinner. At 7:30 the club will go to the Temple for rehearsal. All members are requested to be present.
S. C. NASH, Pres.
C. G. HEALD, Sec.

The regular communication of Fulton Lodge No. 216, F. & A. M., will be held this (Wednesday) evening, Masonic Temple, corner Peachtree and Cain Streets, beginning at 7:30 o'clock. The Fellowcraft degree will be conferred on a large class. All duly qualified brethren are urged to attend. Visiting brethren are cordially and fraternally invited to meet with us. By order of STANLEY SOKOL, W. M.
MENDLE BOORSTIN, Sec'y.

Atlanta Masonic Club No, 151 will hold its regular meeting today (Wednesday), May 1, 1946, at 12:15 p. m., in Davison-Paxon Tearoom. Lawson General Day. No speeches. Masonic brethren are invited. By order of FRANK E. MORRISON, Pres.
ZACH ARNOLD, Secretary.

A regular meeting of Georgia Chapter will be held at 8 o'clock on Monday evening, May 6, in Grant Park Masonic Hall, 464 Cherokee Ave., S. E. This will be an outstanding meeting. Chairs will be filled with past matrons and past patrons of Georgia Chapter years back from 1916 to 1945. Obligation will be given by Dr. O. B. Bush; reading, Sister Frances Fry; good of order, Brother Joe King; violin solo by W. W. Whittington. All members are urged to be present and all qualified vistors are cordially invited to meet with us.
SISTER MOLLIE COCHRAN, W. M.
BROTHER W. M. WEAVER, W. P.

The regular meeting of the Atlanta Aerie No. 714 will be held in the lodge room, 107 Luckie street, Wednesday evening at 8. Visitors are cordially invited to attend.
F. H. KING, W. P.
ROY E. CHAPMAN, Sec.

Plot To Murder MacArthur Betrayed; Jap Leader Hunted

TOKYO, April 30—(AP)—Allied Headquarters unmasked Tuesday a plot to assassinate Gen. MacArthur at Wednesday's May Day celebration. One conspirator was seized and a nationwide hunt launched for a die-hard Japanese militarist named as the archplotter.

The accused and hunted plot leader was Hideo Tokayama, former member of the dread Kempeitai or Thought police. In the dying days of the war he became a suicide pilot in the Kamikaze Flying Corps organized to repel invasion.

As Japanese police gave photographs of Tokayama to the nation's press to aid in the manhunt, Brig. Gen. Frayne Baker, Headquarters Public Relations Officer, warned that Tokayama was armed with grenades and pistols.

The plotter now in custody tipped off headquarters after Tokayama, fearing betrayal, tried to poison him, Baker said. The Japanese in custody named five of the total of six men he said were involved.

"Fortunately," Baker continued, "the poison was not immediately fatal. He was taken by Japanese police to an American hospital where through experienced assistance he was revived and gave details of parts of the plot."

With diabolical cleverness, the plot was timed to explode in a burst of hand grenades and pistol fire "some time during Communistic demonstrations" Wednesday, the headquarters announcement said.

Communist Gen. Secretary Kyuchi Tokuda declared the Communists were in no way involved, had "absolutely no reason to do away with Gen. MacArthur," never heard of Tokayama, and never let former Thought policemen join the party anyway.

He blamed the plot on "militarists and old-line capitalists" trying to rise again in Japan. Tokuda asserted the Communists looked upon the Allies as a "liberating force."

The Japanese government hastened to present its apologies to McArthur's office through Katsui Okazaki, representing the Foreign Office, and pledged its help in rounding up the conspirators.

Premier Shidehara, Foreign Minister Shigeru Yoshida, and Home Minister Chuzo Mitsuchi conferred as fears were expressed the plot might bring down on Japan a sterner occupation policy.

Japanese reporters speculated that the three officials had mapped together regulations and added precautions against violence during the May Day demonstrations.

There were no extra guards around MacArthur's downtown headquarters, which will be in plain view of the paraders.

The headquarters announcement declared MacArthur "has again refused to permit any unusual precautions to be taken for the protection of his life."

Col. H. I. T. Creswell, Chief of Civil Intelligence, disclosed that the conspiracy became known five days ago when the poisoned plotter was taken to a hospital.

Creswell said all the other known plotters were still at large, "but are being rounded up." He did not elaborate.

Authorities learned that Tokayama had been making his preliminary arrangements for some time, and had more than $9,000 worth of Japanese money to enlist lieutenants.

THE WEATHER

ATLANTA—One year ago today (May 2, 1945), High, 58; low, 50.

SUN AND MOON FOR TODAY
Sun rises, 5:50 a. m.; sets, 7:21 p. m.
Moon rises, 6:05 a. m.; sets, 7:43 p. m.

GEORGIA—Partly cloudy to cloudy today, tonight and tomorrow. Thundershowers tomorrow and in north and west portions this afternoon. Little temperature change.

LOCAL WEATHER REPORT
(Based on observations at the Municipal Airport)

Highest temperature	80
Lowest temperature	55
Mean temperature	68
Rainfall in past 24 hours	—
Rainfall since first of month	2.98
Deficiency since first of month	.74
Rainfall since Jan. 1	21.94
Excess since Jan. 1	2.72

WASHINGTON, April 30—Weather Bureau report of temperature and rainfall for the 24 hours ending 8 p. m. in the principal cotton growing areas and elsewhere:

Station—	High	Low	Prcip.
Alpena	53	36	.00
Asheville	73	57	.03
Atlantic City	53	46	.00
Birmingham	81	60	.00
Boston	58	43	.10
Buffalo	66	40	.00
Burlington	61	34	.00
Chattanooga	82	53	.00
Chicago	74	45	.00
Cincinnati	68	48	.02
Cleveland	75	44	.00
Dallas	83	62	.00
Denver	77	46	.00
Detroit	76	48	.00
El Paso	85	57	.00
Fort Worth	84	61	.00
Galveston	80	64	.65
Jacksonville	81	59	.00
Kansas City	64	52	.00
Key West	82	74	.32
Knoxville	81	56	.01
Little Rock	72	61	.42
Los Angeles	74	52	.00
Louisville	72	57	.00
Memphis	76	61	.31
Meridian	80	64	.46
Miami	77	70	.00
Minneapolis-St. Paul	83	52	.00
Montgomery	83	53	.00
Mobile	75	67	.00
New Orleans	75	69	.91
New York	63	43	.00
Norfolk	75	57	.11
Philadelphia	70	43	.00
Phoenix	95	54	.00
Pittsburgh	77	45	.00
Richmond	71	55	.00
St. Louis	63	55	.59
San Antonio	83	58	1.19
San Francisco	66	41	.00
Savannah	79	62	.00
Seattle	58	36	.03
Tampa	85	63	.00
Washington	66	54	.00

Atlanta Ballet Pleases Audience In Recital

By LEE ROGERS

The Atlanta Civic Ballet is coming of age.

Last night at the Erlanger theater the ballet broke through the limits of an amateur recital and approached standards expected of professionals in an exceptionally well staged, directed and executed recital.

Opening with a Spanish Boat ballet, stage-directed and choreographed by Elizabeth Sterling and Dorothy Alexander, the Atlanta Civic Ballet displayed its originality and proved itself independent of outside help in offering a competent performance.

In the classical field Martha Branch and Mary Lee Smith, both in solo numbers, showed exceptional technique in execution. Miss Branch's pirouettes and pas de bouree were smooth and graceful.

Also in the opening "Magic Castanets" number, Molly Ann Markert gave a graceful classical performance which showed unusual promise. She was ably supported by Elizabeth Sterling, Ellen Rosenblatt and the corps de ballet.

Two interpretive numbers stood out, a comic Oriental number by Elizabeth Sterling and Dorothy Alexander, and a circus satire interpreted by Marie Ellen and Marvin Carter.

Misses Alexander and Sterling were enjoyable and amusing. Marie Ellen gave a technical yet personable portrayal of a trapeze artist, matched by Marvin Carter's capable and understanding accompaniment, highlighted by good elevation and strength of movement.

A bolero number well appreciated by the audience, featured Molly Ann Markert, Hilda Gumm, Marie Ellen, Mary Lee Smith, Sofia Bauerle and Betty Ramsey.

In the modern field, "Leadership" was well co-ordinated and rhythmic. It featured Dorothy Alexander and others.

Several folk numbers, including "Turkey in the Straw," completed the program. "Turkey in the Straw" was interpreted by Hilda Gumm, Dorothy Guy, Bob Haltewanger and Marvin Carter with words sung by William Guerin.

Atlanta can be justly proud of her Civic Ballet.

I will not be responsible for debts made by anyone other than myself.
E. REID HALL,
300 Oxford Pl., N. E.

LEGAL NOTICE.

The undersigned has filed application with the general council of the City of Atlanta to change the location of the Walton Liquor Store, located at 58 Walton Street, N. W., to 169 Courtland Street.
Solomon Piha, Sol's Liquor Store.

IMPROVEMENTS AND REPAIRS OF STATE PARKS

Proposals will be received by the Department of State Parks, 418 State Capitol, Atlanta, Georgia, until 11 a. m., May 2, 1946, for the following items:

Chewhaw State Park: Albany, Georgia, painting and repairs.

Pine Mountain State Park, Chipley, Georgia, 6-inch well pump, motor and chlorinator council ring, construction.

Indian Spring State Park, Indian Spring, Georgia, painting and repairs.

Vogel State Park, Blairsville, Georgia, painting and repairs to Inn. Construction and painting park signs.

Crooked River State Park, St. Mary's, Georgia, water purification and aeriation system.

Plans and specifications for these improvements are open for inspection in the office of the director of the department, Room 418, State Capitol.

Eastland Scores Espionage Ease

WASHINGTON, April 30—(AP) Sen. Eastland, Democrat, Mississippi, said Tuesday there is an "apparent weakness" in espionage laws whereby foreign governments can obtain information on secret United States instruments of war.

He made that statement to reporters after the first meeting of a Senate Judiciary Subcommittee considering a bill to prohibit sale of Amercian-made radar and electronic equipment to foreigners.

Eastland said the situation appeared to be such that foreign governments by purchasing "declassified" (non-secret) parts and combining them through "industrial know-how" can make "classified" (secret) apparatus.

SCRATCHING IS BAD
Don't scratch dry itching scalp. Help remove loose dandruff, groom hair with MOROLINE HAIR TONIC

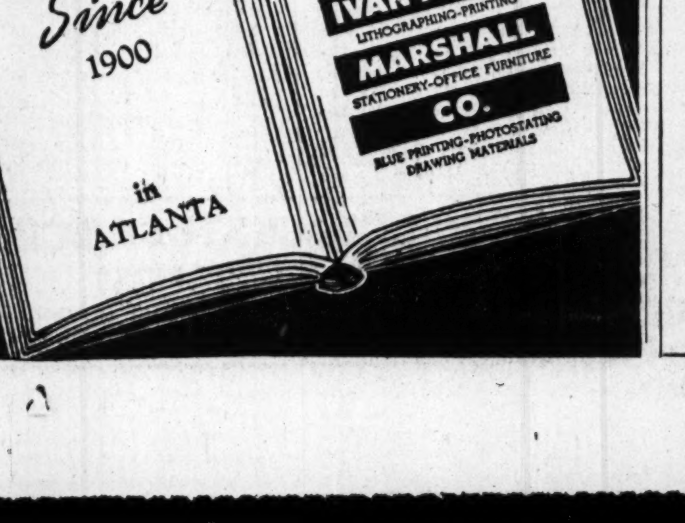

Act NOW If You Want
MONCRIEF
Gas HEATING
Next Winter

● Are you one of the many who want to enjoy Moncrief Automatic Gas Heating next winter?

If so, then place your order now while there is still time during the summer months to replace your coal furnace with a modern Moncrief Gas Furnace.

Call HE. 1281 for a FREE estimate and full explanation of the many advantages in heating with a Moncrief Gas Furnace. Use Moncrief's easy pay plan — nothing down—36 months to pay.

Moncrief
FURNACE CO.
676 Hemphill Ave., N.W.

FREE CAMERA SITTINGS
Only Studio in Atlanta that does not require an order or a deposit before you see your proofs.

Your Invitation to a Camera Sitting . . .
Without Cost or Obligation
Present this offer to our studio for a lovely set of proofs for your selection made with special lighting by a skilled photographer.

H&W STUDIOS 30 BROAD ST., S. W.

Most Styles $10 to $13.50

Nunn-Bush
ANKLE *fashioned* OXFORDS

It is good judgment to wear the finest shoes money can buy. Our experience points to Nunn-Bush!

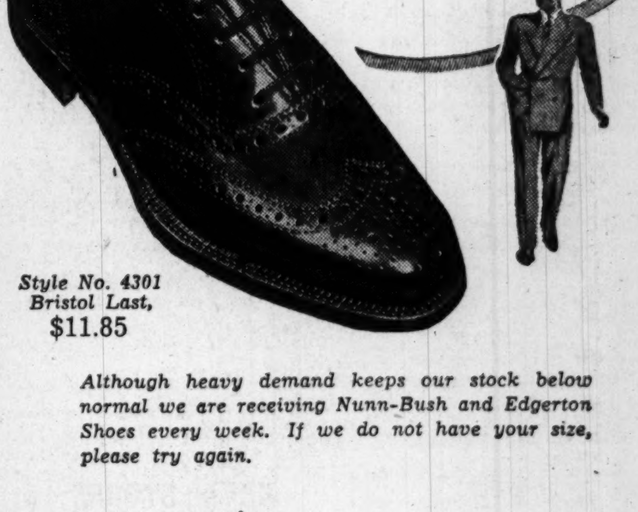

Style No. 4301 Bristol Last,
$11.85

Although heavy demand keeps our stock below normal we are receiving Nunn-Bush and Edgerton Shoes every week. If we do not have your size, please try again.

The modern PARKS-CHAMBERS
41-43 PEACHTREE ST.

Miss Elizabeth Whitmire Weds Capt. Sylvester, USN

Announcement of the marriage of Miss Elizabeth Chase Whitmire to Capt. Malcolm Duncan Sylvester, USN, is made by the bride's parents, Mrs. Chase Christopher, of this city, and Dr. Arthur Lee Whitmire, of New Orleans.

Mrs. Sylvester's mother is the former Miss Elizabeth Fry Chase.

Her grandparents on her maternal side are the former Mary Louise Fry, of New Orleans, and the late Samuel Blossman Chase, of Clinton, La. Her father, Dr. Whitmire, is a well-known ophthalmologist of New Orleans. He is the son of the former Ursula Sharp Whitmire and the late Marcus E. Whitmire, both of North Carolina, and later of Belton, Texas. Miss Mary Louise Whitmire is the bride's only sister.

The lovely bride received a degree from the University of Georgia in social science. She is a member of the Chi Rho Sigma Sorority, is a popular member of the younger set in Atlanta and New Orleans. For the past few months, Mrs. Sylvester has been the guest of her grandmother, Mrs. Samuel Blossman Chase, in New Orleans.

Capt. Sylvester is the youngest son of the late Eloise Violet Sylvester and the late Ira Wallace Sylvester, who was city engineer of Alexanderia, La., for many years. He is the brother of Capt. E. Wallace Sylvester, USN, and Cmdr. Harold Sylvester, USN.

The groom was reared in Alexandria, La., and was graduated from the U. S. Naval Academy and from George Washington University Law School, where he received the degree of Juris Doctor. He is a member of the Bar of the District of Columbia.

MRS. MALCOLM D. SYLVESTER

Serving at sea for the past seven years, Capt. Sylvester was in all theaters of action and at the outbreak of war was Operations Officer, Battleships, Atlantic Fleet. Before the war, he served in Atlantic convoys to Europe and Murmansk, Russia. He received decorations for services at Saipan and Okinawa. He returned to Washington from Japan and was in the office of the Judge Advocate General of the Navy until his assignment as General Inspector of the Eighth Naval District, with headquarters in New Orleans.

Capt. and Mrs. Sylvester plan to visit Mrs. Sylvester's mother here in May.

Huguenot Society To Hold Assembly Here on Friday

The fifteenth annual assembly of the Huguenot Society of the Founders of Manakin in the Colony of Virginia will be officially opened Friday evening at 8:30 o'clock at the Biltmore Hotel. Miss Juanita Chisholm, National President, will preside at all meetings.

There will be a meeting of the Executive Board Friday morning at 9:30, followed by a press and victory luncheon at which Maj. James C. Grizzard will be the guest speaker.

At 3 p. m. memorial services will be held for the departed members, with Rev. Layman Williams, of Hampden-Sydney, Va., and Dr. P. M. Agee, of Independence, Mo., conducting. Later an alfresco tea will be given on the terrace honoring the National President.

The formal opening will be marked with dignity and beauty. The processional will be led by Miss Chisholm, preceded by colorbearers and followed by the honorary National Presidents, National Officers, Georgia State President, heads of organizations, chaplain, speaker and pages.

Welcome to the city will be given by Mayor Hartsfield and Charles Jagels, Vice President of the Atlanta Chamber of Commerce. A welcome to Georgia will be extended by Mrs. Clarence D. Tebo, General Chairman and President of the Georgia branch. Miss Chisholm will give a brief address on "Patriotism in America." Greetings will be extended by representatives of the various patriotic societies. Dr. Herman L. Turner will be guest speaker, his subject being "Huguenots." Music will be furnished by Mrs. Jule H. Felton, acompanied by Mrs. Andrew S. Marshall, accomplished musician and composer.

Reports of national officers, chairmen and state presidents will feature Friday's session, which will be followed by a luncheon featuring Sidney Lanier. Mrs. Alva G. Maxwell will give a special rendition of "The Song of the Chattahoochee," and Dr. Tornwell Jacobs will speak on Lanier.

A trip to the Cyclorama will be a feature of entertainment, buses being provided by courtesy of the Georgia branch. The annual banquet will close the assembly, with an address delivered by Judge Thomas F. Candler, of the Supreme Court of Georgia.

A trio of national Junior Society officers from Georgia, who will serve as pages at the assembly, include Olna Patricia Tebo, Third Vice President, and Kathryn Isbell Tebo, both of Dublin, and James Benerson, National Historian, of Moultrie. All three are charter members of the Junior Society, Huguenot Society.

Mrs. Settle To Give Tea for Miss O'Neal

Mrs. B. C. Settle will entertain at tea this afternoon at the Atlanta Woman's Club in compliment to Miss Ethel O'Neal, who will become the bride of William O. McEwen on Saturday.

Fifty guests have been invited to meet the bride-elect between the hours of 4 and 6 o'clock. Mrs. Arthur W. McDonald will pour tea, and assisting the hostess in entertaining will be Misses Roselle Ernst, Sarah Loyd, Maxine Gurley, Wesley Potts and Mrs. John Spell.

Mrs. Tufts To Honor Mrs. Mitchell at Tea

Mrs. Rutledge Tufts will entertain at tea this afternoon in honor of her mother, Mrs. John E. Mitchell, Jr., of Dallas, Texas, who is spending two weeks with her son and daughter. This affair will take place at 4:30 o'clock at Mrs. Tufts' home on Barksdale Dr.

Mrs. Arthur Tufts, Jr., will assist in entertaining. A variety of spring flowers will be used as decorations on the tea table.

Celia Hogg Christened At St. Philip's Cathedral

Little Miss Celia Hogg, five-month-old daughter of Mr. and Mrs. Clyde C. Hogg, Jr., of Marietta, was christened Sunday at the Cathedral of St. Philip, with Dean Raimundo de Ovies officiating.

The baby wore the family christening dress which was first worn by her great-uncle, John Alexander Dunlap, at his christening in 1881. Her cap was of lace and embroidered lawn and was worn by her mother. As a gift from her godmother, Mrs. L. G. Bell, Celia received Mrs. Bell's family christening ring, a yellow gold circlet which is 85 years old.

The godparents were Mrs. Thomas Nathaniel Halley, of Buena Vista; Miss Beverly Raymer, of Guthrie Center, Iowa; Mrs. Lennon G. Bell, of Pocatello, Idaho; Mrs. Joseph C. Lambert, of Ft. Douglas, Utah, and B. J. McGehee, of Atlanta.

The paternal grandparents are Mr. and Mrs. Clyde Hogg, of Buena Vista. Her maternal grandparents are Mrs. T. N. Halley, of Buena Vista, and the late Benjamin B. McGehee.

Mitchell ACE Meets

The Kathleen Mitchell Association of Childhood Education will meet this afternoon in the Blue Flame Room at the Atlanta Gas Company at 3:45 o'clock.

ATO Fraternity Meets

The luncheon meeting of the ATO Fraternity will be at 12:30 o'clock today at the Robert Fulton Hotel.

Parties Are Planned For Miss Gregory

Miss Adelaide Gregory, of Decatur, will be honored at a series of parties prior to her marriage on May 25 to Lt. William L. Norton, Jr., of Gainesville, today. Mrs. George H. Jewett will compliment Miss Gregory with a tea, and Friday Mrs. Robert Epsy will entertain at an evening bridge party.

May 18 Miss Catherine Bond will be hostess at a luncheon at the East Lake Country Club, and on May 23 Mrs. C. E. Gregory will entertain at a trousseau-tea in compliment to her daughter. On May 24 Mrs. S. B. Jewett will be hostess at "brunch" at her home, and that evening Mrs. T. Guy Woolford will honor the bridal couple with a buffet supper following the wedding rehearsal.

Mrs. W. B. Nalley, Misses Mary Bruce and Edna Mae Everitt were hostesses recently at a tea, and Mrs. W. B. Nalley and Mrs. William Rogers entertained at bridge for Miss Gregory in Gainesville recently.

Mr. and Mrs. Cleburne Gregory will entertain at a reception after the marriage of their daughter and Lt. Norton.

EASY WAY TO CLEAN

Why clean the slow, old-fashioned way? Use ZERO and save hours of hard work—and get better results. A ZERO user wrote: "I have tried about every cleaner and ZERO is tops. I shampooed six wool rugs and they turned out perfectly. I also cleaned my kitchen walls and the results are so wonderful four of my friends are now using ZERO!"

ZERO Cleans In ½ The Time

ZERO is ready to use—no mixing or fussing. No scrubbing or rinsing. To clean walls, woodwork, Venetian blinds, just wipe the dirt away with ZERO, the fast, all-purpose household cleaner. Leaves your hands soft and smooth. Less than 25c a quart at your grocer.

For modern cleaning
ALL YOU NEED IS A CLOTH AND
ZERO

Crisp New Cottons

THAT GIVE YOU A WONDERFUL TIME ALL DAY!

4.98 to 8.98

A—NELLY DON'S plaid gingham serves breakfast. Yellow, pink, tan. 10-18. 4.98

B—KAY DUNHILL'S chambray goes to market. Yellow, tan, aqua, blue, 12-40. 8.98

C—LYNBROOK'S balloon cloth lunches in the Magnolia Room.

Pink, grey, blue, yellow, lavender. 10-20. 8.98.

D—WILDMAN'S BATES' print is off to the movie. Blue, grey, green. 14½-24½. 6.50

E—NELLY DON'S flock dot takes tea on the porch. Navy, aqua. 16-44. 4.98

Rich's Daytime Dress Shop, Fashion Third

Atlanta-Born—Atlanta-Owned—Atlanta-Managed **RICH'S**

PRIVATE LIFE OF BUCK

"Okay, I'll go—but it's just like I always say, th' small businessman ain't got a chance any more!"

Reduce

Get that 10 years younger look!

- Youthful contour of FACE and NECK
- BUST high and firm
- Slender WAISTLINE
- Smooth, slim HIPS
- "Lovely to look at" LEGS

SPECIAL SHORT COURSE
- Individual Exercise
- Mechanical Massage
- Posture Training
- Vapor Baths

$15.00

Latest Slimming Machines
PHONE WA. 0342
Write or Visit
ROSENDAHL'S
"The House of Figure Beauty"
Hours 9 to 8
Chamber of Commerce Building
MASSAGE BATHS EXERCISE

NO TIME CHANGE on DAYTIME WEEKDAY PROGRAMS on 590 On Your Dial WAGA

Tune in Today at the Usual Time for

TOWN TALK 1:45 P. M.

DEEP RIVER BOYS 2:15 P. M.

BRIDE and GROOM 2:30 P. M.

RANGERS QUARTET 3:00 P. M.

FOR GOOD PROGRAMS WAGA 590 ON YOUR DIAL

NEW TIME

"The Quiz of Two Cities"

ATLANTA versus BIRMINGHAM

—Now on at a new time, 9:30 to 10:00 P. M. The day is the same, Thursday. Be in the studio tomorrow at 9:00 P. M. for the pre-broadcast warm-up. Souvenirs and prizes. Frank Gaither is your Atlanta emcee for

WGST THE GA. TECH STATION 920 ON YOUR DIAL C. B. S.

RADIO PROGRAMS

These programs are give in Eastern Standard Time and are subject to change by the stations or networks without notice.

WEDNESDAY MORNING

WGST 920	WSB 750	WAGA 590	WATL 1400
5:30 Silent	Dixie	News; Harmoneers	Silent
5:45 Silent	Farm	Truetone Quartet	Silent
6:00 Sundial	and	Farm Hour	News; Morn Man
6:10 CONSTITUTION News	Home	with	Morning Man
6:15 Mustard and Gravy	Hour	Channing Cope	Morning Man
6:30 Sundial	Sunup—	Rangers Quartet	Morning Man
6:45 Southland Echoes	Serenade	Blue Ridge Boys	Morning Man
7:00 News Roundup (C)	News	Jon Farmer's—	News; Morn Man
7:15 Sundial	Merry-Go-Round	Musical Clock	Cliff Cameron
7:30 Sundial	Merry-Go-Round	Clark News	Rhythm Roundup
7:45 News	News	M'Naughton; Songs	Russ Morgan
8:00 News (C)	News (N)	Jon Farmer's—	Frazier Hunt (M)
8:15 Le Fevre Trio	Morn. Melodies	Musical	Early Birds
8:30 News; Sundial	Morn. Melodies	Clock	Early Birds
8:45 Sundial	Robt. St. John (N)	World News	Xavier Cugat
9:00 News	Morn. Melodies	Bkfst Club (A)	News; Interlude
9:15 Words, Awards	Fashions, Fabric	Bkfst Club (A)	Voice of Church
9:30 Evelyn Winters (C)	Road of Life (N)	Bkfst Club (A)	Bing Crosby
9:45 Number Please	Enid Day	Bkfst Club (A)	Woman's World
10:00 Radio School	Fred Waring (N)	My True Story (A)	News; Interlude
10:15 Contest Parade	Fred Waring (N)	Story; Crocker(A)	Al Trace
10:30 Musical Moments	BarryCameron(N)	Church Hymns (A)	Take It Easy (M)
10:45 Aunt Jenny (C)	David Harum (N)	Listening Post (A)	Lindlahr (M)
11:00 Kate Smith (C)	News	Breakfast in—	Lyle Van (M)
11:15 Big Sister (C)	Sunny Side	Hollywood (A)	Jimmy Dorsey
11:30 Linda's First Love	Merrymakers	Home Edition (A)	Hymns U Love (M)
11:45 Our Gal Sunday	Ga. Jubilee	Ted Malone (A)	Hills, Valleys

WEDNESDAY AFTERNOON

WGST 920	WSB 750	WAGA 590	WATL 1400
12:00 Life Beautiful (C)	News	Glamor	West; Interlude
12:15 Ma Perkins (C)	Juniper Junction	Manor (A)	Song Shop
12:30 Helen Trent (C)	Weather; Markets	McCain News	Charlie Spivak
12:45 Road of Life (C)	McCormick (N)	Doughboys	J. J. Anthony (M)
1:00 2nd Mrs. Burton (C)	Guiding Light (N)	Pop Eckler	Cedric Foster (M)
1:15 Perry Mason (C)	Today's Chldn (N)	Hillbilly-	Waltz Time
1:30 Rosemary (C)	Wmn. in White (N)	Hit Revue	Queen for—
1:45 The Music Shop	News	Town Talk	a Day (M)
2:00 Homeland Harmony	Wmn of Amer. (N)	J. B. Kennedy (A)	Downey (M)
2:15 Blue Sky Boys	Ma Perkins (N)	Deep River Boys	Swing Session
2:30 Cinderella,Inc (C)	Pepper Young (N)	Bride and—	Swing Session
2:45 Cinderella,Inc. (C)	Right to Hpnss (N)	Groom (A)	Swing Session
3:00 House Party (C)	Backstage Wife (N)	Rangers Quartet	News: Swing
3:15 House Party;News(C)	Stella Dallas (N)	World News	Session
3:30 Corn Dodgers	Lorenzo Jones (N)	Ladies Be—	Swing Session
3:45 Corn Dodgers	Widder Brown (N)	Seated (A)	Swing Time
4:00 920 Special	Girl Marries (N)	Jack Berch (A)	News; Interlude
4:15 News: 920 Special	Portia Faces (N)	Try N Find Me (A)	Sammy Kaye
4:30 920 Special	Plain Bill (N)	In the Groove	Kenny Baker
4:45 920 Special.	Farrell (N)	Hop Harrigan (A)	Jazz Matinee
5:00 920 Special	Spot Show	Terry, Pirates (A)	Pete Howe (M)
5:15 920 Special	Spot Show	Dick Tracy (A)	Superman (M)
5:30 920 Special	Spot Show	Jack Armstrg (A)	Capt. Midnight (M)
5:45 Man-on-Streetcar	Five Notes	Golden Gate	Tom Mix (M)

WEDNESDAY EVENING

WGST 920	WSB 750	WAGA 590	WATL 1400
6:00 Lanny Ross (C)	News	Twilight Time	Fulton Lewis (M)
6:15 Jack Smith (C)	News of World (N)	Tune Quiz	King Cole Trio
6:30 Lone Ranger	Miniature Concert	World News	Albert Warner (M)
6:45 Lone Ranger	Kaltenborn (N)	Telle Test	Sportscope
7:00 Jack Carson (C)	Mr. and Mrs.—	News; Sports	What's Name of—
7:15 Jack Carson (C)	North (N)	Tommy Dorsey	That Song (M)
7:30 Dr. Christian (C)	Hildegarde (N)	Guy Lombardo	Fresh Up Show (M)
7:45 Dr. Christian (C)	Hildegarde (N)	Fireside Ser.	Fresh Up Show (M)
8:00 Frank Sinatra (C)	Eddie Cantor (N)	Lum, Abner (A)	Heatter (M)
8:15 Frank Sinatra (C)	Eddie Cantor (N)	Don Hollenbeck(A)	Real Stories (M)
8:30 Bob Crosby (C)	Mr. D. A. (N)	Quizzical Quest;	Spotlight—
8:45 Bob Crosby (C)	Mr. D. A. (N)	Davis (A)	Bands (M)
9:00 Great Moments—	Kay Kyser (N)	Music of—	Indorsed by—
9:15 In Music (C)	Kay Kyser (N)	Manhattan	Dorsey (M)
9:30 Holiday for—	Kay Kyser (N)	Jones and I (A)	Atlanta Crackers
9:45 Music (C)	Kay Kyser (N)	Jones and I (A)	vs.
10:00 News, Meaning (C)	Supper Club (N)	World News	Chattanooga
10:15 WordFromCountry(C)	News	Allen Roth	Lookouts
10:30 Invitation to—	To Announce	Treasury Salute	Baseball Game
10:45 Music (C)	To Announce	B'way Bandwagon	Baseball Game
11:00 News; Erskine—	News; Platter—	World News	Baseball Game
11:15 Hawkins Orch. (C)	Party	Treasure Chest	Baseball Game
11:30 Nat Brandwynne (C)	Platter Party	Anything Goes	Baseball Game
11:45 Nat Brandwynne (C)	Platter Party	Anything Goes	Spike Jones; News
12:00 News (C)	News; Music by—	Sign Off	Midnight Patrol
12:05 Sign Off	Shrednik (N)	Silent	Midnight Patrol
12:30 Silent	Sleepy Hollow	Silent	Midnight Patrol
1:00 Silent	Sign Off	Silent	Sign Off

Personals

Mr. and Mrs. Ben Smith, Mr. and Mrs. Oliver Healey, Mr. and Mrs. William Healey, Jr., Mr. and Mrs. I. M. Sheffield, Jr., Mr. and Mrs. William Elsas, Mr. and Mrs. Dewey Ellis and Mr. and Mrs. Richard Hull depart on Friday for Louisville, where they will attend the Kentucky Derby.

Mr. and Mrs. Daniel MacDougald and Dan MacDougald, Jr., left yesterday for Louisville, Ky., where they will spend a week.

Mr. and Mrs. William Benedict have returned from Cincinnati, Ohio, where they spent several days with the former's parents, Mr. and Mrs. Charles Coleman Benedict.

Col. and Mrs. Allen D. Smith leave today for Shreveport, La., where Col. Smith will be temporarily stationed at Barksdale Field.

Col. and Mrs. Gerald O'Keeffe move today to 66 The Prado, where they will reside for six months.

Mrs. Perry Pappenheimer is ill at St. Joseph's Infirmary.

Mr. and Mrs. Robert F. Adamson and Dr. and Mrs. J. C. Blalock will leave Friday for Louisville to attend the Kentucky Derby.

Miss Agnes Grace, of Macon, returns today after spending several days as the guest of Miss Lillian Winship at her home on Peachtree Way.

Mrs. Robert M. Hallock and her young son, Robert M. Hallock, Jr., have returned to their home on Springdale Rd. from Emory University Hospital.

Mr. and Mrs. Arnold Mitchell and son, Johnny, have returned from a week's stay at Ponte Vedra, Fla.

Mrs. John E. Mitchell, Jr., of Dallas, Texas, is visiting her son and daughter, Mr. and Mrs. Rutledge Tufts, on Barksdale, Dr.

Mrs. Mildred Seydel has returned from New York where she attended the convention of newspaper publishers.

Mrs. John A. Boykin, Jr., is convalescing from a recent illness at her home on Dellwood Dr.

Mr. and Mrs. P. W. Smith, of Birmingham, Ala., are dividing their visit in the city between Mr. and Mrs. Stuart Gould and Mr. and Mrs. C. E. Boyd.

Miss Isabelle Brady has returned to Jackson Heights, Long Island, N. Y., after a visit with Mr. and Mrs. B. J. Kane at their home on Peachtree Rd. Mr. and Mrs. Kane now have as their guest, Mrs. C. M. Hatcher, of Jackson Heights.

Mrs. Charles W. Bartlett, of Tampa, Fla., is visiting her brother and sister, Mr. and Mrs. L. C. Stafford, on Briarcliff Rd.

Mrs. Love Haygood Donaldson, of Los Angeles, is visiting her sister, Mrs. L. M. Bostwick, 993 North Ave., N. E. Mrs. Bostwick and Mrs. Donaldson leave this week for St. Augustine, Fla., where they will visit their sister, Mrs. C. D. Roberts.

Mr. and Mrs. Luther H. Guest leave Friday for Louisville, Ky., where they will spend the weekend with friends and attend the Kentucky Derby.

Mr. and Mrs. Henry Hirsch and Mrs. James Whitten have returned from Sea Island.

Mrs. C. W. Seivers, President; Mrs. Annie V. Werber, Secretary, and Mrs. Ruby N. Davidson, Director, leave Saturday for Birmingham where they will attend a meeting of the Executive Board of the Women's Chamber of Commerce of America, which has been called to make plans for the annual meeting in June.

Mrs. L. D. Vaughn is improving from an illness at Crawford Long Hospital.

H. Park Englett is at Emory Hospital where he recently underwent an operation.

GOLD SHIELD Laundries Present THE QUIZZICAL QUEST OF ATLANTA WAGA 8:30 P. M. EVERY WEDNESDAY

Contestants tonight: Women's Chamber of Commerce versus Pilot Club

Radiance Club Show

Mrs. E. G. Jackson, president of the Radiance Garden Club, announces the annual Spring flower show will be held Friday at the home of Mrs. Thomas Millef, 2046 Tuxedo Ave., N. E., with Mrs. J. H. Lorenz and Mrs. J. O. Martin judging the arrangements.

MENU IDEA FOR TODAY

From the kitchens of Blue Plate Foods

Two suggestions for a quick luncheon

Pork Chops New Orleans
Blue Plate Iced Tea

Pork Chops New Orleans

Dip chops in flour seasoned with salt and pepper, then in slightly beaten egg, and last, dip in fine crumbs. Fry in hot fat in skillet until brown. Serve with Blue Plate Remoulade Sauce.

(Remoulade Sauce is the famous sauce used in New Orleans' restaurants—now brought to you ready-to-serve by Blue Plate—a delightful addition to seafoods and cold meats.)

For Iced Tea— enjoy the FULL-STRENGTH FLAVOR of

BLUE PLATE TEA

A blend of the finest Orange Pekoe Teas

BLUE PLATE MEANS FINE FLAVOR

BLUE PLATE fine foods

ODD Frat To Entertain At Dinner-Dance Friday

Green and white will form the color scheme Friday evening when the ODD Fraternity entertains at its annual formal dinner-dance at the Druid Hills Golf Club. Bowls of white roses will center the tables, and the fraternity crest will grace the far end of the ballroom. Dinner will begin at 7 o'clock and will be followed by dancing from 9 to 1 o'clock. During dinner announcement will be made of the officers of the Fraternity for next year.

During intermission, the Fraternity President, Bobby McArthur, will entertain at a party at at his home on Plymouth Rd., and following the dance, the fraternity sponsor, Miss Olga Turner, will be hostess at breakfast at the Henry Grady Hotel Coffee Shop.

The officers of the Fraternity and their dates include Bobby McArthur, President, with Miss Olga Turner; Tommy Williams, Vice President, with Miss Irene Adair; M. K. Pentecost, Secretary, with Miss Nona Chiles; Johnny Martin, Treasurer, with Miss Bess Lundeen; Bobby Johnson, Sergeant at Arms, with Peggy Hoffman, and Jack Busbin, Chaplain, with Miss Ann Allen.

The chaperons will include Mrs. A. L. McArthur, Dr. and Mrs. John W. Turner, Mr. and Mrs. G. K. Williams, Mr. and Mrs. T. E. Busbin, Mr. and Mrs. R. G. Martin and Dr. and Mrs. M. K. Pentecost.

Matrons and Patrons Party

A collective party will be held Saturday evening at 8 o'clock at 464 Cherokee Ave. in honor of all the worthy matrons and patrons, associate matrons and patrons of the various chapters of the Order of the Eastern Star in the Atlanta jurisdiction. Honor guests will also include the Worthy Grand Matron, Mrs. Alvie Hill, of Athens; Mrs. Esther Huckaby, Associate Grand Matron, of Albany; Mrs. Mae Dickerson, Grand Conductress, of Atlanta.

Atlanta's Leading Booksellers
Books of All Publishers
Office Supplies
64 BROAD. N. W.
Miller's Book Store

Delta Phi Sigma Names Officers

The Delta Phi Sigma Fraternity announces the following new officers: Bobby Merkle, President; Scrappy O'Sullivan, Vice President; John Phelps, Secretary; Tommy Corley, Treasurer; Frank Manley, Sergeant at Arms, and Sarter Conarro, Chaplain.

Miss Martha Evans, lovely sponsor for Delta Phi Sigma, entertained at tea recently for the fraternity members at her home on Tuxedo Rd.

CONCERT TICKETS MUST BE PICKED UP

Those who have made reservations for the Philadelphia Symphony Orchestra concert on May 12, must pick up their tickets at 62 Broad St. by May 8. Otherwise they will be resold.

MAKES BETTER ICED TEA

TETLEY TEA

Famous for over 100 Years

GEORGIA BUILDS - TO LIVE GEORGIA BUILDS

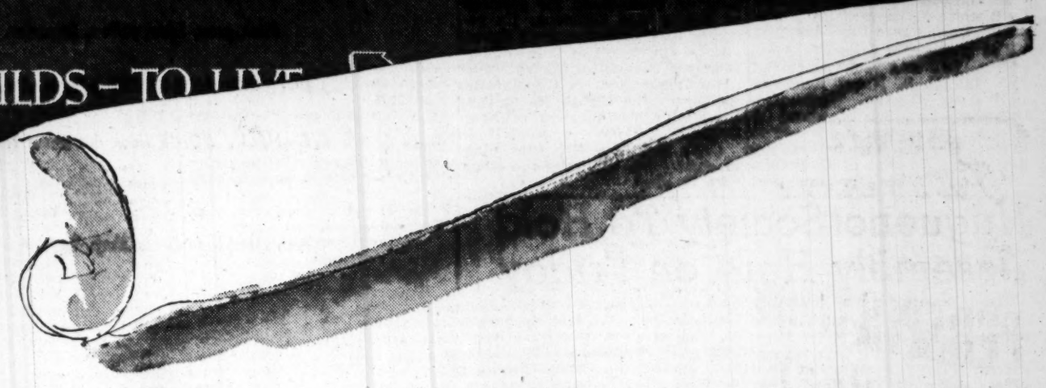

RICH'S HOME ADVISORS' "SLIPCOVER CLINIC"

Wednesday, May 1st—

3:30-5:00 p.m.—Rich's Magnolia Room

Rich's Home Planners' Forum presents this Slipcover Clinic Wednesday—a skit starring Rich's own Home Advisors and Aldona Burke of the Advance Pattern Company! Come in for this delightful session . . . and we predict that you'll be right off on a Slipcover Spree!

Rich's Home Economics Forum is sponsored by The Georgia Home Economics Association.

Miss Hillyer's "Mademoiselle's Home Planning Scrapbook," 3.75
Available in Rich's Book Shop.

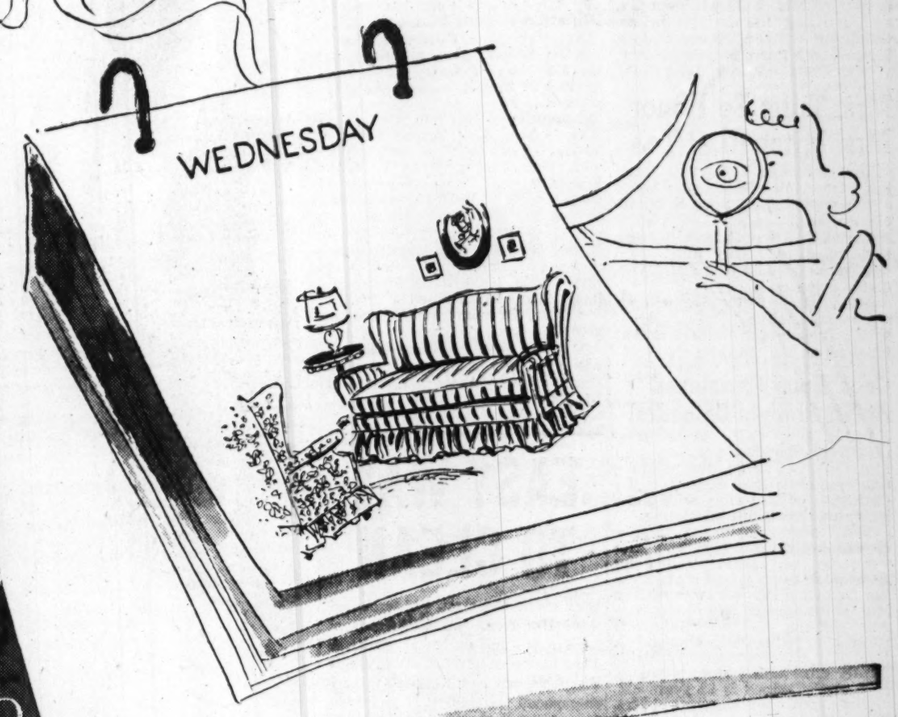

GEORGIA BUILDS - TO LIVE

Atlanta-Born—Atlanta-Owned—Atlanta-Managed RICH'S

K. A. Plans Dance For Miss Jarvis

Gamma Chapter of Kappa Alpha Fraternity at the University of Georgia will give its annual spring formal Friday evening, May 3, in honor of the chapter sponsor, Miss Laurabelle Jarvis, of Atlanta.

The dance will be held from 9 to 1 o'clock on the terrace of the university's Memorial Hall, with music furnished by the Troubadours.

After the dance there will be a breakfast held for members and their dates at the fraternity house in Athens.

College Park Club To Meet Today

The College Park Woman's Club will meet today at 10:30 o'clock at the clubhouse, when new officers will be elected and installed.

Honor guests for the luncheon to follow the meeting will be the Past Presidents of the Club, who will be seated at a spiecial table, and the Presidents of the East Point and Hapeville Woman's Clubs.

The retiring President, Mrs. Paul Solomon, who has served most capably during the past two years, requests all chairmen to give their annual reports. Mrs. George Moore will be guest soloist.

Mrs. Lillie Thomas and her committee will serve luncheon.

Dr. and Mrs. Charles W. Roberts are spending this week at Pinehurst, N. C., where Dr. Roberts is attending a meeting of the North Carolina Medical Society.

NEW!
Put a FASTER STOP to under-arm PERSPIRATION and ODOR safely! longer!

• Protects from 1 to 7 days. You and the weather determine how long.
• 2 amazingly effective ingredients in 5 DAY Cream Deodorant control under arm perspiration and odor faster, better!
• 3rd amazing ingredient is kinder to clothing and normal skin.
• 5 Day cream rubs in smoothly, quickly, vanishes completely
• does not dry out in jar.

50c at drug and dept. stores.

5 DAY INSTANT VANISHING CREAM DEODORANT

SALLY FORTH Says:

'Life Begins at Forty' Party Given for Dr. Kells Boland

Yesterday was Dr. Kells Boland's 40th birthday, and in celebration of the auspicious occasion, his wife, Loraine, gave him a surprise dinner at their home on Peachtree Memorial Drive, which she cleverly called a "Life Begins at Forty" party. Though it's rather difficult to fool a doctor, Kells' party came off without a hitch, and he couldn't have been more astonished or more completely surprised.

His mother, Mrs. Frank Boland, suggested some weeks ago, it seems, that as he would soon pass from the 30 to the 40 bracket, certainly a party would be in order. So she requested him and Loraine to reserve the evening of the 30th for her. From time to time, Kells asked her who would be present at his birthday party, but each time she tactfully evaded the question.

Imagine his amazement when just at the time he was ready to leave with Loraine for his parents' Peachtree Circle home, the doorbell began ringing. One after another of the guests filed in until all had arrived, including Laura and Joe Boland, Henrietta and Billy Armstrong, "Chi Chi" and Cyrus Strickler, Josephine and Steve Barnett, Vaughn and Malon Courts, Alice and Dick Sawtell, Marie and "Bitsy" Grant, Betty and Bill Nixon, and "Buster" Kilpatrick.

Kells received all kinds of amusing gifts, and there was no end of merriment during the evening. After dinner he screened the colored movies he made in Africa, France and Italy while attached to the Army Medical Corps in Europe.

WHITTINGTONS TO LEAVE ATLANTA

Richard Whittington, the British Consul, has received word of his transference to Bangkok, Siam, at very short notice, and he will be leaving Atlanta within a few days. Mrs. Whittington will follow within a week or two.

This sudden departure unfortunately makes it impossible for Mr. and Mrs. Whittington to pay farewell calls on many persons who have shown them so much kindness in Atlanta. They will, however, be at home at their residence at 600 Peachtree Battle Ave., N. W., from 5:30 to 8 o'clock on Thursday evening to any friends who may care to visit them.

HELEN WOODWARD HERE FOR FAIR

Though she is attending the Book Fair only in the role of wife to the author, W. E. Woodward, Helen Woodward is something of a celebrity in her own right and an author of no mean proportions. And because she winters in Augusta each year, she may be proudly grouped under the head of Georgia authors.

Mrs. Woodward was a New York advertising executive at the time her husband was a banker there. And whether it was through sympathy or influence, she became bored with writing ads at exactly the same time that he grew bored with finance. Consequently they substituted two equally successfully writing careers for two highly successful business careers.

Since that time Helen Woodward has written a novel, "Through Many Windows"; a couple of mystery stories, the best known of which is, perhaps, "Money to Burn"; two books on advertising, innumerable book reviews, magazine articles, political treatises, and last but not least, a cookbook which is intriguingly called "Two Hundred Years of Charleston Cooking."

However, she modestly disclaims credit for the cookbook, which came about in this manner. The Woodwards were at the time living in Charleston, S. C., where Mrs. Woodward became entranced with the wonderful food served everywhere. She suggested to the Charleston grand dame, Mrs. Blanche Rhett, who was one of her close friends and a noted hostess, that she collect her marvelous recipes into a book. "I will," Mrs. Rhett replied, "if you will do the writing."

But when Mrs. Woodward began to compile the book, she discovered that one must be a dietitian to do it properly. So she enlisted the aid of her good friend, Lettie Gay, who was at that time on the staff of the New York Herald Tribune, and is now with Parents Magazine. Consequently there are three names on the fly leaf of the cookbook, which was published in 1930, and is still ranked among the best of its kind.

ATLANTANS GIVE PARTY IN NEW YORK

Atlantans fortunate enough to have been invited to the cocktail party at which Vaughn, Malon and Richard Courts entertained last week, in New York, brought home glowing reports of one of the most brilliant gatherings that they had ever attended.

The party, which took place in Le Perroquet suite at the Waldorf-Astoria, was in honor of Atlanta's Paul DeGive, who was recently selected to represented Courts & Co. in New York, and the guests included many prominent bankers, Wall Street representatives and their wives.

Rose Garden Club

The Rose Garden Club will meet today at 11 o'clock with Mrs. T. C. Davison on Valley Rd. Co-hostesses will be Mesdames Eugene Cronheim, Gordon Brooke and Hayden Jones, Jr.

Ben Hill Flower Show

Ben Hill Garden Club will hold its spring flower show today at the Clubhouse. Entries will be received between 9:30 and 12 o'clock. Mrs. James T. McGee will judge the arrangements.

Magnolias To Bloom Today For Southern Authors' Party

Southern authors will be honor guests at the luncheon to be given today at the Capital City Club by members of the Book Fair Committee, and strictly in keeping with the All-Southern theme, the decorative motif will be developed entirely in magnolias. Clusters of the fragrant blossoms and their glossy foliage will center the tables which will be arranged in the Club ballroom.

A huge arrangement of magnolias will adorn the speakers' table, the creamy white of the blossoms contrasting effectively with the gleaming copper containers and candelabra. Mrs. George Beattie and Mrs. Joseph Read are the Chairman in charge of the elaborate decorations.

Several hundred guests will assemble to meet the distinguished Southern writers.

The luncheon will follow a garden tour for the Book Fair visitors, the tour including the gardens of Mrs. Robert F. Maddox, Mrs. Francis Abreu and Mrs. Marcus Emmert.

Another affair on today's social calendar is the party at which Mr. and Mrs. Henry Loizeaux will entertain this evening following the program at the City Auditorium. The popular writers, James Street and H. Allen Smith, will be honor guests at the party which will be held at the Piedmont Hotel.

Yesterday's social program included the cocktail party at which the Macmillan Company entertained at the Biltmore Hotel in the late afternoon, and that at which Doubleday and Garden City Publishing Companies were hosts in the evening at the Capital City Club.

Honor guests for the Macmillan party were Jonathan Daniels, the author; Miss Doris Patee, Juvenile Editor; and James Putnam, Assistant to the Publisher of the Company.

Hosts for the Doubleday party were Milton Runyan, Vice President; Vincent Smith, General Sales Director; LeBaron Barker, Executive Editor; Thomas R. Burns, Sales Manager, and Henry Loizeaux, Resident Sales Representative. Honor guests for the affair were a trio of popular writers, including Countess Waldeck, James Street, and H. Allen Smith.

Girl-Break Dance Planned By Pan-Hellenic Council

The Georgian Terrace Hotel will form the setting Saturday evening for the annual Panhellenic Girl-Break dance given by the four high school sorories, Phi Pi, Pi Pi, Sigma Delta and OBX. Forty lucky young men have been invited to this affair, which will be one of the highlights of the week-end social calendar for the high school contingent, each of the sororities inviting 10 young men.

The officers of the Panhellenic Council and their escorts include: President, Miss Bess Lundeen, with Bobby Forbes; Vice President, Miss Carolyn Simpson, with Sherman Dantzler; Secretary, Miss Betty Ann Boyet, with Lamar Ball, Jr.; Treasurer, Miss Martha Zellars, with Douglas Lockwood.

The chaperons will include Mr. and Mrs. J. W. Lundeen, Dr. and Mrs. R. T. Simpson, Mr. and Mrs. Houstor Boyet and Mr. and Mrs. B. B. Zellars.

Loyalty Club Meets

Mrs. Vannie McDonough, 1151 Egleston St., will be hostess to the Loyalty Club of Maple Grove No. 86, Supreme Forest Woodmen Circle, today at 10 a. m.

Mrs. Margaret Haley, Chairman, will receive the guests. The business session will follow the covered-dish luncheon served by the hostess and her associates.

Mrs. Cecile Allen, who recently visited the Woodmen Circle Home at Sherman, Texas, will report on the work at the Home and all its benefits. Especially interesting will be the news from the Miss Haney Griffin, the junior which the Loyalty Club sponsors.

The officers and members of Epsilon Nu Chapter, Tau Phi Lambda Sorority, will sponsor a program of entertainment at Lawson General Hospital this evening from 7 to 8 p. m. Miss Marie Hammond, President, will be in charge.

NEW ARRIVALS

Mr. and Mrs. Barnard Murphy, Jr., announce the birth of a daughter on April 29 at Emory University Hospital, who has been named Claire Lewise. Mrs. Murphy is the former Miss Lewise Camp, daughter of Mr. and Mrs. Robert A. Camp. The baby's paternal grandparents are Mr. and Mrs. Barnard Murphy, Sr., of Trion.

Mr. and Mrs. Charles Richard King, Jr., announce the birth of a son, Charles Richard King, III, on April 24 at Emory University Hospital. Mrs. King is the former Miss Barbara Nelson, daughter of Mr. and Mrs. Raymond Nelson.

Mr. and Mrs. James Righter, Jr., of Buffalo, N. Y., announce the birth of a son, who has been named Edward H. Butler for his maternal grandfather. The baby is the grandson of Mr. and Mrs. James Righter, Sr., of Philadelphia and Mr. and Mrs. Edward H. Butler, of Buffalo.

Mr. and Mrs. Dempsey Brown announce the birth of a daughter, Carol Dempsey Brown, at Emory University Hospital on April 24.

Mr. and Mrs. James Harris Wilson announce the birth of a son, James Harris Wilson, Jr., April 27, at Emory Hospital. Mrs. Wilson is the former Miss Martha Ward.

Lt. and Mrs. Moses E. Cox, Jr., announce the birth of a son, David Eugene, on April 21. Mrs. Cox is the former Miss Evelyn Ellington, daughter of Mr. and Mrs. V. C. Ellington. The paternal grandparents are Col. and Mrs. M. E. Cox.

Mr. and Mrs. W. H. Stockdale, of Brave, Pa., announce the birth of a son, Harry Newton, on April 23 at Greene County Memorial Hospital. Mrs. Stockdale is the former Miss Montine Buffington, of Atlanta.

McCORMICK TEA ICED!

Also packed in tea bags, 100's, 50's, 25's and 10¢ size
During the war McCormick won 4 Army-Navy "E" Awards and 2 Agricultural "A" Awards

Mrs. Adeline W. Grant Weds John P. Stewart in Florida

COCOANUT GROVE, Fla.—Mrs. Adeline Winston Grant, daughter of Mrs. W. K. Sample, and one of Atlanta's most attractive society matrons, and John P. Stewart, prominent Atlanta attorney, were married here yesterday in the chapel of the Plymouth Congregational Church. Only the immediate families and close friends of the couple were present.

The bride was smartly attired in a pearl-gray wool suit, worn with white pique hat and navy blue accessories. Her flowers were white freesias.

Following a wedding trip to Cuba, Mr. and Mrs. Stewart will reside at the Biltmore Hotel, in Atlanta.

Peony Garden Club

The Peony Garden Club will meet today at 11 a. m. at the home of Mrs. B. F. Vinson, 960 Oakdale Rd., N. E. Co-hostesses are Mrs. W. J. Atchison and Mrs. C. A. McGinnis. Mrs. Athos Menaboni will lecture on birds.

Alliance Francaise

The Alliance Francaise will meet tomorrow at 3 o'clock at the home of John M. Slaton, 2962 Peachtree Rd. Charles Loridans will speak.

BALLARD'S
Dispensing Opticians
WALTER BALLARD OPTICAL CO.
Three Stores
105 PEACHTREE STREET, N. E.
MEDICAL ARTS BUILDING
W. W. ORR DOCTORS BUILDING

REGENSTEIN'S Peachtree

Mabs OF HOLLYWOOD
. . . designs a super-slimmer pantie that puts your figure under smooth control with a maximum of freedom . . .
"BITSIES"
. . . light as cream on, it's just a wisp of rayon satin shirred with elastic thread . . . an exclusive Mabs fabric! Small, medium or large in blue, white or black.
5.00

REGENSTEIN'S PEACHTREE, ATLANTA.
Send to
Address
City State
Cash ☐ Charge ☐ C.O.D. ☐
Color Second Choice Size
Add 10c postage on all prepaid orders.

Lingerie Shop, Third Floor

REGENSTEIN'S Peachtree

the Grand Gesture

What gift could be more appreciated than a suit and matching topper that's youthful but not extreme . . . a Gift that's ultra practical and smart, . . . designed especially for Mother in grey, beige, brown or black all-wool crepe . . . sizes 12 to 20.

Suit, 25.00 Matching Coat, 35.00

Fashion Salon, Second Floor

A washable cotton housecoat . . . cool . . . the ultimate in femininity . . . the perfect gift! A wrap-around style, be-ruffled, trimmed with rick-rack braid . . . blue or yellow printed with a fresh, summer floral design. Sizes 10 to 16.

7.19

Lingerie Shop, Third Floor

'Problem Rooms' Solved in Home-Fashions Clinic

By WINIFRED WARE

"Young people of today face a problem of unprecedented magnitude as regards housing and homemaking," said Miss Elinor Hillyer, in Atlanta to conduct a home furnishings clinic in connection with Rich's spring home show.

"The problem, as I see it, divides into two parts," she continued, "that of picking up something suitable and attractive that will do for the time being, and secondly, of thinking in terms of whether the things bought now will fit into the plans for the home of the future. It is not possible to buy now, in every instance, furniture and furnishings that will be useful or wanted when a more adequate home is available. But as far as possible long-term usefulness should be kept in mind in planning and buying.

"In the home planning clinic we try to lay down the principles of fashion and decoration, which we hope will be a guide both now and in future planning and furnishing. This we do by dramatizing the matter in terms of fashion which the average woman understands. We take the problem of a tall girl, for example, and show how she can make herself look less gangling by wearing a full dirndl skirt, flat heels and a low chignon. Applying the same principles she attacks an old room with too-high ceilings and tall windows—she drapes the windows across, thus foreshortening them as far as the eye is concerned, and places properly slip-covered pieces about in the room to give a sense of width."

Solutions for the too-small, too-low, or other problem room, six in all, were demonstrated and pitfalls pointed out to the homemaker by Miss Hillyer in her hour and a half clinic in Rich's tearoom Tuesday afternoon. Miss Hillyer is "Design for Living" editor of Mademoiselle magazine. Atlanta is the ninth metropolitan city in which she has presented this dramatization of basic home-furnishings problems. A slip-cover clinic will be held Wednesday afternoon.

Dr. Brady

QUESTIONS AND ANSWERS

THE MIRACLE MEDICINES

From the staid —— I quote: ". . . such anti-bacterial agents as the sulfa drugs and penicillin, the vaccines and serums which have been performing miracles." Please comment. (A. D. B.)

Answer—It might not be tactful—you see, the "mircle" line is still being sold to the credulous public by the same kind of medical merchants as those who sold the public the one-shot syphillis cure (606)—Therapia Magna Sterilisans, don't you remember? Sulfa, penicillin, vaccines and serums have their proper uses, but haven't we overplayed the "mircle" touch?

SAFETY FIRST

In your talk about lame shoulder you said a bursa is a little closed sac or pad between bone and tendon. Then you offered to give a personal lesson in somersaulting if the reader would drop around to the bowling green any afternoon—and bring a well-filled pouch. Well filled with what—inflammatory exudate or calcareous material? (D. F. J.)

Answer — Preferably Walnut, Jelling No. 50 Blend or the Arçadia Mixture. But let me caution you—keep your pouch concealed till I can get to you. If you exhibit it carelessly you'll not only break up the game but you and your porch will be torn to pieces by those ravening old geezers before I could possibly get my borrowing pipe and fight my way through the mob to your side.

DON'T BE A J. A.

God bless your impervious hide. Most valuable reading material I ever had was your pamphlet "Don't Be a Jackass and Fill Yourself Up on Mineral Oil, Enemas and Whatnot." It brought me freedom. (S. F. B.)

Answer—Well, you know now that you were, eh? On written request, if you inclose 10 cents and stamped self-addressed envelope I'll send the booklet "Constipation Habit and Colon Hygiene."

Building the health of the citizens of tomorrow is primary concern as nation observes "Child Health Day."

Use Constitution Want Ads

Child Health Day Observed On May Day

By SALLY SAVER

Each war year produced a bumper crop of American babies. Between three and four million babies were born in each of the years of the war beginning with the first year of the draft, and maternity hospitals indicate this year's crop will outnumber any previous year. Our under-five population now stands at somewhere around 12,000,000 and will be increased to at least 15,000,000 by the end of '46.

Their world is unsettled and insecure, to be sure, but it surely is a better world than that of a Jap or Chinese or French baby. American babies have food and to spare, and they have, in addition, a priceless bequest of freedom and opportunity. Good nutrition which builds sound bodies and robust health, opportunity for education and work, plus free institutions, are basic and fundamental. So, much as we deplore the multitudinous problems which adults have created for them our American babies still have a pretty good world which, with work and devotion can be built into a brave new world.

Today, May 1, is "Child Health Day"—a time for remembering our babies and children who are too young to realize the importance of sound health, and the part it plays in the happiness of a human life or the vitality of a nation. They are too young, too, to have any notion about balanced diets and vitamins and minerals. Most mothers know something about these things, but this great throng of American babies is the concern of all, for they are our most important national asset, the Americans of tomorrow. On Child Health Day we should do well to accept the challenge these 15,000,000 babies present.

LOOKING AHEAD

By LOUIS WOLFE

ANIMATED CARTOONS IN TELEVISION IS A FUTURE POSSIBILITY

Veterans' Postwar Notebook

By MAJ. THOMAS M. NIAL

R. F. H., Demarest, Ga., got a medical discharge from the Army after only 74 days of active duty. He wants to get some education under the GI Bill. He says he's aware that if he can't prove his disability to be service-connected he won't be eligible for any GI Bill benefits. That's because he served only 74 days—not the minmum of 90 days required for eligibility.

He asks, "What do I have to do?"

Go to the regional or contact office of the Veterans' Administration nearest your home and file Form 1950. That's the application for a certificate of eligibility for GI Bill schooling. After you've filed it with the VA, just sit back and relax, because you'll have to wait until the VA Claims Service decides whether or not you were discharged for an actual service-connected disability.

Question from G. I., Washington, D. C.: "I am drawing a pension for my service-connected disability. Since my discharge 18 months ago, I have acquired a wife and a son. Am I eligible for an increase in my pension for these two dependents?"

No. The amount of pension payable to veterans depends entirely upon the degree of disability. The number of dependents, or lack of them, in no way affects the pension.

Here's one from G. G. R., Rochester: "Could you give me any advice about baseball schools for veterans? I would like to know which ones are accredited and how one goes about contacting the proper authorities for entering."

I'm sure there are some baseball schools where vets can go, but I can't find out where they are. The VA here in Washington knows of none that has been approved for GI Bill schooling.

The States have the say as to what schools of all kinds shall be approved under the GI Bill. So the thing to do is to write the State Board of Education in the State you think there might be a school and ask if there is such a school, and if it has been approved.

YOUR QUESTIONS ANSWERED

Maj. Nial will answer your individual questions about World War II veterans' rights without charge as quickly as he can get to them. Simply write to him, in care of The Constitution, inclosing a self-addressed, stamped reply envelope.

TODAY'S PATTERN

By LILLIAN MAE

Clean cut, slender lines point up the classic comfort of Pattern 4508. Straight down line buttons make easy ironing, easy dressing. Add a set-in belt for good-fit insurance.

Pattern 4508 in sizes 12, 14, 16, 18, 20; 30, 32, 34, 36, 38, 40, 42, 44, 46, 48. Size 36, 3 3-8 yards 39-inch.

Send 20 cents in coins for this pattern to The Atlanta Constitution Pattern Department, P. O. Box 133, Station 0, New York 11. Print name, address, zone, size, style number.

PATRICIA CLARY REPORTS:

Mickey Resumes Series With 'Uncle Andy Hardy'

HOLLYWOOD, April 30—(UP)—Mickey Rooney, actor, playwright, composer, musician and sportsman, today picked up the Hardy Family just where he left it when he went to war two years ago.

He also picked up the $5,000-a-week contract M-G-M gave up when its biggest money-maker came back. A neat 150 percent increase, which ought to take care of any cost of living worries for the Rooneys.

Rooney, who'd been swimming in his own pool every day since he was discharged six weeks ago, did his first scene for "Uncle Andy Hardy" in a swimming pool M-G-M built under a sound stage for Mermaid Esther Williams.

"This is over my head already," he grinned as he splashed around the deep end. "C'mon in, the water's fine."

We said no, thanks, we didn't have our suit.

After he finishes the Hardy family picture, he's slated for the remake of "Ah, Wilderness." Then, he panted, treading water, he'll do a story he wrote himself, "The Gravy Train." Provided he can talk M-G-M into buying it.

Hollywood's No. 1 adolescent was a lot more serious than when he left for overseas. And he had a lot of serious projects on his mind.

He's a man with a family now, he pointed out. And after he outgrows the kid stuff he's got to figure some way to support them in the $5,000-a-week manner to which they're getting accustomed.

It shouldn't be hard. Rooney has more different talents than any actor we know. He writes scripts, composes popular songs and serious music, plays nearly every musical instrument and has directed screen tests.

"And don't forget I manage a baseball team," he added proudly. "Beat Bob Hope's team, 6-0. Would have been 12-0, but they let me play."

Rooney holds down second base. All his teammates are old friends. And he was only kidding about the score. Rooney's an all-around athlete, we decided after he scooted around the water to meet Dorothy Ford for a scene.

Miss Ford, six-foot-three, and Rooney, five-foot-two, make a date for a dance while they're cavorting around in the water. And nobody guesses until she meets him at her door that she towers an even 13 inches over him.

"That kind of thing has happened to me in real life," Rooney said, "but never in a swimming pool. After all, I always figure it's personality that counts—and I sure hope that's what people figure about me!"

THOMPSON BOLAND LEE

DOWNSTAIRS

Chanelles are bursting out in full Colors

6.95

Gabardine Play Shoes

Solid Colors

White	Lime
Green	Rose
Red	Slate Grey
Navy	Light Blue
Brown	Beige
Black	Pink

Combination of Colors

Navy with White
Green with white
Brown with White
Red with White
White with Blue
White with Red
White with Brown
Beige with Brown
Blue with Pink
Lime with Black
Lime with Watermelon

MAIL ORDERS FILLED

ELIZABETH WOODWARD SAYS:

Should You Be True To Fellow Going Away?

Your love boat is sailing away. He's been tapped for uniform . . . and in a matter of days now he'll be gone. You're both making the most of these last days together . . . staying up late . . . making every minute count. Each of these last seconds together is more intensely beautiful than any of the thousands you've spent together. Everything he says is more important, every look is more meaningful. You're both trying to drain every precious ounce from your last dates before the parting. Time's fleeing so fast!

HE ASKS YOU

In the middle of a burst of sentiment, he wishes out loud that this could go on forever. You're so sweet . . . so pretty . . . so perfect. And, of course, you are. You're trying hard enough to be! His heart pounds at the thought that he won't see you for a while. It also pounds over the thought that maybe some other boys will. So he asks you to wait for him.

He's too young to think about getting married. You're just the girl he likes best. And in the glow of parting from you, he likes you immensely. He's in no position to give you an engagement ring . . . in fact, the thought never entered his head. He's not that serious!

Yet he asks you to do something that amounts to being engaged to him. At least any girl who falls for such an invitation has a perfect right to think so! Wait for him? What are you supposed to be doing while you're waiting for him?

Oh, go out with the girls and have fun! Stay home with your family and have fun! Go places by yourself and have fun! Don't go anywhere . . . but be sure to have fun! If you promise to wait for any boy, that's what you promise to do. No dates with anybody else. No dancing . . . you need a boy to dance with. No double dates even with Mary Anne's cousin. He may be completely safe . . . but he's a boy.

"Just hold everything until I get back," is what he says. "I'm the one who's going places, I'll be meeting new people, maybe dancing with some strange girls . . . but that's part of the new life I'll be leading. I want you to stay just as you are . . . till I get back. And when I get back I want to find you loving me just the way you're loving me now. I don't exactly know how I'll be feeling by that time, but don't worry about that. I'll write to you when I have time. And when I get back we'll see how things are." That's the way it is.

WAIT—FOR WHAT?

It's a mighty big chance you're taking, if you promise on your honor to be true. To pay no attention to anyone else whatsoever. To wrap yourself in cotton batting and store yourself away against the moment when he comes back. Will it be cold storage for you?

NEWS ABOUT GEORGIA

Compiled from Constitution State News Reports

Representatives from 40 counties in the proposed **Altamaha River** Basin meeting in **Macon** Tuesday formed a permanent organization to promote the area's development. . . . County Commissioners meeting in **Augusta** asked the Governor to make **Alto** Sanatorium into a training school for boys; voted to seek laws that will make it necessary for auto owners to pay ad valorem taxes before they purchase license tags; selected Scott Candler, **Decatur,** as President. . . . Body of Pedro A. Izquierdo, Jr., 17, Puerto Rican Riverside cadet, has been recovered from the river at **Gainesville.**

The new **Grady** Farm Bureau Market will open Wednesday night at **Cairo** with D. G. Rambo, formerly of **Marshallville,** as Manager. . . . **Colquitt** farmers are taking out insurance on their tobacco crops. . . . **Richland** reports paving on the seven unpaved miles between **Preston** and **Lumpkin** will begin within 30 days. . . . Thomas Cook Wylly has been appointed Director of the **Sandersville** Production Credit Association. . . . Wayne Hinson, **Ware County** Representative, opposes the use of **Alto** as a training school for boys; he advocates its use as a woman's prison.

A heavy, large highway truck got stuck in an underpass near Moultrie. The driver deflated the eight tires, lowering the truck by three inches. The load of cabbage passed through and on to Northern markets.

Albany reports few farmers are seeking gasoline tax refunds for their off-the-highway gas uses. . . . F. D. Leeds is General Chairman of the **Macon** Community Chest. . . . A model plane field will open in **Albany** May 5. . . . Virgin Avant, of **Hillsboro,** near **Monticello,** was accidentally shot in the hip and back by Fred Motley while on a fishing trip. Avant is on a Navy furlough. . . . Perry McCranie, **Adel,** heads the Eighth District Legion.

The body of a man clothed in a sailor's uniform was found by bridge workmen Tuesday in the Altamaha River near **Piney Bluff** Crossing on the **Toombs County** side, Sheriff Bob Gray, of **Lyons,** reported. . . . D. F. Thomas, **Jesup,** has announced his candidacy for Judge of the **Brunswick** Superior Court Circuit. . . . Alton and Lloyd Henry, of **Moultrie,** have captured a nine-foot alligator, weighing 365 pounds, with their bare hands.

Miss Jeanette Megahee, attractive **Hapeville** girl and freshman at Norman Junior College, gave would-be actors at the college a disappointment when she was assigned the role of the "hero" opposite another pretty girl, Miss Kathryn Daniel, of **Warner Robins.** . . . Tomato plant shipments from **Tifton** are at their peak now. . . . Robert Joiner, of **Stuckey,** and Sara Jean West, of **DeSoto,** have been crowned king and queen of Ag Hill at **Athens.** . . . Paving of a 13-mile stretch from **Commerce** to **Athens** has been begun by two different road contractors.

A German and his wife were reunited after seven years' Hitler-enforced separation when the S. S. Cornelius Hartnett arrived in Savannah from Antwerp. They are Marcus and Helen Moritz. After a period in a German internment camp, Mrs. Moritz reached this country four and a half years ago. Moritz was in England when the Gestapo first sought him, went to France, fled to unoccupied France later and then to neutral Switzerland.

Dawson will vote Wednesday on new city officials. War Vet H. A. Wilkinson is opposing W. W. Jay. . . . **Tifton** has been proposed as a stop on a regular scheduled air freight line. . . . **Vidalia** is to have a Royal Arch Masons Chapter. . . . B. J. Tarbutton is a candidate for the State Senate from the 20th Senatorial District **(Washington, Baldwin, Hancock Counties)** and Charlie Page and W. C. McMillian, of **Sandersville,** have announced for Representative.

Columbus today begins a drive against TB and VD. . . . Plans for a Georgia Radio Institute modelled on the Georgia Press Institute were formulated at a meeting of 50 Georgia Association of Broadcasters meeting at **Pensacola** Tuesday. . . . **Columbus** City Commission Tuesday approved the purchase of three new school sites as part of a nine-project expansion to accommodate 3,000 new pupils expected when the **Columbus** city limits are extended Dec. 31, 1948.

CLASSIFIED ADS

Entered at Atlanta Post Office as Second-Class Mail Matter.

SUBSCRIPTION RATES BY CARRIER

Daily and Sunday	One Week	30c
Daily Only	One Week	25c
Daily and Sunday	One Month	$1.30
Daily Only	One Month	1.10
Daily and Sunday	Three Months	3.90
Daily Only	Three Months	3.25
Daily and Sunday	Six Months	7.80
Daily Only	Six Months	6.50
Daily and Sunday	One Year	15.60
Daily Only	One Year	13.00

ADDRESS ALL MAIL to The Atlanta Constitution, Atlanta 2, Ga.

THE CONSTITUTION is not responsible for advance payments to carriers or dealers. Receipts given for subscription payments not in accordance with published rates are not authorized; also not responsible for subscription payments until received at office of publication, Atlanta 2, Georgia.

KELLY-SMITH COMPANY, National Representatives — New York, Chicago, Detroit, Boston, Philadelphia, Atlanta.

MEMBER OF THE ASSOCIATED PRESS The Associated Press is exclusively entitled to use for publication all news dispatches credited to it or not otherwise credited to this paper, and also the local news published therein.

Lost and Found 8

LOST—White Setter dog with brown spots. Collar has my phone and address. Dog belongs to Dr. Ellis A. Fuller. Please notify, reward if desired. H. B. Emerson, CH. 1772.

LOST—Round cameo size of penny, showing Mt. Vesuvius. Sentimental value to owner. Will pay finder price of cameo plus reward. AT. 2760.

LOST Saturday, jeweled Phi Delta Theta fraternity pin in vicinity of North Fulton Park. Initials S. G. C. Georgia Beta 832. Reward. Call CH. 9972.

LOST in Majestic Shoe Shop noon Mon. lady's wallet containing $25, Southern R. R. ticket and identification. Reward. Nell O'Mara. AT. 2902.

LOST—Pink cameo pin, medium size, on Girls High st. car from West End. Reward. WA. 4955. Miss Gauntt, RA. 8306 after 7 p. m.

LOST—Black wallet containing USA discharge. Robert E. Laxson. Keep money, return discharge and wallet. AT. 3914.

LOST—One billfold containing money, valuable papers and chauffeur's license. Reward. Call John L. Petty, DE. 7288.

LOST lady's billfold, cont. driver's license, papers, money, etc. No questions asked. CA. 9271.

LOST — Bulldog puppy, vic. 800 block Penn Ave. Please call VE. 2449. Reward.

LOST—Gold tie clasp, with initials C. G. W. Reward. Call Mr. White. WA. 6351.

FOUND—A place to have my refrigerator and washing machine repaired. AT. 4205.

LOST—Prescription ground-sun glasses in Davison's. Reward. CA. 1564.

LOST—4-skin mink scarf, finder please call CH. 7339. Reward.

LOST—KEYS on ring in or near Medical Arts Bldg. BE. 1744-M.

Personals 9

MAX FRIED—Expert watch repairing by professional; new way timing by machines. Highest prices for broken watches. Prewar schedules and prices. 409 Peachtree Arcade Bldg. CY. 2481.

MANUFACTURERS DISTRIBUTORS Sell with photographs; 1,000 reproductions $23.50 made from your photos. For samples quantity, prices, write Coleman Associates, 133 Luckie, Atlanta

MONEY TO LOAN
DIAMONDS, watches, antique jewelry, musical instruments, shotguns, rifles, typewriters or anything of value. Mitchell Loan Co., 169 Mitchell St.

REPAIRS ON ALL MAKES
REFRIGERATORS
WASHING MACHINES
VACUUM CLEANERS
PICK UP AND DELIVER. CA. 3591

CONCRETE driveway and floor construction. Fill-in dirt delivered, bulldozer grading, shovel excavation.
FERGUSON CONSTRUCTION CO.
137 Boulevard, N. E. CY. 1566

SAVE up to 50% on your automobile insurance by insuring it with the world's largest automobile insurance company C. F Brown, MA. 4305, days, RA. 2919, nights.

KNOW YOURSELF! Handwriting scientifically analyzed by certified Grapho-Analyst. Satisfaction guaranteed. Send $3. R. C. White, Jr., 517 Cornell Ave., Baton Rouge, La.

HOW MUCH do you lose when you miss a telephone call? Let us answer your telephone from our office. We never close. Telephone Secretarial Service, JA. 5472.

THIS is to notify all my creditors that I will not be responsible for any debts made by anyone other than myself. WADISLAW RATHIEWICZ.

PHOTOGRAPHS MADE IN YOUR HOME DAY OR NIGHT BY APPOINTMENT. CALL PAUL ROBERTSON'S STUDIO, HE. 1437. 15 YEARS' EXPERIENCE.

OLIVER ELECTRONICS, sound installations, repairs, rentals. Teletalk communicating system; sales and service. 601 Lee St., S. W., AM. 3121.

WE repair all makes electric refrigerators and washing machines Grunow refrigerators our specialty. RA 6742

DREAM BOOK "Lucky" goods, incense, herbs, oils, candles, spiritualistic books and supplies. Hussey's, 115 S Broad.

WILL TRADE two house trailers, late model car, for property or business near Decatur. DE. 3689, CR. 1461.

Personals 9

WHICH is the most popular club of 1946? Vote for your choice. Sponsored by The Bank Porter Business Club, B. F. Dickerson, President.

WHITEHILL LAUNDRY, 914 Piedmont Ave., is specializing on shirts and flatwork. Quick service when requested. Cash and carry.

LEARN BALLROOM DANCING at home. Complete course by mail. Send $5 to S. Louis Domb School of Dancing, 26 Pine St., Atlanta, Ga.

QUALITY PLUMBING CO.
REPAIRS, installations, expert work. Call BE. 2347

CALL
PLEASANT THE TAILOR
JA. 8061

GRADING and excavating on building lots, streets, lakes, etc., with bulldozer and scrape. DE. 4063.

PUBLIC speaking, oral reading, Eng., dramatics, speech correction, voice. JA. 0178

BEAUTIFUL new Spring hats, $1.95. Rozettie's, 566 Whitehall St. MA. 9922.

ANN McKINNON'S MODERN BEAUTY SALON. 504 P. de L. N. E. AT. 2022.

DR. C. A. DUNCAN, DENTIST
135½ WHITEHALL ST., S. W., MA. 4537

ALCOHOLICS ANONYMOUS
49½ North Ave., N. W., Ph. HE. 9187

WE REPAIR all makes of refrigerators and washing machines. RA. 1643.

CURTAINS LAUNDERED. MRS. C. R. SMITH, 807 PRYOR ST. MA. 2780.

PHOTOGRAPHS MADE in your home, day or night. LaMance, JA. 4943.

BEER BY THE CASE
760 PONCE DE LEON AVE.

RUDY "RED" BROWN, the band of renown; vocals galore. RA. 4094.

WAKE-UP SERVICE
$1.50 MONTH. CR. 2277

LAND surveying, topography, mapping. Call MA. 6849 after 6 p. m.

BOARD—FOR ELDERLY OR SEMI-INVALID LADY. VE. 9537.

ROOM AND BOARD for elderly people. Nurse in charge. MA. 2038.

BOARDING home for children, mother's care. WA. 5949.

Beauty Aids

BEAUTY SERVICE
PERMANENT WAVES, hair shaping, shampoo, etc., scalp and dandruff treatment, hair tinting, bleaching, facials, packs, cold waves and all other beauty work at a saving to you. Service by first-class students. Best of materials used.
No Appointment—NO WAITING
Artistic Beauty Institute
5½ AUBURN AVE., COR. PEACHTREE

Dressmaking.

EXPERIENCED seamstress and alterations. Specialize in machine buttonholes. Reas. Mrs. Griffin, JA. 6495.

EXPERT DRESSMAKING and alterations. Reasonable. HE. 3226.

Educational

HURST DANCING SCHOOL
SHRINE MOSQUE, FOX THEATER
FREE SAMPLE LESSON BY APPT.
THE GENTILE DANCE CLUB
WED. & SAT., 9 P. M. HE. 9226
HALL AVAILABLE FOR RENTALS

Business Service 10

Advertising Service

DECALS, book matches, calendars, adv. specialties. TUELL, Healey Bl. WA. 7607.

Bed Renovating

SUPERIOR MATTRESS CO. HIGH GRADE RENOVATING. UPHOLSTERING AND REPAIRING. HE 9274 835 BANKHEAD AVE. N W

ATLANTA'S OLDEST RENOVATORS. TRIO MATTRESS CO. MA. 2983.

Building, General Repairing

Asphalt Paving
FOR
Driveways, parking lots, playgrounds, subdivisions. Estimates furnished. Work done promptly.
MacDougald-Warren, Inc.
P. O. Box 1412, Atlanta, Ga.
AT. 4605

INDUSTRIAL floors, sidewalks, basements resurfaced. Solve your floor problems with an Emulsified Asphalt (mastic) surface. Estimates cheerfully given. Mastic Resurfacing Co., 444 Angier Ave., N. E. HE. 1375.

ATTENTION Northside home owners. Painting, decorating, repairs and rescreening by experts. Call for estimate.
NORTHEAST CONTRACTING CO.
At Buckhead—CH. 8363.

FOR the best of piano tuning and repairs, all work guaranteed, free estimate given, call MA. 6542, after 4:30 p. m.

PAINTING, REPAIRS, RE-ROOFING
MONTHLY PAYMENTS. VE. 4559
EUGENE H. HUNNICUTT, Contractor

F. N. ROBERTS, general contractor, building, repairing and sills replaced. 36 mos. to pay if desired. WA. 7377.

PAINT, repair, screen work and roof repairs. AT. 1042. C. B. Scott, 1005 Bankhead Ave., N. W.

5x8x12 CEMENT BLOCKS, government certified. 12c to deliver, thoroughly cured. MA. 0618.

GEN. repair work, carpentering, brick, cement and painting. Claude A. Amerson. CA. 7025.

CONSTRUCTION buildings, driveways—excavation. W. Howard Miller CR 3191

SAND, CINDERS AND CRUSHED STONE, DELIVERED. RA. 7275.

REPAIRS and specializing in screen work. 45 years' experience. VE. 8251

SASH CORDS put in. $1.00 each. White labor. Brooks, JA. 8674.

Business Service 10

Cabinet Makers

BANKHEAD CABINET MFRS.—Cabinets, counters, fixtures built to order. BE. 2007—Nights and Sun. BE. 1754.

Calcimining, Cleaning, Painting

CLEANING wallpaper, papering & Kem-tone. City reference. Moses. RA. 8890.

ROOMS tinted $8. material furn. Papered $8. Kem-Tone. Elijah Webb. RA. 5090.

Calcimining, Floor Sanding

PAPERING, painting, plastering, Kem-tone, cleaning, floor sanding and fin. Reas., guar. Robert Gaston, AT. 1986.

Cement Work

CONCRETE PAVING
FOR PERMANENCY
DRIVES
WALKS
WALLS
BASEMENT
WATERPROOFING
FHA TERMS IF DESIRED
Morris Contracting Co.
553 COURTLAND, N. E. VE. 8831

CEMENT WK.—DRIVES, WALKS, BASEMENTS, FLOORS & WALLS; CEMENT BLOCKS & BRICK WK. ESTIMATES FREE. J. G. POWELL, CR. 1577.

PAINTING, BRICK work and cement. CALL JA. 1799-J

Cleaning, Wallpapering

PAPERING, steaming off work guar. C. R. Howard, HE. 7349-W, JA. 4726.

WALLPAPER cleaned like new. $4. Papering, painting VE. 8359.

EXPERIENCED papering and cleaning; guaranteed. William, VE. 6165.

(WHITE) 10 years' experience cleaning wallpaper. Call MA. 5995.

CLEANING, paper or Kem-Tone. $4 up. Robt. Webb. RA. 9076.

Floor Sanding

INLAID linoleum. large selection custom built kitch. cabinets, comp. modernization of your kitchen. Okarma's Flr. Coverings & App. 2293 P'tree. VE. 8311.

FLOORS sanded and finished; highest quality; satisfaction guaranteed. Hackman Flooring & Contracting Co., HE. 2526. CH. 0405.

FLOOR laying, sanding and finishing; prompt service. M. Wold Flooring Co., RA. 2357.

Furniture Upholstering

DAVISON'S BASEMENT
REUPHOLSTERY SERVICE
OVER 100 FABRICS TO CHOOSE FROM!
OUR TRAINED REPRESENTATIVE WILL CALL AT YOUR HOME DAY OR NIGHT
WILL HELP YOU SELECT FABRICS TO HARMONIZE WITH YOUR COLOR SCHEME
WILL QUOTE YOU A MODEST PRICE FOR UPHOLSTERY WHICH IS TOPS IN WORKMANSHIP AND MATERIALS
TAKE ADVANTAGE OF DAVISON'S LONG-STANDING REPUTATION AND LIBERAL CREDIT PLANS
CALL WA. 7612. EXT. 236.
NO OBLIGATION
DAVISON-PAXON'S BASEMENT

REUPHOLSTER—REBUILD—REDESIGN
I WILL BRING OVER 100 SAMPLES OF UPHOLSTERY FABRICS TO YOUR HOME—DAY OR NIGHT AND INSPECT YOUR FURNITURE FROM TOP TO BOTTOM AS TO ITS CONDITION I'LL ADVISE YOU AND QUOTE PRICES FOR COMPLETE REBUILDING JOB.
NO OBLIGATIONS.
PHONE ANY TIME.
CR. 3090.

FOR THE MOST COMPLETE AND REASONABLY PRICED UPHOLSTERING SERVICE—FOR HOME OR INSTITUTION—CALL STERCHI'S, MA. 3100.

Grading and Hauling

EXCAVATING, CINDERS
CRUSHED STONE, WA. 1271

CALL VE. 1063 FOR GRADING, EXCAVATING, PLOWING AND HAULING

GRADING, EXCAVATING AND GENERAL HAULING. CH. 1829.

GRADING, hauling dirt, planting yards and excavating. JA. 7930-M.

Lawn Mowers Repaired

LAWN mower sharpening, repairing. Free pick-up, delivery. Atla. Lock & Key Co., 982 Peachtree, VE. 2266.

Mirrors Resilvered

MIRRORS resilvered, glass tops for furniture. Ormewood Mirror & Glass Shop, 1167 Ormewood Ave., S. E. CY. 3163.

Painting and Papering

PAINTING, PAPERING, FLOOR SANDING, RE-ROOFING & REPAIRS. CALL ME BEFORE YOU PAINT YOUR HOUSE; 36 MOS. TO PAY, FOR QUICK AND RELIABLE SERVICE, CALL MR. BENNETT, RA. 9978.

PAINTING AND PAPERING, FLOOR SANDING, SCREENING, BUILT-IN CABINETS. EXPERT WHITE LABOR. ESTIMATES FREE. TERMS IF DESIRED. CAMPBELL, AT. 2228.

PAINTING—DECORATING
SCREENS—REMODELING
GUARANTEED WORKMANSHIP
R. E. Cronyn & Co.
786 W. Peachtree, N. W. — HE. 2072

THOMAS BROS., Decorators, Painting and Papering. Free estimates. 1540 Boulevard N. E., at Piedmont. HE. 2526.

PAPERING, PAINTING, reliable references; 24 years' experience. W. P. Stallings & Son. MA. 8046.

PAINTING, papering, floor sanding; all white labor. New equip. Veterans. AT. 3559.

BRADLEY BROS., painting, papering wk. guar., white labor; free est. MA. 4506.

PAPERING, painting, exterior, interior; white labor. Free estimate. WA. 0425.

FOR PAINT, papering, interior deco Burpee & Son, CA. 4655, CA. 4495.

FOR PAINTING and decorating call Lester. Free estimates. RA. 2515.

EXPERIENCED paperhanger and interior decorator. WA. 9738.

Plumbing Fixtures, Repairing

QUALITY MERCHANDISE, low prices. Pickert Plumbing Supply Co., WA. 2277.

Radio Repairing

Radio Service Exchange
Expert Radio Repairs
WE PICK UP AND DELIVER
183 Decatur St. JA. 2671

RADIO SALES, REPAIRS
FOR THE HOME, AUTO
PUBLIC ADDRESS system repairing. General Radio Serv., 300 P'tree, WA.9898

RADIO-REFRIGERATOR SERVICE
EXPERT mech. work guaranteed. Morgan Supply Co., 780 Gordon, S. W. RA. 1037.

ANY MAKE RADIO REPAIRED
90-DAY GUARANTEE. CY. 1171
MILLER'S, 168 SPRING ST., N. W.

RADIO sales, repair. Brown's Radio Sales & Srv., 179-83 Edgew'd, S.E., JA. 5550-1

"ANY RADIO REPAIRED"
MAULDIN RADIO SALES, 511 SPRING.

BAMES, INC. WA. 5776. REPAIRS TO ALL MAKES RADIOS, VICTROLAS.

Roofing, Siding, Repairing

ROOFING—SIDING
GUTTERS—INSULATION
RELIABLE WORK—EASY TERMS
R. E. CRONYN & CO.
786 PEACHTREE, N. E. HE. 2072.

ROOFING and repairing done by experienced roofers. Little Five Points Roofing Co. Days CY. 2894; nights AT. 4723.

J. H KINARD ROOFING CO Quick service on roof repairing, reroofing and siding. RA. 8243 (day or night).

ROOF leaks stopped, $3; gutters cleaned. J. H. Rawlins, day or night. MA. 0037.

ROOFING, sheet met. work, siding. Repairs a spec. Johnson Roofing, CY. 1735.

GUAR. roof repairs and reroofing. RA. 2081. Carl H. Stroud, 1175 Gordon, S.W.

ROOF LEAKS stopped that stay stopped. Gutters cleaned and painted. DE 6760

GUTTERS cleaned, repaired, repainted, new gutters, also roofs rep'd. JA. 3331.

CHAS. N WALKER ROOFING CO. "We top 'em all." 141 Houston. WA 5747

RE-ROOFING and roof repairs, prompt service. W S Stroud. RA 1292

ROOFING, repairing leaks and gutters; painting. Prices right. MA. 4895.

Rug Cleaning

ATLANTA'S original steam rug cleaners; imitators are not competitors. Live hot steam sterilizes and demoths. Rugs stay cleaner longer, nap up, colors restored. Disease germs positively killed. Floormaster Co., 3147 P'tree Rd., CH. 6611.

Screening

WE RESCREEN NOW; WIRE IN STOCK. HURRY. DE. 6760.

Septic Tanks Cleaned

SEPTIC TANKS CLEANED
C. W. SEAGRAVES — BE. 1060-R

Help Wanted—Female 30

PRIVATE EMPLOYMENT
2nd Floor, Loew's Theatre Bldg.
Apply at Once
Selected Positions

ACCOUNTANT-OFFICE MGR., General Motors; exp. preferred ..... $200-$250
STENOGRAPHER, 23-40. Good future $175
STENO.-DICTAPHONE OPR. Excellent connection with good future $200
STENOGRAPHER-RECEPTIONIST. Uptown $170
STENOGRAPHER. 5 days $173
STENOGRAPHER. Uptown. 5 days $150
CLERK-TYPIST. Advancement $151-$173
CLERK-TYPIST. 5 days. Start $140
STENOGRAPHER for work in lawyer's office. Uptown $162.50
TYPISTS. Need several ..... $120-$150
CLERKS, 18-25. Single ..... $108-$140
CLERK, Kardex $120
FILE CLERK, 5 days $120
SECRETARY for law office $175

THESE AND MANY OTHER WORTHWHILE OPENINGS AVAILABLE NOW
THE PRIVATE EMPLOYMENT SERVICE
"For the Better Applicants"
2nd Floor, Loew's Theatre Bldg.

Help Wanted—Female 30

LADIES! GIRLS!
LEARN BEAUTY CULTURE
PREPARE NOW FOR THE SECURITY OF A LIFETIME POSITION.
CLASSES NOW FORMING
EQUIP YOURSELF NOW for a choice place in the rich beauty field. Beauty culture will insure you a permanent position. You can earn from $25 to over $100 per week as an artistic operator. A few months' training at this famous beauty school will make you an expert. Age or education no handicap.
ENROLL NOW!
Phone, Write or See Mr. Rich for Complete Details
ARTISTIC BEAUTY INSTITUTE
5½ Auburn Ave. WA. 2170
"South's Largest Beauty School"

TYPIST, general office work, 5-day week $140
TYPIST, downtown location $150
STENO., 5-day week, good location .. $150
CASHIER, must be good typist $175
STENO-BKKPR., excellent location ..... Salary Open
25 STENOS., some 5-day week, some 5½-day week ..... $140-$160
2 TYPISTS, downtown location, 5-day week $130
RAPID TYPIST, East Point location ..... $130-$150
GOOD TYPIST to learn dictaphone, 5-day week $140
BURROUGH'S BOOKKEEPING MACHINE OPERATOR $137.50
FOR IMMEDIATE results register with
Accredited Personnel Service
703 WM.-OLIVER BLDG.
JA. 1851.

JR. FIRE INSURANCE UNDERWRITER! WILL GIVE THOROUGH TRAINING; NO TYPING REQUIRED, INSTEAD WE WANT SERIOUS-MINDED GIRL, 20 TO 35, WHO MAY OR MAY NOT HAVE HAD PREVIOUS BUSINESS EXPERIENCE; NO FLOATERS OR DRIFTERS, AS THIS IS CAREER OPPORTUNITY OFFERING STEADY SALARY ADVANCEMENT AS YOU GROW IN ABILITY.

TYPIST
TYPE INSPECTION REPORTS, ROUTE INSPECTORS, WORK THROUGHOUT TWELVE STATES, HANDLE OFFICE WORK, ETC.; THIS POSITION, TOO, OFFERS UNUSUAL OPPORTUNITY; REQUIRES NEAT TYPING RATHER THAN HIGH SPEED. APPLY MISS DODSON, UNITED MUTUAL FIRE INSURANCE, 1100 HEALEY BLDG.

Southern Bell Telephone and Telegraph Company
has
Attractive positions open in its BUSINESS OFFICE
For
SEVERAL YOUNG WOMEN
to handle
CUSTOMERS CONTACT WORK
STENOGRAPHERS
Starting salary is excellent.
POSITIONS are permanent and full-time. Ample opportunities for advancement. Outstanding working conditions and convenient hours.
APPLICATIONS may be filed at the Employment Office, 51 Ivy St., N. E., Hours 8:30 a. m. to 4:00 p. m.

Sears' Has Positions
FOR EXPERIENCED saleswomen, 18 to 40, in draperies, china, handbags, gloves, hosiery, girls' clothing, ready-to-wear, millinery, candy, tobacco and sporting goods.
GOOD PAY, employe discounts, large employe cafeteria and dining room and other employe benefits. Apply Retail Personnel Office.
SEARS, ROEBUCK & CO.
675 Ponce de Leon

WESTERN ELECTRIC CO.
NEEDS
Experienced Comptometer Operator
Experienced Key Punch Operator
Clerical Workers—Experience Unnec.
PREFER high school graduate not over 25 yrs. of age. Good pay and hours. Excellent chance for advancement.
5-DAY WEEK
Apply S. M. Bessemer,
820 Forrest Road, N. E.

EXP. STENO.—Neat, refined young woman, between 18-30, with personality suitable to meeting the public. Must be able to type accurately and to take dictation rapidly; 44-hr. week, including ½-day Saturday. Good pay and numerous employee benefits. Come in for personal interview.
RETAIL PERSONNEL DEPT.
SEARS, ROEBUCK & CO.
675 PONCE DE LEON AVE.

RECORD CLERK TRAINEES
EARN WHILE you learn. If you are a young high school graduate and like to work with figures Sears will train you for stock record work. This is the type of work you will enjoy doing. Good starting salary with regular scheduled increases, 5-day 40-hour work week and many other advantages. Apply or write Mail Order Employment Office,
SEARS, ROEBUCK & CO.

COMPTOMETER OPERATOR
SEVERAL OPENINGS for experienced comptometer operators in statistical and accounting departments; 40-hour work week; excellent salary, liberal employe discounts and all other employe benefits. Apply Employment Office.
DAVISON-PAXON CO.

SEARS HAS POSITIONS FOR EXPERIENCED SALESWOMEN IN CORSETRY DEPARTMENT. CONGENIAL, PLEASANT SURROUNDINGS, 44-HR. WEEK, GOOD PAY AND LIBERAL MERCHANDISE DISCOUNT, EMPLOYE BENEFITS THAT ONLY A LARGE CONCERN CAN OFFER. APPLY IN PERSON TO RETAIL PERSONNEL OFFICE.
SEARS, ROEBUCK & CO.
675 Ponce de Leon Ave.

2 CHECKERS NEEDED
FOR DRY CLEANING DEPARTMENT
Experience Helpful—But Not Essential
Pleasant working conditions; 5½-day week, good salary. Apply Mr. Chandley.
WHITMAN'S
26 FORT ST. (JUST OFF EDGEWOOD)

AMERICAN TELEPHONE AND TELEGRAPH COMPANY
Lowest starting rate $29 for five-day week.
Scheduled Increases.
Extra Good Office Hours.
Pleasant Working Conditions.
Clerks and Comptometer Operators.
Ages 17 to 30.
Education Requirement (Minimum)
High School Graduate.
OFFicial 8600, Extension 538.

YOUNG WOMEN, between 18 and 35 yrs. of age, EXPERIENCED IN TYPING AND GENERAL CLERICAL WORK. High School education required. Must be accurate in details and write legible hand; many employe benefits; 44-hr. wk., including ½ day Saturday. Pleasant working conditions; good pay. Come in for an interview in the Retail Personnel Office. SEARS, ROEBUCK & CO, 675 Ponce de Leon Ave.

YOUNG LADIES
COUNTER WORK
SIMPLE DUTIES, EXCELLENT CHANCE FOR ADVANCEMENT. NO SUNDAY OR LATE NIGHT WORK. UNIFORMS AND MEAL FURNISHED. CAN USE SOME HOUSEWIVES TO WORK LUNCH ONLY. APPLY IN PERSON
S & W CAFETERIA
189 PEACHTREE ST., N. E.

RICH'S
HAS ATTRACTIVE openings for office clericals between the ages of 18 and 25. Must be high school graduate and interested in detail work. Splendid opportunity for future advancement. Apply
EMPLOYMENT OFFICE
SEVENTH FLOOR
RICH'S

JUNIOR TYPIST
SEARS MAIL ORDER is in need of several bright, alert young girls for simple typing jobs. If you can type around 30 words per minute and know the touch method, you have the necessary qualifications. Good pay and pleasant surroundings. Write or apply in person, Mail Order Department Office.
SEARS, ROEBUCK & CO.

SALES PEOPLE
WE HAVE OPENINGS
FOR wide-awake sales people who are interested in their postwar future. Also several openings for assistant buyers and heads of stock. Experienced preferred but not essential.
Apply Employment Office
J. M. HIGH CO.

RICH'S
HAS OPENING FOR EXPERIENCED ASSISTANT BUYER FOR CHINA AND GLASSWARE DEPARTMENTS. SPLENDID OPPORTUNITY FOR FUTURE. APPLY
EMPLOYMENT OFFICE
SEVENTH FLOOR
RICH'S

DAVISON'S
HAS OPENINGS for permanent employment in Men's Furnishings; excellent earning opportunity, 40-hour work week and other employe benefits, including employes' cafeteria with best foods at lowest cost, job reviews, etc. Apply Employment Office.
DAVISON-PAXON CO.

Help Wanted—Female 30

INFANTS' WEAR
SALESLADIES needed by Sears, 44-hr. wk. Pleasant, congenial surroundings, many employe benefits. Good pay and liberal discounts. Apply in person to Retail Personnel Office.
SEARS, ROEBUCK & CO.
675 Ponce de Leon Ave.

DAVISON'S
NEEDS an experienced bookkeeping machine operator for Remington machine. Good salary, 40 hr. work week, liberal employe discounts and all other employe benefits. Apply Employment office.
DAVISON-PAXON CO.

SEARS HAS POSITIONS
FOR EXPERIENCED salesladies in cosmetics, stationery and candy departments; 44-hr week with good pay and liberal merchandise discounts; many employe benefits. Apply in person to Retail Personnel Office.
SEARS, ROEBUCK & CO.
675 Ponce de Leon Ave.

RICH'S
HAS ATTRACTIVE openings for salesladies between the ages of 18 and 40 years. Good salary and bonus arrangement. Apply
EMPLOYMENT OFFICE
SEVENTH FLOOR
RICH'S

SEARS HAS POSITIONS
FOR EXPERIENCED SALESWOMEN in the Ladies' Ready-to-Wear Department. Pleasant surroundings, 44-hr. wk. Good pay and liberal merchandise discount. Many employe benefits. Apply in person to Retail Personnel Office.
SEARS, ROEBUCK & CO.
675 Ponce de Leon Ave.

150 POWER MACHINE OPERATORS
EXPERIENCE NOT REQUIRED
MODERN training school. Excellent piece rates, $20 wk. while training plus extra training allowance. Holidays and vacation with pay. 5-day week, 40 hrs. Plant cafeteria and infirmary. Permanent position.
ARROW SHIRT CO.
2022 Murphy Ave., S. W.

TYPIST, ETNA CASUALTY & SURETY CO.—We want to hire a young woman between the ages of 18 and 25. We will train you to use an Ediphone transcriber. This is a permanent position on a five-day, 40-hour week. All employes are eligible for group, life and hospitalization insurance. For interview, call at Room 310 Ten Pryor Street Building.

SECRETARY for executive in regional office of national merchandising organization. Applicant should have several years' experience and be capable of taking dictation with a high degree of accuracy. Very attractive starting wage; 5-day, 40-hour work week. Replies treated confidentially; should give age, experience and education in detail. Address J-235, Constitution.

STATISTICAL TYPIST
FOR ACCOUNTING DEPT.
GOOD STARTING WAGE, PERMANENT 5-DAY, 40-HOUR WORK WEEK. PLEASANT SURROUNDINGS. MAIL ORDER EMPLOYMENT OFFICE.
SEARS, ROEBUCK & CO.

DAVISON'S
HAS OPENINGS in cotton shop dresses; excellent earning opportunity; 40-hour week and other employe benefits including employes' cafeteria, with best foods at lowest cost; job review, etc. Apply Employment Office.
DAVISON-PAXON CO.

EXPERIENCED
POWER MACHINE operators; also a few trainees for men's work clothing. Paid vacation, plant cafeteria, registered nurse and hospitalization insurance. Apply Personnel Dept.
NUNNALLY & McCREA CO.
104 MITCHELL ST., S. W.

COSMETICIANS
AND CASHIERS
GOOD OPPORTUNITY for one experienced in the type of work or one who is willing to train. Permanent. Good pay. Apply 8:30 to 11:30 a. m.
JACOBS DRUG STORES
77 AUBURN AVE., N. E.

DAVISON'S
HAS OPENINGS in house furnishings, lamps and draperies; permanent employment and all employe benefits, including 40-hr. work week and liberal employe discounts. Apply Employment Office.
DAVISON-PAXON CO.

DAVISON'S
HAS OPENINGS in Jewelry, Gloves, Underwear and Sportswear. These are permanent jobs with all employe benefits, 40-hour work week. Liberal employe discounts, job reviews. Apply Employment Office.
DAVISON-PAXON CO.

RICH'S
HAS OPENINGS for experienced stenographers between the ages of 20 and 30 years. Interesting work; pleasant working conditions. Apply
EMPLOYMENT OFFICE
SEVENTH FLOOR
RICH'S

RICH'S
NEEDS young women between the ages of 18 and 30 years for wrapping. Some high school education necessary. Apply
EMPLOYMENT OFFICE
SEVENTH FLOOR
RICH'S

EXPERIENCED stenographer and assistant to dept. manager Atlanta branch national organization, permanent position. Modern air-conditioned office. Starting salary $140. Increase on merit. Health, ability and character required. Give references and phone number. Address H-181 Constitution.

WANTED—REGISTERED NURSES FOR SUPERVISORS AND GENERAL FLOOR DUTY; 8 HOURS PER DAY; SALARY WITH MEALS AND LAUNDRY INCLUDED; 75-BED HOSPITAL FULLY APPROVED. WRITE SUPERINTENDENT OF NURSES, HARBIN HOSPITAL, ROME, GEORGIA.

DRUG CLERKS
WOMEN with sales experience, age 25 to 45, who are interested in permanent work; life insurance, hospitalization, vacation with pay.
LANE DRUG STORES, INC.
477 Peachtree St., N. E.

LARGE ORGANIZATION HAS INTERESTING OPENING FOR EXPERIENCED SECRETARY, WITH SOME KNOWLEDGE OF FASHION SHOW DIRECTION. STATE IN ANSWER AGE, SALARY EXPECTED AND FULL DETAILS OF EXPERIENCE. ADDRESS A-86, CONSTITUTION.

Power Machine Operators
YOUNG WOMEN FOR MAKING PANTS. STEADY WORK, HIGH PIECE RATES; PAID INSURANCE AND VACATION.
MARCUS LOEB & CO.
127 TRINITY AVE., S. W.

NATION WIDE EMPLOYMENT SERVICE
TYPIST-RECORD CLERK—General office, beautiful surroundings. Unusually nice opening, $150.
PRI. SECT.—35-hr. wk., 5-day wk., $150, with increase to $160 in 60 days.
NATION WIDE EMPLOYMENT SERVICE
1214 First National Bank Bldg.

COMBINATION housekeeper-stenographer and receptionist. Between ages of 18-25. Some typing and shorthand. Good starting salary. Apply in person Mr. Makover.
PLEASURE TOGS, INC.
188 Pryor St., 2nd Floor. MA. 6485

WHITMAN'S
HAS OPENING FOR
DRY CLEANING MARKERS
5½-DAY week; good pay; no experience necessary; pleasant working conditions.
SEE MR. CHANDLEY
26 FORT ST. (JUST OFF EDGEWOOD)

DAVISON'S
HAS OPENING for several types of clerical jobs; interesting work; good salary. 40-hr. work week and all other employe benefits. Apply Employment Office
DAVISON-PAXON CO.

BILLING CLERK—Must use typewriter, billing machine and calculator. Excellent future, insurance benefits, 5½-day week; good salary. See Mr. Mavity or Mr. Hicks.
HARRY SOMMERS, INC.
456 Spring, N. W.

RETAIL CREDIT CO. needs several part-time employes during May for 4 hours or more per day, 5-day week. Work of general clerical nature requiring no experience. Must be high school graduate, age 17-35. Apply Miss Adams, 90 Fairlie St., back of old Post Office.

YOUNG lady for general office work. Some knowledge of typing and bookkeeping; to work in suburban office. Services require 5½ day week. This is a permanent position. Reply giving age, education, experience and salary expected. J-287, Constitution.

HIGH school graduates and girls with some college training needed for general clerical work. 5-day week. Excellent working conditions and opportunity for advancement. Apply Retail Credit Co., 90 Fairlie St. Back of old post office.

WOMEN WELDERS
FOR LIGHT aluminum welding. Permanent employment. Write H. L. Heath Const. & Marine Co., P. O. Box 37 Buena Vista Station, Miami 37, Fla.

COSMETICIANS
WOMEN WITH SALES EXPERIENCE
LANE DRUG STORES, INC.
477 PEACHTREE

Help Wanted—Female 30

A Good Connection
Now and Tomorrow
$27 FOR A 40-HOUR WEEK
While Training As
TELEPHONE OPERATOR
That's About $117 a Month With Opportunity of Earning More at Time-and-a-Half for Overtime.
$32 OR MORE A WEEK
(ABOUT $140 A MONTH)
After 90 Days' Training and Experience
SCHEDULED PAY INCREASES
LIBERAL BENEFIT PLAN
VACATION WITH PAY
Telephone Operating Is An Interesting Career That Offers You Much Now and in the Future
Get the Full Story From Our Employment Office
51 Ivy Street
SOUTHERN BELL TELEPHONE AND TELEGRAPH COMPANY

DAVISON'S
NEEDS SALESPEOPLE for general sales jobs; permanent employment, good pay, 40-hr. week and all other employe benefits. Apply Employment Office
DAVISON-PAXON CO.

EASTERN AIR LINES
HAS opening for a stenographer; 5-day, 40-hour week. Automatic salary increases. Apply Personnel Office, Municipal Airport, 9 a. m. to 5 p. m., Monday through Friday.

STENOGRAPHERS—Some experience desirable; good hours; excellent working conditions; attractive starting salary; opportunity for advancement. Call JA. 6063 for appointment interview. Western Electric Company.

WAITRESSES, Soda dispensers, ages 18 to 35; experienced or will train; health card required.
LANE DRUG STORES, INC.
477 Peachtree St., N. E.

RECEPTIONIST for aviation concern, permanent position, good pay, 40-hour week. Must be able to take dictation and type. Apply in person Mr. Gilham, Southeastern Air Service, Municipal Airport, Atlanta, Ga.

MARKERS and checkers for dry cleaning plant. Must be willing, steady workers, pleasant working conditions, good hrs. with nice income. See Mrs. Reynolds, Capital City Laundry, 650 Glen Iris Drive, N. E.

HOUSEKEEPER, well educated, age 30 to 40, single or widow, for north side home. Manage three servants. Write personal handwriting, giving church membership and education to Box 1345, Atlanta, Ga.

WANTED—By large corporation, experienced stenographer; attractive salary, pleasant surroundings; permanent position; five blocks from Five Points. 44-hr. week. Call WA. 3994 for appointment.

4 EXPERT typists, salary open; typist and inventory clerk, $150-$165; secretaries-clerk typist.
BUSINESS SERVICE COMPANY
111 Ten Forsyth St. Bldg. MA. 9186.

1 Sectry., asst. to office mgr., 5 days, $190
3 Stenos, d'twn, 40 hrs. ..... $135-$150
4 Typist-Billers, 5 days ..... $125-$135
BLACKWELL PERSONNEL SERVICE
1515 Candler Bldg. MA. 7020.

BOOKKEEPER, experienced in complete charge of double entry books. Including compiling of pay roll tax forms for garment mfg. co., 5 day wk.. The Maxwell Co., 638 Lee St., S. W.

WANTED—Young lady to be trained into a dictaphone operator, must be fast and accurate typist. J. I. Case Co., 523 Stewart Ave., S. W. Call Mr. Carswell, WA. 6434 for interview.

IF YOU have a pleasant speaking voice and can use typewriter we have just the position for you for office work. Reply, giving past experience. Address H-7, Constitution.

WANTED at once—Stenographer; pleasant working conditions, wonderful opportunity for advancement. See Miss Pritchett at King's Hardware Co., 490 Marietta St.

WANTED—Capable young lady for general office work; knowledge of insurance, shorthand and typing preferred. Apply in writing to P. O. Box 1386, Atlanta, Ga.

MARKERS and checkers for laundry dept., Good hrs. and pay. Excellent working conditions. See Mr. Spangler, Guthman Laundry, 254 Whitehall St., Southwest.

WANT typist, downtown office. One accustomed to phone. Age 20 to 35. 30 hours, 5 days wk. Salary $20. State age, experience. Address H-5, Constitution.

EXPERIENCED laundry markers wanted; good hours and pay; excellent working conditions. Apply at once. Laundry Service Co., 275 Houston St., N. E.

MIDDLE age person to live with and take care of elderly couple in apt. light duties, private room and good salary. AT 4123, 448 Parkway Dr., Apt. 1.

GENERAL OFFICE CLERK, TYPING ESSENTIAL. PERMANENT POSITION. ATLANTA FEDERAL SAVINGS & LOAN, 22 MARIETTA ST. BLDG.

OFFICE MANAGER, some typing, $173.
Helen Bailey Personnel
822 Forsyth Bldg. CY. 1711.

CAPABLE young lady for general office work. Must use typewriter. Good pay, pleasant hrs. Reply giving exp. and salary expected. G-14, Constitution.

WAITRESSES wanted, good salary and good tips, no night or Sun. work. Apply in person to J. C. Sulcel, Postal Cafe, 82 Forsyth St., S. W.

YOUNG lady for soda fountain and front drug store work. Good hours and good salary. Piedmont Pharmacy, 991 Piedmont Ave., N. E.

GIRLS TO TRAIN for job openings in the bakery and packaging departments of food processing plant. See Mr. Clark, 173 Boulevard, N. E.

TYPIST—General office work. Attractive hours, air-conditioned office, centrally located. Starting $135. Call WA. 6403 8:30 to 4:30.

EXPERIENCED cashier wanted to work nights, 8 hours. Good pay and meals. See Mr. Palmer, Belmont Restaurant, 98 Luckie St.

WANTED beauty culture instructress. Must have ability and Georgia license. ARTISTIC BEAUTY INSTITUTE, 5½ Auburn Ave.

CLERK-TYPIST, 40-hr. week, perm., start at $24 plus small commissions weekly. Apply Mr. Wall, 204 Bona Allen Bldg.

HOSTESS WANTED—Attractive and good personality; hours 5 to 8 p. m. Madge Pope Tea Room, 1097 Ponce de Leon, Northeast.

EXPERIENCED waitress wanted; good salary, excellent tips, meals. Central Cafe, 1318 North Main St., East Point. RA. 9325.

PERMANENT stenographers needed for work with veterans. American Red Cross, 3rd floor, Belle Isle Bldg. JA. 2618.

AVON PRODUCTS will train 2 women to serve customers in good territories. Earn while you learn. Phone JA. 2390.

ONE experienced family finish laundry checker and one flat work checker. Royal Laundry, 434 Simpson St., N. E.

STENOGRAPHY, comptometer, bkkpg., English. Day, evening classes. Marsh Busi. College, 755 P'tree. VE. 9613

COUPON salesladies. Make up to $10 a day in your spare time. H & W Studio, 30½ Broad St., S. W.

EXPERIENCED manager for laundry and dry cleaning branch office. Apply 361 Moreland Ave., N. E. WA. 5844.

CLERK-TYPIST, also stenographer, good working conditions and hours. See Mr. Strickland, Carroll Furniture Co.

GIRLS, 18 to 35, to train for department heads and supervisors. Good salary and bonus. W. T. Grant Co.

NURSE to live in home and care for invalid child. Mrs. Katherine Coker, 822 Capitol Ave., MA. 5691.

COMBINATION stenographer and file clerk for small construction office, 5½-day week. CY. 1541.

CASHIER-BOOKKEEPER—Good proposition. Apply Askin & Marine Company, 108 Whitehall, S. W.

WANTED—Exp. manicurist, two weeks' relief work, good pay, best shop in Atlanta. JA. 9551.

RELIABLE young lady with accounting exp.; also must be able to type. Call WA. 5016.

WANTED—Middle-aged housekeeper to live on premises. Call after 6 o'clock. AM. 2602.

WANTED—A-1 stenographer, permanent position. Phone for interview, YMCA. WA. 8531.

EXPERIENCED waitresses. Apply LaFayette Restaurant, 1026 Peachtree St., N. E.

NURSE wanted to help mother with 2 pre-school children. Have other help. CH. 9778.

STENOGRAPHER-bookkeeper, 40 hours week. Good salary. 505 Peachtree, N. E. AT. 4451.

SECRETARY—Law office. Perm position. Centrally located office. Call WA. 2853.

HOTEL, CLUB, INSTITUTIONAL JOBS. SPECIAL SERVICE BUREAU. JA. 1584.

RECEPTIONIST FOR DOCTOR'S OFFICE ADDRESS J-6, CARE CONSTITUTION.

CASHIER—Piedmont Hotel cigar stand. Exp. preferred but not essential.

GENERAL housework, modern convs. Priv. room and bath. DE. 7737.

STENOGRAPHER — Beginner. Progressive firm. West End. RA. 3101.

Help Wanted—Male 31

PHOTOGRAPHER
ONE of Atlanta's leading portrait studios has opening for an experienced man, age 25-35. Camera room only. Permanent position. Must have established residence in city. State experience, salary required. Box F-775, Constitution.

Help Wanted—Male 31

PRIVATE EMPLOYMENT
Second Floor, Loew's Theatre Bldg.
RUSH CALLS
Available
Now

SALESMAN, 28-45, call on industries in Alabama. Salary $3,600
SALESMAN, tire exp. preferred ... $3,600
SALESMANAGER. 30-40. Travel Southeast ..... $3,600-$5,400
FOREMEN TRAINEES, 25-30 ..... $2,100
STORE MGR. TRAINEE ..... Open
BOOKKEEPER, Gen. Motors exp. . $3,000
CREDIT MEN, 26-40 ..... $2,400-$4,200
STENOGRAPHER. Young, Future ..... $2,100-$2,700
SALES TRAINEES. Single. Car ..... $1,800-$1,980
ARCHITECTURAL DRAFTSMEN ..... $3,000-$5,000
TYPIST-CLERK. Young. Future ..... $1,800-$2,100
TIME STUDY MAN. N. C. ..... Open

Many Other Openings
APPLY
AT
ONCE
THE PRIVATE EMPLOYMENT SERVICE
"For The Better Applicants"
Second Floor (215), Loew's Theatre Bldg.

THE FULTON County Civil Service Board announces open competitive examinations for the purpose of establishing lists of eligibles for the following positions:
POLICE PATROLMAN
INVESTIGATOR (Office of the Solicitor of the Criminal Court.)
APPLICATIONS must be filed in the office of the Board, 601 Courthouse, not later than 4 p. m. (Atlanta time), May 17, 1946. For further information call WA. 5310, Ext. 379.

MANAGER AND EXECUTIVE WANTED FOR CO-OPERATIVE rural system of 563 miles located in Forsyth County, Georgia. Previous experience and knowledge of management, accounting and electrical operating experience essential. Man with co-operative background and sympathies preferred. Application blanks may be obtained by addressing the Forsyth County Electric Membership Corporation, Cumming, Ga., or Mr. M. A. Smith, Route 1, Cumming, Ga.

VETERAN to train under GI Bill for laundry route sales manager. Excellent opportunity for a man who has had several years' prewar experience on route and some experience as route supervisor or foreman. Must be steady, sober, bondable, married man who knows what he wants and is willing to take serious training to get it. Write fully, naming and outlining past experience and education. Enclose recent photo. Address G-66, Constitution.

LARGE COMPANY
NEEDS the services of a designer for display fixtures and build-ups. Applicant should have some knowledge of architecture, quick sketching and working drawings and be high-style conscious; good salary, pleasant work.
ADDRESS B-198,
CONSTITUTION

PROFESSIONAL
LETTERING MAN needed for first-class display department. Applicant must be experienced in high-style script; must be interested in permanent employment. Convenient hours, good salary, pleasant work.
ADDRESS B-157
CONSTITUTION

MEN, 18 to 34, career with future in well-established organization. Branches in all parts of the world. Free food, clothes, lodging, transportation, family allotment; month vacation with pay every year; over 200 different trades, we train you; retire in 20 years without cost to you; starting pay equivalent to $40 a week. Apply at U. S. Army Recruiting Station, 321 New Post Office Bldg., Atlanta, Ga.

SOUTH AMERICA
50,000 JOB OPPORTUNITIES in South America. Send $1.00 now for list of over 200 South American firms doing business in Central and South America. How and where to apply with sample application form included.
Associated Marketers
P. O. BOX 1632,
ATLANTA, GEORGIA.

Sears' Has Positions
FOR EXPERIENCED salesmen, 20 to 40, in sporting goods, hardware, Venetian blinds, auto accessories and tobacco. Good pay, employe discounts, large employe cafeteria and dining room and other employe benefits. Apply
RETAIL PERSONNEL OFFICE
SEARS, ROEBUCK & CO.
675 Ponce de Leon

WANTED—SERVICE MANAGER for large G-M dealership in Georgia city of 150,000 trade area. Capable to take full charge. Pleasing personality, thorough mechanical knowledge, aggressiveness and experience absolutely essential. Future only limited by ability. Salary and liberal bonus for man who has ideas, makes them work, likes security and substantial income. Write Box F-773, care Constitution.

SEARS mail order needs several young men, 16 to 30 yrs. of age, single, with high school education. This work involves the handling of merchandise in one form or another and requires a great deal of walking, reaching, bending and lifting. Apply
SEARS, ROEBUCK & CO.
Mail Order Employment Office

MEN wanted for high-class selling position. Exceptionally high salary and liberal commission. Prefer men between 25 and 50 yrs. of age. This is not a cold canvass job. Qualified leads are furnished to our representatives. All men will be properly trained before being put on their own. See K. D. Young, 978 Bankhead Ave., N. W., between 9 a. m. and 12 noon.

THE REAL BRONZE CO. has openings for a dealer and two subdealers to organize Georgia. Products sold direct. Was curtailed during war. Now supply unlimited. Every mother interested. $15 to $20 per day with overwriting, easy. Car an asset. Phone JA. 7700, Mr. Leisher, for appointment, Wednesday or Thursday, 4 to 6 p. m.

PRINTING PRESSMAN — as working foreman in Florida plant. Three automatic cylinders with automatic and open platens. Must be capable of supervision over volume production. Good salary to efficient worker wanting permanent place. Please give references, age, experience, etc., with application. F-768, care Constitution.

SALESMEN
HOSPITALIZATION insurance, plenty of leads furnished. No canvassing. Book, magazine, insurance or any intangible experience helpful. Average earnings above $100 per week. Car necessary. Mr. Balsamo, 9 a. m. to 12. Room 106, 849 Marietta St., N. W.

A-1 MECHANIC capable of fixing any type coin-operated machines or amplifiers. Top salary for right man. If you are a drinking man and you cannot meet the above qualifications please do not answer this ad. Burton Music Machine Corp., 2794 Piedmont Road, CH. 4290.

A YOUNG MAN for an electrician's helper. Would prefer someone inclined along this line. Good advancement and opportunity to do welding and mechanical work. Good pay. HOUSE FURNISHED, INCLUDING LIGHTS AND WATER, ALL FREE. The Funkhouser Company, Fairmount, Ga.

IF YOU ARE QUALIFIED FOR ANY TYPE OF OFFICE, SALES OR HOTEL POSITIONS FOR IMMEDIATE RESULTS REGISTER WITH
Accredited Personnel Service
703 WM.-OLIVER BLDG.
JA. 1851.

EASTERN AIRLINES
HAS OPENINGS FOR AIRLINE AGENTS AGES 21-29, H. S. GRAD., 40-HR. WK. ROTATING SHIFTS. AUTOMATIC SALARY INCREASES. APPLY PERSONNEL OFFICE, MUNICIPAL AIRPORT, 9 A. M. TO 5 P. M. MONDAY THROUGH FRIDAY.

EXPERIENCED automobile trim man who can make tops, install head linings, also can cut, make and install tailored seat covers. We have electric sewing machine. Ample supply of materials at all times. Excellent earning possibilities for right man. Call Mr. Hammer, WA. 5255.

WANTED, a licensed druggist for an up-and-coming drug store in a metropolitan Georgia city. Please reply in own handwriting, stating age, references, experience, salary expected and other details. This is a good opportunity for the right man who is willing to work. Address J-196, Constitution.

ELECTRICAL APPLIANCE SALESMAN for permanent position, good pay. Must be reliable, honest and sober.
E. G. BRANDT STORES
430 MORELAND AVE., N. E.
628 LEE ST., S. W.
118 TENTH ST., N. E.

BILLING CLERK—Must use typewriter, billing machine and calculator. Excellent future; insurance benefits, 5½-day week; good salary. See Mr. Mavity or Mr. Hicks.
HARRY SOMMERS
456 Spring, N. W.

AUDITOR—Young man 25 to 30 years of age with accounting experience to train for traveling auditor with headquarters in Atlanta. Apply in person, Mr. Stephenson, Etna Casualty & Surety Company, 310 Ten Pryor Street Building. No phone calls.

EXPERIENCED traveling salesman, age 30 to 45, to sell line of automotive specialty items, to established trade. Straight commission basis. Good proposition. Must have car and satisfactory references. Write details to P. O. Box 764, Atlanta, Ga.

Help Wanted—Male 31

SALESMEN
A REAL opportunity for alert men to make money. The fastest deal in town. All of our men average from $10 to $20 a day and are paid daily. I will interview men Wed. and Thurs., May 1 and 2, 10 a. m. till noon and 2 p. m. till 4. Call for Harold Cole at the Piedmont Hotel.

TO WORK IN RUBBER PLANT. EXPERIENCE NOT NECESSARY. GOOD PAY, GOOD WORKING CONDITIONS. VACATION WITH PAY AND CHANCE FOR ADVANCEMENT. HOLFAST RUBBER CO., 1486 LAKEWOOD AVE., SOUTHEAST.

YOUNG man 20 to 25 for full time temporary office work until about June 15. High school graduate but no experience or special training required. 5-day week. See Mr. Sloan, Retail Credit Co., 90 Fairlie St., back of old Post Office.

SANDWICH MAN AND DELICATESSEN CLERK EXPERIENCED IN CARVING, GOOD SALARY TOGETHER WITH MEAL AND UNIFORMS. EXCELLENT WORKING CONDITIONS, GOOD HRS. GOTTLIEB, 101 FORSYTH ST.

EXPERIENCED restaurant man. Settled man preferred, capable of taking over as manager. Would consider partnership with right man. Salary discussed at interview. Apply Wednesday morning between 8 and 10:30. 150 Bulter St., S. E.

VETERANS
Are enrolling under GI Bill
410 Courses, Business and Industry.
Call or write for details.
I. C. S. Haas-Howell Bldg., WA. 1768

SALESMEN—We have position open for salesmen with experience in selling advertising lithography; excellent territories are open to the right man but he must be clean and a livewire.
ATLANTA LITHOGRAPH CO.

WE TRAIN you TO BE A GROCERY PRODUCE CLERK. 48-hr. week, automatic increases, paid vacations, group insurance. See L. D. Almon, PIGGLY WIGGLY OFFICE, 1100 Murphy Ave., S. W., 8 to 4:30 p. m. weekdays.

SODA DISPENSERS for full or part-time work. Experienced or will train. Health card required.
LANE DRUG STORES, INC.
477 Peachtree St., N. E.

WANTED—Young man to manage soda fountain and sandwich dept. in suburban drug store. Prefer one living vicinity Decatur or Emory section. Must be exp. Starting salary $45 week. Address J-20, Constitution.

PREPARE for the big jobs in industry. Be more than a clerk or bookkeeper. Learn accounting through individual coaching by a certified public accountant. Institute of Business & Accounting, Red Rock Bldg.

YOUNG MAN
MUST have car, use typewriter. Good income; permanent position. Apply Room 405, 101 Marietta St. Building.

HAVE good sales position with large manufacturer available for right man. Prefer college education. Age under 30. Merchandising background. Give full details. Address J-23, Constitution.

SALESMEN
THE AMERICAN LIFE will hire 3 men and establish them in the hospitalization business. Call C. A. Waller, RA. 4013, for appointment.

WANTED—Thoroughly capable, reliable, experienced watchmaker; permanent position; good future. Starting salary $125 a week; must be sober. Address H-163, Constitution.

TWO FIRST-CLASS linotype operators wanted. Excellent working cond.; top wages. Regular work. Franklin Printing and Manufacturing Co., 675 Drewry St., N. E.

NIGHT WATCHMAN wanted. Must furnish ref. and be bondable; good job for a capable, sober man. Apply in person. Laundering Service Co., 275 Houston St., N. E.

EXPERIENCED SHOEMAKER—One who knows how to use PATCHING MACHINE. Good salary, permanent job. MAJESTIC SHOE REPAIRING, 224 Peachtree St.

STOVE MOLDERS, FLOOR AND SQUEEZER; permanent job, union shop running 6 days a week. Good pay. ATLANTA STOVE WORKS, Atlanta, Ga.

LENS grinders wanted, good pay, short hours for experienced men. Apprentice need not apply. See Mr. Bowen at Central Optical Co., Inc., Healey Bldg. Mezzanine.

EXPERIENCED white cook; night work, airline catering. Excellent opportunity for right person. No phone calls. See Mrs. Meyers, 222 S. Main St., College Park.

MANAGER for small laundry. Must be familiar with production and laundry machinery. Salary $65 per week. Phone CA. 1197 between 9 a. m. and 5 p. m.

HAVE position open in a mill supply business for a man with proven executive experience. Write The Cameron and Barkley Co., Charleston 1, S. C.

CUTTER AND MARKER WANTED WITH EXPERIENCE FOR MEN'S QUALITY SHIRTS. APPLY GUNNIN MANUFACTURING CO., CORDELE, GA.

MEN TO work in bakery. No experience necessary. Good hours and pay. See Mr. Stewart between 11 and 3. Atlanta Baking Co., 165 Bailey St., S. W.

WANTED—One expert body repair man. $1.25 per hour. 48-hour week. Experts only need apply. References wanted. Ellijay Motor Co., Ellijay, Ga.

FOREMAN-MACHINIST for sport shirt plant in Western North Carolina. State experience and starting salary. Write PO Box 506, Asheville, N. C.

WANTED—A live young man with firmness and ability to supervise large hotel kitchen. Best references required. Mr. Beusse, HE. 5200.

BOYS, 18 YRS. OR OLDER, familiar with city, 40-hr. week. Chance for advancement. See Harold Kadel, 3rd floor, Atlanta Constitution.

MOULDER MAN EXP. IN WOODWORKING OF ALL KINDS, ABLE TO SET OWN MACHINE. APPLY 280-282 GARNETT ST., S. W.

WANTED—Middle-aged lady to take care of elderly couple for 1 month. No laundry, good salary, Lithia Springs, Ga. H-182, Constitution.

BE INDEPENDENT. Sell Rawleigh products. Good near-by locality open. Write today. Rawleigh's, Dept. GAE-15-D, Memphis, Tenn.

SALESMEN with car, call on merchants and industries in six Southern states. Earn $150 per wk. and up. 397 Peachtree St., N. E.

COUPON SALESMEN
FASTEST deal in town. No balance ticket. Apply 9 to 10 a.m., 117 Peachtree St., N. E.

"BE A TOLSON TREE SURGEON"
WE WILL train you. Steady employment. Excellent future. Box 5732, Bethesda 14, Maryland.

WANTED — All-round photo finisher. Good salary to right party. No other need apply. Box F-774, care Constitution.

COLLECTOR with automobile. Salary, commission and car allowance. Apply Askin Marine Co., 180 W'hall St., S. W.

WANTED—Experienced counterman, top pay; no exp. necessary; day or night work. The Varsity, 61 North Ave., N.W.

CHEF, all around, American plan hotel. Take charge. State experience and salary. Mountain View Inn, Clayton, Ga.

RELIABLE young man for position as night auditor with hotel; must have knowledge of accounting. WA. 5016.

For Better Positions See
ATKINS PERSONNEL SERVICE
417-20 Peters Bldg.

WANTED—Countermen, day time work, good pay. Apply manager, The Little House, 541 Ponce de Leon.

CAN USE several men. Steady factory woodwork. Apply ready to work, 9 a. m. 280 Garnett St., S. W.

WANTED—Man, age 25-40, to roast peanuts and work as clerk in store. Apply 27 S. Broad St.

SALESMAN to handle fast-selling items to veterans. 627 Peachtree, Studio 3, after 5 p. m.

WANTED—Experienced auto and truck painters. Yancey Bros., 110 Jackson, Northeast.

WANTED—Florida registered pharmacist. Apply Campbell's Drug Store, Cocoa, Florida.

WE SPECIALIZE IN HOTEL JOBS. SPECIAL SERVICE BUREAU, JA. 1584.

EXPERIENCED clothing salesman. Apply Askin Marine Co., 108 W'hall St., S. W.

COUPON picture salesman to travel. Apply H&W Studio, 30½ Broad St., S. W.

COUNTERMAN wanted. No experience necessary. 767 Ponce de Leon, N. E.

BUSINESS SERVICE COMPANY
111 Ten Forsyth St. Bldg. MA. 9186.

FOR BETTER OFFICE POSITIONS, register Executive Service Corporation.

GRILL and counter man wanted. Apply Snack Shoppe, 691 Peachtree St.

USHERS WANTED. APPLY RHODES THEATER, RHODES CENTER.

ELEVATOR OPERATOR—19 yrs. or over. Apply 323 William-Oliver Bldg.

WANTED—Grill and counter men. Apply Snack Shop, 691 Peachtree St.

SHORT-ORDER COOK. Hays' Drive-Inn, 2606 Stewart Ave., S. W.

USHERS wanted—Apply Center Theater, 104 Whitehall St.

Help, Male and Female 32

10 EXPERIENCED
SODA DISPENSERS
FOR DOWNTOWN drug store. Starting salary $25 per week and up.
8 EXPERIENCED WAITRESSES
STARTING salary $18 week; uniforms furnished. Apply 8:30 to 11:30 a. m.
JACOBS DRUG STORE
77 AUBURN AVE.

Help, Male and Female 32

WANTED—Men and women as salesmen and crew managers for national sales campaign for first really new and revolutionary discovery of the post-war world. Only live wires and wide-awake people wanted as this is starting deal and offers incredible financial opportunities. See Bill Donavon at Hotel Atlantan Thursday, Friday and Saturday this week, hours 9 a. m. to 4 p. m. Those already employed but looking for better jobs will be interviewed at night from 7 to 9 p. m. on above days.

THE FULTON County Civil Service Board announces open competitive examinations for the purpose of establishing lists of eligibles for the following temporary positions in the County Parks and Recreation Department:
LIFEGUARD. (Male only)
LOCKER ROOM ATTENDANT
TICKET BOY. (Male only)
APPLICATIONS must be filed in the office of the Board, 601 Courthouse. For further information call WA. 5310, Ext. 379.

BILLING CLERK wanted by one of south's oldest motor transportation companies; good starting salary, working condition with up-to-date equipment, hours, 10 a. m. to 7 p. m. Apply in person Miller Motor Express, 150 Linder St., Atlanta, Ga.

MOLER SYSTEM OF COLLEGES TEACHES BEAUTY CULTURE AND BARBERING
SHORT COURSES QUALIFY
Call or Write 34½ Marietta St. JA. 3209.

Tell Us the Position You Desire.
VOCATIONAL SERVICE
610 Loew's Grand Bldg. CY. 2807.

EXP. laundry checker, must be accurate. Apply Wall's Cleaners & Laundry, 1060 St. Charles Ave., N. E.

2 WAITRESSES, one short order cook. The Haven Restaurant, 3982 P'tree Rd.

Help Wt'd—Instruction 34

HIGH SCHOOL
COMPLETE your H. S. at home in spare time with American School; texts furn. no classes; diploma; booklet free. Dept "C. A." P. O. Box 1998, Atlanta.

Situations Wanted—Male 41

RECENTLY discharged veteran desires job with Atlanta firm. General office work, typing 50 words per minute. Three years Naval office exp. RA. 5661.

ACCOUNTANT-BOOKKEEPER
Phone HE. 9349—Shepard

Help Wt'd—Female—Col. 42

WANTED — SEVERAL WOMEN, 20-30, years old, 130 to 150 pounds, for full-time permanent dining room jobs. No Sunday or late night work; meals and uniforms furnished. Good pay.
S & W CAFETERIA
189 Peachtree St.

PRESSERS and shirt operators for modern laundry. Must be willing workers. Pleasant working conditions. Good hours and pay. See Mr. Spangler, Guthman Laundry, 254 Whitehall St., S. W.

DISHWASHERS—Two reliable girls, evening work, closed Mondays, excellent salary. Apply after 12 noon to Mr. Stanley, 710 Peachtree, N. W. Harren's Evergreen Farm Restaurant.

WANTED—Settled but active nurse for little girl 4; also help with baby; 1 afternoon week and 2 Sundays off; experience and local references necessary; good salary. CH. 3855.

MAID—Fine salary; age 30 to 40, single or widow, for north side residence to drive car. Off every other Sunday and one day a week. Phone before 5 p. m. week days. HE. 5553.

EXPERIENCED LAUNDRY PRESSERS WANTED. GOOD HOURS. GOOD SALARY. APPLY AT ONCE. LAUNDRY SERVICE CO., 275 HOUSTON ST., N. E.

CLASSIFIERS and girls to train in laundry dept. 5c carfare. Good working conditions. Apply Mr. King, Decatur Laundry, across from depot, Decatur.

MIDDLE age woman to live with and take care of elderly couple in apt. light duties, private room and good salary. AT. 4123. 448 Parkway Dr., Apt. 1.

MAID, 20 to 30 yrs. old, nurse 5-yr. old girl, general housework, good pay, pleasant surroundings, references required, 3 in family. Ch. 5718.

COOKS, maids, waitresses, elevator operators, drug store girls and maids and pattern shop, $15 to $22 week. Apply 837½ Hunter, N. W. Acwood.

GENERAL servant, who appreciates working for nice people, in pleasant surroundings, good pay, plenty time off. 3 in family. CH. 2126.

EXPERIENCED silk finisher, good pay, good hours. Wednesday and Saturday afternoons off. Russell Dry Cleaning Co., Hapeville. CA. 9167.

3 SETTLED, experienced maids wanted; hours 8 a. m. to 4 p. m. Apply to housekeeper Winecoff Hotel.

GIRL WANTED for laundering and part cleaning ½ day, 5 mornings a week. Have other help. CH. 3656.

GENERAL servant, stay on two nights a week. Hrs., 9:30 to 7:30. $18 week. CH. 6204. 3630 P'tree Rd.

WANTED—Bus girls and dishwashers. Apply Lafayette Restaurant, 1026 Peachtree or call AT. 4409.

MAID for general housework, no cooking, no laundering. Stay on one night. Ref. CRescent 2559.

WANTED—Exp. shirt finisher and exp. shirt machine operator. Clark Laundry, 1107 Peachtree.

FIRST-CLASS, all-'round cook, 6 days week. Wynne Coffee Shop, 644 N. Highland, N. E.

MAID WANTED for general housework and cook. Good salary, small family. Call HE. 1747.

EXPERIENCED waitresses and dishwashers. Remond's Cafe, 271 Peter St., S. W. Do not phone.

WANTED—Bus girl, good hours, good salary. Apply Gilbert's Restaurant, 117 Luckie St.

NURSE wanted to help mother with 2 pre-school children. Have other help. CH. 9778.

COLORED GIRLS to train for office position. Write P. O. Box 516, Cleveland, Tenn.

MAID for general housework. References and health card. Good pay. HE. 1696-J.

WANTED—Exp. maid-laundress; must have refs. Call CH. 5176, 10 a.m.-2 p.m.

GENERAL housework and cooking, 5½-day week, $12 and carfare. HE. 2776.

OVERALL presser; also starch work girl. Must be exp. Good pay. Apply RA. 0333.

SEVERAL maids wanted for large hotel. Apply housekeeper, Clermont Hotel.

DISHWASHER—No Sunday work. West Point Cafe, 645 Whitehall St., S. W.

COOK and general housework. No Thursday or Sundays. Adults. DE. 7222.

2 EXPERIENCED MAIDS at Tremont Hotel. Mitchell and Forsyth Sts.

GENERAL maid-nurse, 5½ days week. Must like children. AT. 4169.

WANTED—Two dishwashers. Apply Eagle Cafe, 11 Forsyth St., N. W.

LAUNDRY, dry cleaning help. Apply any Gold Shield Laundry.

COMPETENT maid for apt. on P'tree Rd. 9 to 7. Call CH. 1383.

DISHWASHER WANTED — French Cafe, 87 Fairlie St., N. W.

NURSE-MAID and general housework. 406 Ninth St., N. E.

GENERAL servant, must live on. Good salary. AT. 4689.

WANTED—Maid for light houskeeping. Call HE. 4958-M.

LAUNDRESS, day worker, 2 days week. Ref. CH. 3287.

GENERAL maid—no cooking. References. HE. 5570.

EXP. cook with references; 2 in family. DE. 2978.

CAKE wrappers. Call JA. 3880 after 8 a. m.

Help W'td—Male—Col. 44

ABLE-BODIED MEN TO WORK IN RUBBER PLANT. EXPERIENCE NOT NECESSARY. GOOD PAY. GOOD WORKING CONDITIONS. VACATION WITH PAY AND CHANCE FOR ADVANCEMENT. HOLFAST RUBBER CO., 1486 LAKEWOOD AVE., S. E.

WANTED—Good colored man and family to work on close in dairy farm. House, water and lights furnished. H. H. Moore, Rt. 1, Box 475. Phone RA. 6690.

TWO DISHWASHERS FOR HOTEL DINING ROOM. GOOD SALARY AND HOURS. APPLY BY 10 A. M. MRS. BATTLE, BRIARCLIFF HOTEL.

EXPERIENCED wool presser, good pay good hours. Wednesday and Saturday aftenoons off. Russell Dry Cleaning Co., Hapeville. CA. 9167.

WANTED—HUSKY MEN TO FILL JOBS STARTING AT 50c PER HOUR. PLENTY OF OVERTIME PAY NOW. APPLY 317 DECATUR ST.

BUTLER and yard work, special salary to right person to start. Age under 40. Phone before 5:30 p. m., not on Sunday. HE. 1021.

EXPERIENCED washroom help wanted. good hrs. and good salary. Apply at once, Laundry Service Co., 275 Houston St., N. E.

WANTED—Logging men to cut by thousand, on Stone Mountain car line. All inquires answered. Address H-8, Constitution.

PRESSERS for dry cleaning dept.; good pay on piece work basis. Mr. Castle, Model Laundry, 409 Houston St., N. E.

MAN wanted to work in laundry and dry cleaning plant, $25 week. Better Way Laundry, 233 Ponce de Leon, N. E.

BOY to help in cafe, 14 to 18 years old; good salary. Central Cafe, 1318 North Main, East Point. RA. 9325.

EXPERIENCED shipping clerk, starting salary $25 per week. Ory Sportswear Co., 129 Mitchell St., S. W.

SANDWICH wrappers wanted. Must be fast. Apply in person. Rose Sandwich Co., 114 Edgewood Ave.

DISHWASHERS and bus boys; day or night work; top pay. The Varsity 61 North Ave., N. W.

Help W'td—Male—Col. 44

WANTED—20 men or boys, day or night work, $20 to $30 week. The Varsity, 61 North Ave., N. W.

EXP. yardman and gardener, 5 days per week. Excellent salary. Want good references. CH. 3021.

FIRST-CLASS, all-'round cook, 6 days week. Wynne Coffee Shop, 644 N. Highland, N. E.

LABORERS wanted, rate 57c per hr. Fruit Growers' Express Co., East Point. See Mr. O'Neil.

SALESMAN to handle fast-selling items to veterans. 627 P'tree, Studio 3, after 5 p. m.

LABORERS wanted—Cronyn & Co., 786 West Peachtree St., N. W. HE. 2072.

DISHWASHER wanted. Day work. Apply Peachtree Grill, 2288 Peachtree Rd.

SHORT ORDER cook for night work, 1341 Lee St., S. W., Fuller Cafe.

JANITOR for day work only, general cleaning, 5½-day. CH. 7288.

SHORT-ORDER COOK—Hays' Drive Inn, 2608 Stewart Ave., S. W.

GROCERY HELP WANTED. 453 PONCE DE LEON AVE., N. E.

Help—Male-Female—Col. 45

SEVERAL wool or combination wool and silk pressers. Extra good pay and working conditions. Apply in person. Take Pine-Forrest bus, get off at Bedford Place. Ask for Mr. Smith, Crystal Laundry & Cleaners, 31 Andrew Ave., northeast.

EXP. laundry checker. Must be accurate. Apply Walls Cleaners & Laundry, 1060 St. Charles Ave., N. E.

DISHWASHER wanted, night work. Apply manager, The Little House, 842 Peachtree, N. E.

SHORT ORDER COOK—Good salary. Central Cafe, 1318 North Main St., East Point. RA. 9325.

COUPLE to live on place to work as janitor and maid 893 Peachtree St., N. E.

PORTERS—Part time night cleaning, and maids. 6½ Broad St., N. W.

Sit. Wt'd—Female—Col. 46

EXPERIENCED maid, laundress, day work. $3, carfare. MA. 1391, Ruth.

EXP. maid for business or dentist office. JA. 7240-J.

Sit. Wt'd—Male—Col. 47

EXPERIENCED, all-'round cook desires job—cafe, restaurant, club and hotel. Jesse, JA. 7903-J.

Business Opportunities 50

TRANSFER BUSINESS
NICE INCOME
I HAVE A WELL-ESTABLISHED BUSINESS, including one W. A. 14 White Tractor, one 22-Van Trailer, one 28 Open Trailer, one 18-Ford Van, all office and shop equipment; everything you need to make money, nice income also; ICC rights for Georgia and 5 adjoining states, household goods and machinery. THIS IS YOUR OPPORTUNITY TO GET IN THE TRANSFER BUSINESS FOR ONLY $16,000. CALL R. C. BELL, DE. 4710, RES., OR OFFICE, WA. 0636.

RESTAURANT
EXCELLENT P'tree location, clearing $2,000.00 month. Long lease. $14,300.00. Some terms.

BEAUTY SALON
MIDTOWN location. This salon is netting more than $500.00 monthly. Don't miss this opportunity. $4,000.00. Terms if desired.

ALSO
SEVERAL excellent cafes and coffee shops in South Georgia.
American Business Brokers
416 Chamber of Commerce Bldg. WA. 9165

ROUTE SUPERVISOR
TO DELIVER merchandise and make weekly collections from route, 5c automatic merchandisers to be established by nationally rated concern. Work may be done evenings and Sundays. Cash investment $890 to $2,225 required which is secured. Earnings $50 weekly and up after expansion. No selling necessary. Give telephone. Box F-772, care Constitution.

BUSINESS OPPORTUNITY—Large, successful thoroughly equipped concrete block plant. Well located, east coast Florida, Palm Beach. Practically new, capacity 6,500 daily. Plenty labor, raw material, tremendous backlog paid up orders future delivery. Plant cost approximately $53,000.00, for sale $50,000.00. Lumber, steel, nails, windows, doors, roofing handled. Leclerc, 250 Tangier Avenue, Palm Beach, Florida.

WE HAVE for sale hotels, night clubs, tourist courts, bottling plant and various other listings throughout the Southeast.
TO BUY or sell a business, contact Mr. Mitchell.
U. S. REALTY SALES
OF ATLANTA
104 Cain St., N. W., WA. 4745

MUST SELL; other interest. Office supply stock, approx. 4,000 binders, 20,000 expansion folders, guides, 600 waste cans, 400 wire and oak letter trays, 500 clipboards, calendar bases, 1,000 stamps and daters, 200 punches and stapling machines, numerous other items. Sell all for $1,750. J. F. Bartley, 87 Fairlie St., N. W., or evenings, HE. 6520-J.

TAXICABS, suburban section, well est., showing net profits of $23,000 per year. Entire business $14,000 with $8,500 cash.

LUNCHES, suburban section, no nights or Sundays, modernly equipped, net profits $100 week. Stock and fixtures $3,300. SOUTHERN BUSINESS BROKERS, 406 Volunteer Bldg. Est. 25 years.

ESTABLISH your own rug cleaning plant. Use of our name, protected territory, free training for responsible persons. Machinery available. Small investment, big dividends. For information call CH. 6611, Floormaster Co., 3147 Peachtree Rd., N. E.

BODY shop and garage in South Georgia city. Completely equipped, paint booth etc. This is a good opportunity as owner must leave state on account of health and will sell very reasonably. For details address J-19, Constitution.

ICE CREAM and cafe, 180 Carroll St., S. E. Real Estate, $4,500. Complete fixtures, $3,500. Now operating under short lease. Morgan Wynn, VE. 2920, nights AT. 5937.

WE HAVE several attractive retail furniture stores available in prosperous Carolina towns. Business Investment Inc. WA. 3697.

FURNITURE stove, complete. 12-mo. lease. Good buy for right party. Smith Furniture Co., 1974 DeKalb Ave., N. E.

TRANSER BUSINESS—Full equipment and office, 8 good trucks; $12,500.
W. J. MATTHEWS, BROKER. JA. 5253

CLEAN restaurant for sale, fully equipped, good location, $3,450. Call CY. 2385

ESTABLISHED County Cab Co. with or without car or license. JA. 1515.

PRESSING club for sale. Doing good business. MA. 7936.

Wanted—Business Opp. 51

BUSINESS ASSOCIATES. CY. 2304
SALES AGENTS

Money To Loan 52

So Says Mr. McCollum
MOST emergencies that require extra cash also demand speedy action. That is one of the main reasons for the popularity of our streamlined lending service. Wherever possible we have eliminated annoying and time-consuming details. In this way many customers are enabled to walk out with the needed cash within 10 minutes. Another thing people like is our new reconverted appraisal system which gives you more cash. Loans of $50 to $3,000 may be arranged on your furniture or automobile, even though not fully paid for—on your personal signature, diamonds or other collateral. Come in and talk things over with us without obligation.
SEABOARD FINANCE CO.
12 Pryor St., S. W. — WA. 5771

MONEY!
The amount you need—
When you need it!
$25—$50—$75—$100 Up to $3,000.
CASH!
Lowest Cost and Payments.
Quickest Service.
Come In—Walk Out With the CASH—MONEY!
Auto Loan Specialists.
EQUITABLE
CREDIT CORPORATION.
Bring this ad to Equitable for a free "Equitable Lighter."
23 Auburn Ave., N. E.
JA. 1155 Free Parking.

LOANS
on
DIAMONDS
JEWELRY
SILVERWARE
MUSICAL INSTRUMENTS
ANYTHING OF VALUE
Confidential—Reliable—$1 to $5,000
CITIZENS LOAN ASS'N.
185 Mitchell St. WA. 7911.

LOANS
ON
DIAMONDS, JEWELRY
Confidential Service
CENTRAL JEWELRY COMPANY
Phone WA. 6826
141 Peachtree St., N. E.
At Houston

EMERGENCY LOANS, $30 to $2,500.
WE SPECIALIZE IN QUICK SIGNATURE LOANS
LOCAL LOAN & THRIFT CORP.
72 Forsyth St., N. W. JA. 0816

AUTOMOBILE LOANS
Individual Sales Financed
COMMERCIAL AUTO LOAN CORP.
95 SPRING ST., N. W. JA. 4343

Money To Loan 52

NEED MONEY?
$50-$1,000
LOANS MADE ON SIGNATURE, CO-MAKER, AUTOMOBILES, FURNITURE
AUTOMOBILES FINANCED
Employees Loan and Thrift Corp.
81 Poplar St. WA. 6169
ACROSS FROM OLD POSTOFFICE

MAKE REAL ESTATE LOANS—Federal plan, in Fulton and DeKalb counties. Small monthly payments. Lowest rates. No application or inspection fee. Prompt service. Atlanta Federal Savings & Loan Ass'n. 22 Marietta St. main floor. WA. 2215.

REPAIR NOW $300 up. No commission 6% and 7%. American Savings Bank, 140 Peachtree, N. W.

UNIVERSAL AUTO FINANCE COMPANY, 179 SPRING ST., AT CARNEGIE WAY JA. 5624.

LOANS $36 to $5,000. Atlanta Loan Service. 318 Volunteer Bldg. WA. 5550.

FIRST mortgage purchase money notes bought. American Sav. Bank, 140 P'tree

SOUTHERN DISCOUNT CO.
LOANS, 220 Healey Bldg. WA. 2756

GENERAL FINANCE & LOAN CO.
1307 Wm.-Oliver Bldg. JA. 3234

HOME BUILDING & LOAN ASS'N.
33 Forsyth St., N. W. MA. 9932

VICTORY AUTO LOAN
284 Spring St., N. W., at Baker.

LOANS—$60 to $1,000. Southern Savings Bank, Inc., 6 Pryor St., S. W.

Salaries Bought 61

IF YOU NEED CASH
BETWEEN PAYS-DAYS
SEE US
WA. 5369
NU-WAY FINANCE CO.
216-218 PEACHTREE ARCADE

NEED CASH AT ONCE?
SEE US—NO DELAY
CENTRAL INVESTMENT CO.
250 Peachtree Arcade

111½ WHITEHALL LOAN COMPANY
Money For the Asking.

Wanted To Borrow 64

WANT TO BORROW $45,000 on 1st mortgage loan. Will pay 6% interest. L. O. Lankford, WA. 0100.

Livestock 65

7th Annual Special Sale
SADDLE HORSES
AT AUCTION
MONDAY, MAY 6
Sale starts at 7:30 p. m.
OVER 150 head of both 3- and 5-gaited horses, suitable for pleasure, will be sold regardless of price. Horses can be seen Sunday, May 5, or all day Monday.
SPECIAL PROGRAM—LADIES INVITED
For further information, write, wire or call.
RAGSDALE-LAWHON COMMISSION CO.
GEORGE E. COLLINS, Auctioneer
National Stock Yards Atlanta, Ga.
Brady Ave. at 10th St., N. W.
Phone HE. 5106

ADVANCED PULLORUM RATING HELPS SCHAFFNER CHICKS LIVE
THE ADVANCED pullorum rating is U. S. PULLORUM PASSED and requires that all stock is bloodtested until there is at least one clean (negative) test by an inspector from the State Veterinary office. The tolerance is ZERO. It makes Schaffner chicks easier to raise. Official laying contest records prove egg size and rate of lay as produced on our 80-acre foundation breeding farm and supply flocks. Write now for catalog. Schaffner Poultry Farm & Hatchery, Box C. 249-51 Peters St., Atlanta 3, Ga.

U. S. APPROVED, PULLORUM TESTED CHIX
STRONG—STURDY—FULL OF PEP
BARRED Rocks, White Rocks, New Hampshire Reds, Broiler Crosses, Buff Orpingtons and White Leghorns. Sexed or unsexed, as you prefer. Turkey Poults, poultry supplies, feed and remedies.
Georgia State Hatchery
128 Forsyth St., S. W.
WA. 7114.

BABY CHICKS!! Hatching 40,000 New Hampshires, Barred Rocks and White Rocks each week, Tuesday and Thursday. Can make immediate shipment. Standard chicks, 25, $3.50; 50, $6.50; 100, $12. Supreme grade (from our very best flocks), 25, $4.25; 50, $8; 100, $15. Heavy, assorted, 100, $10. Postpaid. Live delivery. Mail or wire order. We ship C. O. D.
FAIN'S HATCHERY, EDISON, GA.

U. S. Pullorum-Controlled
BEST QUALITY BABY CHICKS
FULL OF VIGOR
WILL LIVE AND GROW
THE CHICK THE EXPERT POULTRYMAN KNOWS AND WANTS
DEKALB HATCHERY
528 N. McDONOUGH ST.
DECATUR, GA. DE. 3377

ONE 3-year-old mule in perfect shape. Already made one crop, has no bad habits, weighs around 1,200 lbs. The finest to be found any place for $400. One mule about 700 lbs. about 7 years old, works good. $100. One 5-gaited saddle horse, saddle and bridle, around 7 years old. Gentle in every way. $175. Jack Towns, Ben Hill, Ga.

MONEY-MAKER CHICKS
BARRED ROCKS, White Rocks, Rhode Island Reds, New Hampshires, Parmenter Reds, Crosses.
SOUTHEASTERN HATCHERIES
139 Forsyth St., S. W. MA. 1152

MINIATURE PONIES, CARTS and HARNESS; GENTLE SADDLE HORSES. D. P. Moore. 875 Flat Shoals Ave., S. E.

ATLANTA'S finest chicks at southeast's largest hatchery. Blue Ribbon Hatchery, 111 and 215 Forsyth St., S. W.

PHEASANTS, Quail, Doves, Peafowl, Turkeys, Geese. Fernridge Farm, Buford Highway, Atlanta.

PIGS, SHOATS AND PIGGY SOWS CALL GEORGE DAVIS, RA. 3657

SPECIAL SALE—Started Chicks, heavy breeds, 8c, 9c, 10c each, HE. 9340.

EGGS HATCHED. 1525 SIMPSON RD., N. W. BE. 1524.

Dogs and Puppies 67

DOG SUPPLIES
HASTINGS KENNEL SHOP
180 MITCHELL, S. W. WA. 9464

COLLIES, Cockers, Shepherds, Fox Terriers: reas. 2139 E. Lake Rd. DE. 0392.

PERFECTION DOG FOOD SOLD BY COTTONGIM'S, 97 BROAD ST., S. W

REGISTERED German short-haired pointer. Dr. Chas. C. Rife, JA. 0978.

Miscellaneous for Sale 68

ADAMS USED CLOTHING BUYERS
AND I PAY
50% MORE CASH
FOR your good men's suits and ladies' dresses or any other items you have to sell. There is only one L. N. Adams, 30-minute cash service anywhere in Atlanta, Decatur and Buckhead, who brings the cash in his pocket to you So look up your better grade clothing and shoes.
AND CALL WA. 3640
FOR PROMPT, COURTEOUS RESULTS
L. N. ADAMS CLOTHING STORE
385 MARIETTA ST.

72-INCH WIRE
14 GA. GALV. AFTER WEAVE
$15.00 PER 150-FT ROLL
30 FT. EXTENSION LADDERS
PLATE GLASS SHOWCASES
CANVAS FOR TARPAULINS
MACHINIST VISES
EXTRA LARGE SIZE WINDOW SASH.
5-GAL. BLITZ CAN ... 95c
ASBESTOS ROOF COATING, gal. ... 50c
CALCIMINE ... lb. 6c
PAINT ... gal. $1.25
3x8 Burglar Guard Wire, Wallpaper
JACOBS SALES CO.
45-47 Decatur St., S. E., WA. 2876

REAL INVESTMENT
NO. 1257—Lady's solid platinum dinner ring, three blue-white fiery diamonds, completely encircled with large matching diamonds, approximately 1¼ carats total diamond weight. Certified valuation $850. Special ... $590
CITIZENS JEWELRY & LOAN CO.
195 Mitchell St., Atlanta, Ga.
WA. 7911

KEEP COOL
SEE US FOR FANS
EXHAUST—CIRCULATING
ALL SIZES
Belt Drive—Direct Drive
ATLANTA FIXTURE & SALES COMPANY
104-6 PRYOR ST., S. W. MA. 2224

ROOFING
5-V AND CORRUGATED Lifetime Everwear Aluminum Roofing and Siding in stock. Prompt shipments. Come, phone, wire or write.
GREEN HARVESTER CO.
903½ Huger St. Columbia, S. C.
Phone 27708

NEW ICE CREAM
FROSTED MALT MACHINE
NEW TAYLOR FREEZERS ARE NOW AVAILABLE WRITE OR CALL
W. T. SHACKELFORD CO.
393 P'TREE ST., N. E. VE. 4718

FANS
IMMEDIATE DELIVERY
FOR HOME—INDUSTRY
ELECTRIC FAN & EQUIPMENT CO.
397 Peachtree St., N. E. AT. 4641

WARDROBE, PACKING AND LOCKER TRUNKS
FOR SALE, $7.95 TO $35.00
TAX INCLUDED
NORTHSIDE LOAN OFFICE
163 Edgewood Ave. JA. 7253

Miscellaneous for Sale 68

DUCKETT'S
BOYS' DEPT.
DUNGAREES ... $1.19-$1.27
OVERALLS ... $1.50-$1.72
SHIRTS ... $138-$2.48
PANTS ... $1.90-$2.98
JOCKEY SHORTS ... 59c
MEN'S DEPT.
SPORT SHIRTS ... 79c—$3.98
WORK CAPS ... $1.49
WORK PANTS ... $2.20-$4.95
WORK SHIRTS ... $1.18-$2.98
WORK GLOVES ... 98c
WORK SHOES ... $2.48-$4.95
MISCELLANEOUS HARDWARE
FLASHLIGHTS ... $1.49
TELESCOPES ... $1.98
ELECTRIC STOVES (2burner) ... $15.75
COFFE MAKERS ... $3.50
ELECTRIC IRONS ... $4.00
LANTERNS ... $1.75
MAIL ORDERS PROMPTLY FILLED
Duckett's Army Store, Inc.
90 ALABAMA ST. JA. 0846

FOR SALE
SURPLUS Fort Benning Exchange and Prisoner of War property will be sold to governmental agencies on May 8, 9 and 10 on an "as is—where is" basis and to veterans on May 15, 16 and 17 upon presentation of Honorable Discharge Certificate or facsimile. Inspection of property by veterans may be made on May 13 and 14. Surplus Property Warehouse will be open daily from 8:30 a. m. to 5:00 p. m. Veterans cannot delegate other party or parties to purchase property for them. Items include motor vehicles, cash registers, safes, adding machines, typewriters, fans, electric beverage cabinets, walk-in refrigerator, display cases, gas pumps, auto jacks, coffee urns, hat cleaning equipment, sewing machines, radios, loud speakers, athletic equipment, barber supplies, maps, musical instruments, carpenter tools, garden tools and pianos, Fort Benning Exchange, Fort Benning, Ga.

Complete Paint Dept.
OUTSIDE WHITE PAINT
WITH PREWAR INGREDIENTS
Firestone Stores, WA. 8628
SPRING AND BAKER STS.

LARGE STOCK of cotton rope. ⅜ in., ¼ in., ½ in. and ¾ in. Priced right.
United Supply Co., WA. 3239
120 Alexander St., N. W.

NOTICE TO CONTRACTORS—We have in stock tires, tubes and wheels for wheelbarrows and other uses. Also Briggs & Stratton motors. RA. 3390.
SHATTERLY & SONS
599 LEE ST., S. W.

FANS—FANS
DOMESTIC and commercial pedestal exhaust. Ship immediately, anywhere; demonstration without obligation.
430 MORELAND AVE., N. E. WA. 3378

NEED SUMMER SLACKS? ? ? ?
SLACKS made to measure, two weeks' delivery.
H. GLENN McNAIR
42 Walton St., N. W. Grant Bldg.

WORK CLOTHES—Visit Geo. Pierce's Basement for work pants, shirts, raincoats; rubber aprons, 59c up.
GEO. PIERCE'S MEN'S DEPT. STORE
Cor. Pryor and Decatur Sts.

ATTIC FANS, Delco Stokers, available now. Bendix washers, Crosley refrigerators, Youngstown kitchens, coming soon. WA. 8403. HOME APPLIANCE CO., 1178 MEMORIAL DR., S. E.

RADIOS, REFRIGERATORS AND ELECTRICAL APPLIANCES REPAIRED
GATE CITY AUCTION
CYpress 2388—WA. 0373

THE LARGEST SELECTION of new commercial refrigeration equipment in the South. REFRIGERATION EXCHANGE. 237 Pryor St., S. W. WA. 0296.

ARMY TENTS, TRUCK COVERS
NEW AND USED ARMY SHOES
Army Boots, Army Blankets. WA. 4117
G. Friedman & Sons, 238 Decatur St., S. E.

LOOK, HOME BUILDERS
GRANITE—STONE—SAND—GRAVEL
FAST DELIVERY, Day, Night. MA. 5837

BURGLAR guards, porch railings and ornamental iron work of any description. Apply to National Wire & Iron Works, 241 Boulevard, N. E. JA. 3127.

WE HAVE a few Dixie Bottle gas stoves for house trailers.
GEORGIA TRAILER SALES
250 SPRING ST., S. W. MA. 9358

NEW ICE CREAM AND FROSTED MALT FREEZERS. Complete market equipment. MA. 3982.
FLATAUER FIXTURE CO., 333 P'tree

INDUSTRIAL EXHAUST FANS
ALL SIZES FROM 2 TO 7 FT. DIAME.
JAMES E. COX
189 NORTH AVE., N. E., VE. 2958

OFFICE FURNITURE — We have many good values in new and used office furniture at our warehouse 47-49 N. Pryor St. Horne Desk & Fixture Co.

5-QT. STEEL OR ENAMEL WATER PITCHERS, SLIGHTLY USED, $1.50
GATE CITY AUCTION
158 WHITEHALL ST., WA. 0373

THREE-PC. Overstuffed liv. rm. suite, $225. One lady's black imported wool coat, size 16, $50. One boy's wool tweed suit, size 12, $6. VE. 9000.

WE CARRY A COMPLETE STOCK OF RADIO BATTERIES
FIRESTONE STORES—WA. 8628
SPRING AND BAKER STS.

PALLETS — Aluminum, special alloy, lighter and stronger, all styles, good deliveries. Write Foundry, P. O. Box 1462, Fort Lauderdale, Fla.

ELECTRIC MEAT AND BONE SAWS
3 SIZES, IMMED. DELIVERY
STROUD SLICING MACH. EXCH.
DECATUR, GA.

PRE-WAR Shakespeare fly reel and rod; Simmons baby, bed and springs; tackle box and rod and reel. $55. Call A. L. Wallace, WA. 9070.

NEW auto. record changers. All makes radios and changers repaired. Service Radio & Appliance Sales, 624 W'hall, CY. 2131.

CHILD'S high chair and teeter chair, stroller, 30-gallon tank, and sidearm gas heater. All excellent cond. VE. 3427.

RUSTY parts come loose easier, quicker with Fre-Eze penetrating solvent. Sold at hardware or H. G. Smith. AT. 1077.

KEM-TONE, modern miracle wall finish, dries in 1 hr. It's washable; one coat covers. 4th Floor, Davison-Paxon Co.

WALLPAPER, ½ off. Also liquidating stock of Glidden paints as turned to adjusters. Watson & Co., 173 Whitehall

ELECTRIC SINGER hemstitching machine. Good condition. Mrs. Ola P. Worley, Ball Ground, Ga. Phone 442.

BEST VALUE in Mill End Remnants of drapery, upholstery, cotton goods. Mill End Store. 72 Ala. St. MA. 6421.

PAINTERS' drop cloths, oilcloth panels 32x144 inches. 50c each. JA. 5484.
THE VILLAGE STORE. 353 EDGEWOOD

CEMENT BLOCK MACHINE; hat dies, all kinds of aluminum castings. Atlanta Aluminum Pattern Co. MA. 7451

BRING YOUR RADIO TO McIVER'S
If it's the best repairs you want.
CALL RA. 0410. 876 HUNTER ST., S. W.

BEAUTIFUL NEW AUTOMATIC GAS FURNACES. INSTALLED.
McKENNEY'S. CA. 6916, CA. 8466

See us for restaurant equipment
ATLANTA FIXTURE & SALES CO.
104 Pryor St., S. W MA. 2224.

30-GAL. electric hot-water heaters, immediate delivery.
BELL ELECTRIC CO., VE. 7797

BEFORE buying screen doors, all sizes, consult G. I. Mike, JA. 8139.
MOSKEY'S, 182 DECATUR ST.

TOP SOIL, fertilizer, stepping stones, crushed stone, building stone.
PINK ROCK. CH. 3983

BARTELL'S ARMY STORE—Tents, cots, tarpaulins; all kinds harness and saddles. JA. 0377. 97 S. Pryor St.

6-FT. STEEL FENCE POST
J. A. BAILEY HDWE. CO., DE. 3685
1973 COLLEGE AVE., N. E.

CONCRETE BLOCKS 8x5x12, 8x8x16 and SAND AND RUBBLE. Immediate delivery. Stone Mountain, 3092.

MEN'S SUITS. A few uncalled for new tailor-made suits for sale. Irving Tailor, 42 Forsyth St., N. W.

CEMENT BLOCKS—8x5x12, 4x5x12, 4x8x16, 8x8x16; granite building stones delivered. CR. 3740.

HARDWARE STOCK FOR SALE. JA. 5812
BOBBY JONES HDW., 147 DECATUR ST.

NEW SINGER 31-15 tailor machines. WA. 7919. Sewing Machine Shop, 167 W'hall.

SACRIFICE—Brunswick pool table, size 3x6, all equipment. MA. 1785, VE. 9003.

SINGER Electric Portable, reconditioned. Sewing Mach. Shop., 167 W'hall, WA. 7919

ALL-METAL 10-compartment electric brooder. Good condition, $75. VE. 6309.

SINGER ELEC. CONS.—Sews perf. Sewing Mach Shop, 167 W'hall. WA. 7919.

NEW RADIOS; ALSO RECORD PLAYERS Hearell & Sargent Radio Serv. CA. 7207.

BEAUTIFUL brown squirrel coat, full length, pract. new, size 14. HE. 5137-W

BUTTON-HOLE WORKERS, Sewing Machine Shop. 167 Whitehall. WA. 7919

COMPLETE restaurant equipment for sale. Apply Mr. Bob, at 99½ P'tree St.

NEW AND USED RESTAURANT EQUIPMENT. Herman's, 49 Ala. St. WA. 1535.

BEST CINDERS FOR DRIVEWAYS AND SEPTIC TANKS. Fire Brick. JA. 1268.

NEW, USED fixtures, Hotel & Restaurant Supply Co., 382 W. P'tree, WA. 7451.

CRATING MATERIALS, MANTELS AND ANYTHING ELSE. CALL JA. 1268.

ELECTRIC HOT WATER HEATERS IMMEDIATE DELIVERY—AT. 5776

30 TO 50-GAL. electric water heaters. SULLIVAN ELEC. CO. MA. 3694

PRACTICALLY new, size 8x25, French binoculars, with case. HE. 4586-M.

10-FT. GYM SET, $29.95, Johnston Furn Co., 87 Broad St., S. W. JA. 7865.

OFFICE desk and chair, display counter, 4 48" tube Fluo. lamps. WA. 1523.

CINDERS—NO JOB TOO LARGE OR TOO SMALL. MA. 8080.

PRACTICALLY new 50 ft. rubber hose for sale, $10. VE. 4092.

MAGIC CHEF STOVE, $65
HE. 0987

LUMBER for cabins, etc. Section 5'x10' other sizes. MA. 2741.

Miscellaneous for Sale 68

ONE electric press ironer, one battery charger (will charge 12 batteries). 1077 Capitol Ave.

GOOD PREWAR USED TOASTER, ABOUT $4. CR. 1906.

TROMBONE—Good condition. Call JA. 3614-W after 6 p. m.

BOYS' bicycle, size 26, in good condition, $20. VE. 6895.

CRUSHED STONE and fill-in dirt delivered. CY. 1566.

CADET COIL HEATER—30-gal. tank. WA. 9536.

3 ELECTRIC MEAT SHOWCASES. JA. 1268.

Antiques 69

COME and see my lovely collection of demi-tasse cups and saucers, just received. Fanny Reyson. 598 Peachtree St., N. E., near North Ave.

SHEARER mahogany sideboard. American made about 1810. $1,500. CA. 1957.

Household Goods 74

MAPLE BEDROOM SUITE—
BROADLOOM RUGS
TWIN BEDS, box springs and inner-spring mattresses, chest of drawers, large dresser and mirror to match. Pebble grain burgundy broadloom rugs, mfgd. Philadelphia Carpet Co. Sizes 12x18 and 6x8 with heavy felt pads. Cleaned and stored. All pre-war, top quality merchandise, excellent condition. Call CH. 8280 after 6 p. m. No dealers.

BABY BEDS, High Chairs, Strollers,
YOUTH BEDS AND BABY CARRIAGES,
Porch Swings, Gliders and Chairs.
LIVING ROOM SUITES, SOFA BEDS
Lamps, Mirrors, Smokers.
CASH OR TERMS
Atlanta Furniture Company
152 Whitehall St.

11x19.6 ORIENTAL, 12x22 broadloom taupe, 11x12.6 Wilton velvet with pad and matching 6x9. 9x12 bottle green broadloom; 9x12 Axminister, floral design; 9x12 Wilton and pad; 9x12 blue broadloom; 9x12 Indian grass rug; 6x9 new Mexican rug. VE. 4019.

HARD TO GET ITEMS. Rollaway beds, metal cabinet bases, metal utility tables, Taylor tots, baby carriages, bkfst. sets, metal ice boxes. A few of each. South Furn. Co., 165 W'hall.

A PAIR of lovely antique milk glass urns. Old walnut dropleaf table. Crotch mahogany colonial empire table. Lovely wall plates. Many beautiful art pieces. DE. 4261.

FLOOR SAMPLE SALE!
REG. $98.50 SOFA BED ... $57.00
REG. $54 solid oak dinette suite $29.95
SOUTHERN FURN. CO., 165 Whitehall

MARBLE-TOP table; breakfront Governor Winthrop desk; liv. rm. suite; maple, twin bedrm. suite; dinette suite; end tables; coffee table. HE. 0987.

HOUSEHOLD FURNITURE—VERY FINE DIN. RM. SUITE, FRIGIDAIRE, SACRIFICE BECAUSE MOVING OTHER ITEMS. MA. 1616.

WALNUT double-decker bed with ladder, springs and felt mattress, $60. Dinette suite, droplead table, 4 chairs, buffet, $70. VE. 4614.

SIMMONS INNERSPRING MATTRESSES AND BOX SPRINGS. SOUTHERN FURNITURE CO., 165 WHITEHALL ST.

FURNITURE—Buy, sell or trade.
LAMAR JOHNSTON FURNITURE CO.
457 EDGEWOOD AVE., S. E. WA. 5968

TWIN BEDS, box springs and mattresses, maple breakfast rm. suite. Reasonable. 37 Lakeview Ave., N. E.

FOR SALE—Large Cole Hot Blast heater, excellent condition, cabinet style. $50. JA. 6094.

ONE Enterprise gas stove, 3-radiant gas heater, round oak dining table, 6 chairs. MA. 6467.

PORTABLE Singer sewing machine, Kelvinator elec. refrigerator, sofa bed. VE. 0546.

PREWAR sofa bed, $47.50. WA. 9250.
KIMBROUGH FURNI. MART. 378 P'TREE

5-PIECE dinette suite, white or walnut, $39.50. Cooper's, 171 W'hall, MA. 0440.

LARGE 48-in. cedar chest, just a few on hand. 430 Moreland Ave., N.E. WA. 3378.

BEAU. handwork, crochet, embroidery, bdspd., table runners, scarfs. CY. 3223.

LEAVING town; 3 rooms furniture for sale. 947 Lee St., between 9 and 11.

SINGER electric portable sewing machine for rent. Bernard Berger, VE. 9042.

COAL-GAS HEATER, 3-pc. living room suite. 384 Clifford Ave. DE. 4817.

FOR SALE—Electric refrigerator. Call Mrs. Jones, VE. 9348 or MA. 3243.

SINGER electric machine, $45; modern white gas stove, $50. JA. 1515.

ROPER GAS RANGE—Good cond. CA. 4655. 549 Oak Dr., Hapeville.

HARDWICK GAS STOVE for sale, new condition. AM. 2103.

MAPLE CHAIR and ottman, makes into bed, $35. VE. 8993.

LIVING ROOM SUITE—Good condition, $50. JA. 0408-R.

3-CUSHION SOFA, GOOD SPRINGS, $25. VE. 3062.

Machinery and Tools 76

CONCRETE BLOCK
and
BRICK MACHINERY
A New Type Machine.
Easier, Faster and Cheaper To Operate.
MACHINE COST AS LITTLE $250.
Three Blocks Per Minute.
START YOUR OWN BUSINESS.
With Little Capital.
Machines and Mixers Available Now.
See Machine Demonstrated.
J. M. WAY CO.
Located 2 Miles East of Dublin, Ga.
ON U. S. 80 Highway. P. O. Box 578.
Open each weekday and Sunday afternoons

FOR SALE
LOCOMOTIVE CRANES, STANDARD GAUGE, 15 TO 35-TON CAPACITY. STEAM SHOVEL, ¾-YD. BUCYRUS-ERIE, WITH CATERPILLAR TREADS. GOOD CONDITION, PRICES RIGHT. ATLANTIC ENGINEERING CO. HE. 6461. 185 17TH ST., N.E., ATLANTA, GA.

NOW IN STOCK, Jay Bee Hammer Mills, also feed mixers with 7½ H. P. electric motors, all new.
10 BRADY AVE., N. W.
National Stock Yards
FARM EQUIP. EXCHANGE, AT. 5716

ATTENTION CONTRACTORS
6 GASOLINE-DRIVEN ELEC. WELDING machines, mounted on skids or trailer, with or without operator, for hire. AAA Welding Co., 496 Courtland St. AT. 4941.

WANTED—Sawmills, power units, planers, molders and stickers, any kind of wood working equipment. Can use 20, 30, 40-h. p. elec. mot. 3-phase 220 v. FINCHER MACHINERY, 405 Wallace St.

FOR SALE—Allis Chalmers H. D. 10W Crawler Tractor with LeTourneau D. D. T. C. U.—DE. 2501.
AL SCHLOSSER EQUIPMENT CO.
1318 E. Ponce de Leon, Decatur, Ga.

ALUMINUM concrete block machines makes blocks 12x8. Price $35. Nothing else needed for making this block. J. R. Robinson, 50 Pope St., S. W. MA. 0567.

HAULING—RIGGING
HOISTING—DRAGLINES
CR. 4112
PORTER CRANE RENTAL SERV., INC.

105 CU. FT. portable gasoline-powered air compressor. DE. 2501.
AL SCHLOSSER EQUIPMENT CO.
1318 E. Ponce de Leon, Decatur, Ga.

GRADING and excavating on basements, building lots, streets lakes, etc., with steam shovels, dump trucks and bulldozers CY. 1566 or DE. 2579.

USED automatic equipment for making concrete burial vaults. Bargain. P. T. Logan, WA. 2820 or P. O. Box 215, Atlanta.

MAPLE, dble. bed; dresser; innerspring mattress; floor lamps; table lamps; ice box; baby carriage; 2 rockers. AT. 1074.

VIBRATOR block machine. Drybatch mixers and conveyors for sale. Immediate delivery. MA. 5336.

SMITH A. C. 250-amp. welder, excellent condition, $175. Atlanta Baking Co., 165 Bailey St., S. W.

CONCRETE brick machine, makes 43,000 bricks in 8 hrs. HE. 2077, HE. 4782-J. 2175 Piedmont Rd.

GARAGE equipment for sale. Reasonable. 2041 Arlington Circle, N. W.

SEVEN BLOCK MACHINES AND NEW MIXER, $1,000. MA. 6873.

Musical Merchandise 77

1 BUSH and Gerts in beautiful Circassion walnut case. Thoroughly rebuilt, practically new, $295.00.

ABOUT 25 other pianos on our floor, all thoroughly rebuilt to Sterchi's high standard. Some as low as $175.
STERCHI'S PIANO DEPT.
116 Whitehall St. MA. 3100

JUST RECEIVED A CAR LOAD OF SLIGHTLY USED FINE PIANOS. MOST STYLES AND SIZES. $165, $195, $275, $895. Victor-Columbia-Capitol-Decca Records.
BESKETTE PIANO CO., 52 Pryor, N. E.

SMALL plain case upright piano for sale. Perfect condiiton.
493 EAST AVE., N. E. MA. 5880

BAND-ORCHESTRA instruments, new and used. Cable's, 235 Peachtree St.

PRACTICALLY new, one Ludwig parade field drum. HE. 7567.

Seeds, Plants, Flowers 79

FLOWERS—Pots, beds and boxes, all in bloom. 10c up. Water hyacinths, blooming size, 10c. 876 Barnett, N. E. HE. 3563-R. Open Sundays.

Typewriters, Office Equip. 80

PLACE YOUR ORDER NOW
FOR ADDING MACHINES
AND TYPEWRITERS
DURRETT TYPEWRITER EXCHANGE
533 PEACHTREE ST AT. 3840

PRACTICALLY new "Super Speed" L. C. Smith typewriter, 18-inch carriage. Late model standard carriage. CR. 3574.

TYPEWRITERS FOR RENT. JA. 7444.
A. E. LUKE, 120 FORSYTH ST., S. W.

WANT TYPEWRITERS, any make JA. 7444
A. E. LUKE, 120 FORSYTH ST., S. W

Wanted To Buy 81

NEED two large safes, will pay top price. Call WA. 7911.

Wanted To Buy 81

WANTED
Used Furniture of Every Description.
WE PAY CASH and answer all calls promptly. Calls made after store hours by appointment.
BASS FURNITURE CO.
146-150 Mitchell St., S. W.
MA. 5123 Night, VE. 1662

TURN YOUR OLD PIECES OF FURNITURE INTO CASH
WANTED TO BUY all kinds of good used furniture, coil bed springs, used gas ranges, refrigerators, oil stoves, etc.
W. V. HURT FURNITURE CO. HE. 6380.
980 MARIETTA ST., N. W.

USED CLOTHING BUYERS
CASH at your door. One hour service. For prompt, courteous service, call W. A. Adams, personally.
ADAMS' MAIN BUYING OFFICE
JA. 5445, 202 EDGEWOOD AVE.

TOP CASH PRICES paid for living rm., bedrm. suites, stoves, radios, ice boxes, dining rm. and kitchen furniture.
W. B. WELLBORN
JA. 4966 326 PETERS ST., S. W.

WANT TO BUY AT ITS REAL VALUE FURNITURE OR ANYTHING THAT GOES IN A HOME. PROMPT ACTION. STERN FURNITURE CO., MA. 6403.

CASH
FOR GOOD USED PIANOS.
COBB-HEARD FURNITURE CO.
271 Marietta St. JA. 0311.

HORNE DESK & FIXTURE CO., pay highest cash prices for used desks, chairs, files, safes and other office equipment. WA. 1463.

WE BUY ANYTHING FROM ATTIC TO BASEMENT AND SELL EVERYTHING. MAULDIN FURN. CO., JA. 6667

WE PAY CASH. If you want more for your furniture call Union Furniture Exchange, 145 Mitchell, S. W., JA. 1601.

WANTED—ALL KINDS
USED FURNITURE—WA. 3929
SEIDEL FUR. CO., 255 PETERS ST., S. W.

WE PAY MORE for furniture, stoves and radios. Watch and clock repairing. CLARK'S VARIETY STORE. WA. 5436.

OPENING USED FURNITURE DEPT. PAY BETTER PRICES. JOHNSTON FURN. CO., 87 BROAD ST. JA. 7865.

HIGHEST CASH prices for all kinds used furniture. WE BRING THE CASH. KINSEY FURNITURE CO. MA. 3569.

WANTED AT ONCE, BEDROOM AND DINING ROOM SUITES. CALL ECONOMY FURN. CO., MA. 1410.

WILL SEND BUYERS WITH CASH FOR USED FURN. AND STOVES
JA. 6231 OR JA. 4411

WANT 5 h.p. single phase electric motor, 220 volts. C. D. Terhune, Cedartown, Georgia.

BEST prices for furn., men's and ladies' clothing, etc. A. C. White Co., MA. 1888.

HIGHEST prices paid for rest. and off. fixtures. Murry Fixture Co., 62 Ala. St.

WE BUY, SELL AND EXCHANGE GOOD USED FURNITURE. WA. 7789.

PAY more for furni., stoves, used clothing, etc. Ga. Ave. Furni., JA. 1659.

WANTED—ELECTRIC AUTO. WATER HEATER. REAS. JA. 6239.

WANTED—A good small upright piano. Will pay cash. MA. 5880.

CASH FOR USED BICYCLES
RA. 4154.

WILL PAY CASH FOR OLD REFRIGERATORS. JA. 8653.

Moving and Storage 84

STORAGE OUR SPECIALTY
LARGE MODERN WAREHOUSES
SAFE, RELIABLE MOVING, CRATING.
MODERN TRANSFER & STORAGE CO.
A. C. WHITE, JR.—WA. 0974
208 Whitehall St., S. W.
A. C. WHITE, TRANS. & STORAGE CO.
410 Edgewood Ave.—MA. 1888

LARGE MOD. DE LUXE furni. coaches to and from N. Y., Washington, Charlotte, Jacksonville, Miami, Tampa and other points. Experienced men. Fireproof warehouses for storage. WA. 6795.
SUDDATH MOVING & STORAGE CO.

CLARK'S TRANSFER SERVICE—Large, small vans, $1.50 room up. Experienced men, plenty pads, low rates on storage and local moving. Free estimates. Safe, reliable. Try us. JA. 3461, JA. 5698-R.
OPEN EVENINGS AND SUNDAYS

U-HAUL-IT—Rent a 1-ton utility trailer; attachment for bumpers on all cars.
GEORGIA TRAILER SALES
250 Spring St., S. W. MA. 9358

HOUSEHOLD STORAGE
FURNITURE WRAPPED AND MOTH TREATED
VITTUR TRANS. & STORAGE, JA. 3536

L. R. RANDALL, JA. 2258, MA. 9322
City hauling, pick up, delivery truck and 2 men. $3.50 per hr.
Local and long-distance moving

LOADS or part loads from New York, Philadelphia, Baltimore, Washington, April 26 to 30. WA. 1412.
CONSOLIDATED VAN LINES

IN A MINUTE TRANSFER CO., all kinds of hauling; cheap rates. 819 Pryor St., S. W., day-night. CY. 3328, JA. 6153-J.

WE MOVE one piece or truck load. Call Memorial Dr. Transfer. Office WA. 3629. Home MA. 4685.

MOVING, CRATING, SHIPPING
ATLANTA TRANSFER. RA. 4170

WE HAUL ANYTHING ANYTIME
AT. 4902

Rooms With Board 85

NORTHEAST SECTION—1 business girl, 2 meals, twin beds, near trans. Also vacancy for 1 gentleman. DE. 6393.

WANTED—Roommate for two young ladies. HE. 3602-W. HE. 9253.

Wanted—Rooms & Board 86

BUSINESS lady desires N. E. section. Call Mrs. Arnold, Rich's, Ext. 482.

Rooms—Furnished 89

MODERN TOURIST COTTAGES
Weekly Rates. Oak Hill Tourist Court. 1455 Moreland Ave., S. E. MA. 1487.

LARGE bedroom, 9 windows, lavatory, pri. entrance, 2 or 3 gentlemen. RA. 5449.

18 NORTH AVE., N. E.—ATTRACTIVE VACANCIES. REASONABLY PRICED.

LARGE front room, business couple or gentleman. 1016 Cleburne Ave., N. E.

ONE large front furn. room for two gentlemen willing to share rm. VE. 0349.

DOUBLE ROOMS available. Permanent guests. Mid-Town Hotel, JA. 6700.

DECATUR—DE. 6980, cor. rm., pri. home; busi. couple or 2 businessmen.

YOUNG man roommate: no drinkers. 590 Ponce de Leon, N. E.

NICELY furnished room for gentleman. Private home. DE. 4026.

FURNISHED room, pri. entrance, couple preferred. AT. 3554.

ROOMMATE for young man. Myrtle St. Refs. req. VE. 4814.

NICELY furn. rm., conn. bath, for young man. VE. 3338.

Wanted Rooms 92

YOUNG COUPLE—No children, housekeeping rooms or room with pvt. bath. Mr. Feldman, Rich's, WA. 4636, Ext. 275.

TWO business men urgently need room with private or adj. bath. Prefer N. E. section. Address G-181, Constitution.

REFINED settled, business lady desires room in private home, preferably N. E. section, references. AT. 4832.

GA. POWER employe and wife desire furn. or unfurn. hskpg. rm. MA. 9639.

Business Places for Rent 103

WAREHOUSE SPACE
FACTORY SPACE
Over a Million Square Feet.
Units of 5,000 to 350,000.
Sprinklered—Unlimited Floor Load.
Served by Two Railroads
Southern and Central of Georgia.
Low Insurance Rate.
POSSESSION JULY 1.
(Formerly Candler Warehouse.)
MURPHY AVE. AT GLENN ST., S. W.
ADAMS-CATES CO.
Exclusive Agent.
WA. 5477. 201 HURT BLDG.

PROMINENT LOCATION
CORNER West Peachtree and North Avenue, 2 stores approx. 20x50; will have new fronts designed to suit lessee; modern in every way; $250 per mo. each or will lease as one unit. D. W. Osborne, WA. 9511, exclusive.
DRAPER-OWENS CO.
Realtors

VACANT STORE $30 month. Good location, on carline. 161 Vanoy St., S. E., corner Arkwright Pl. Owner, Cooper Furniture Co. MA. 0440.

Wt'd—Business Places 104

WANTED to lease before Sept. 1, building 5,000 to 7,000 ft. for established wholesale and retail business with or without privilege of buying. Must be in downtown location. Call JA. 3911 or CH. 3276 nights.

Farms, Land for Rent 108

CROP and truck bottom land, 2 houses, 18 miles out. J-154, Constitution.

Office and Desk Space 115

OFFICE SPACE WANTED
SMALL office or space in suite of offices by June 1st. Downtown location required. Best of references. MA. 9186.

APPROXIMATELY 1,800 SQ. FT.
SECOND floor, space close in. Also small store. MR. CLENNON, WA. 2162.
LIPSCOMB-ELLIS CO., Realtors

Resorts 116

OPENING June 15, beach home for house parties—high school and college girls. Across street from ocean, grand location. For information write Mrs. T. M. Bennett, Cedar Point, St. Simons Island, Ga.

Wanted To Rent 118

FORMER ATLANTA RESIDENTS
YOUNG LAWYER, EX-ARMY OFFICER AND WIFE RETURNING TO ATLANTA FOR PERMANENT RESIDENCE, SEEKING APARTMENT OR HOUSE. TWO BEDROOMS PREFERRED. FURNISHED OR UNFURNISHED. WILL EXCHANGE REFERENCES.
WA. 5951 OR CH. 3192.

Wanted To Rent 118

ONLY 6 DAYS BEFORE BEING EVICTED. Please help young Christian couple, permanent, connected with railroad. We need 2-, 3- or 4-room apartment, house, duplex or what have you, furnished or unfurnished; we can furnish top references. Call RA. 1069.

PERMANENTLY employed in Atlanta—Man and wife, no pets, desire 1 or 2-bedroom apartment, or light housekeeping rooms in North or Northeast section of city preferred. References. Call JAckson 4501, Ext. 160 Monday through Friday.

WOULD YOU LIKE NICE TENANT?
PLEASE CALL US. We need 3, 4 or 5-room apt., house or duplex, furn. or unfurn., N. E. section. We are responsible and permanent. Can furnish top references. Call VE. 8744 or HE. 1443.

COUPLE desire furn. room and bath, or furn. efficiency apt., Morningside or Piedmont section. Mr. Carter employed Westbrook's Pharmacy, Morningside. No children. No pets. Please call Mrs. Carter. WA. 2871, 8:30 to 4:30.

DESPERATELY NEEDED—Furn, or unfurn. apt., duplex or house. Desirable location in N. E. or N. W., by Marine recruiter and wife (permanently located). Non-drinkers. Best references. Call DE. 7233.

HOUSE, DUPLEX, APT.—FURNISHED, UNFURNISHED. 2 OR 3 BEDROOMS, SHORT OR LONG LEASE; NORTH SIDE; PRICE NO OBJECT. PHONE MR. LENOBLE, MA. 7024 OR HE. 5200, EXT. 644.

FORMER serviceman now an administrative entern at Georgia Baptist Hosp. desires an unf. apt. or house. No children, no pets. Please call WA. 3281, ext. 68, between 8 a. m. and 5 p. m.

WILL PAY up to $100 per month for 2 or 3-bedroom home, duplex or apt., unfurn., 3 adults. Applicant division manager national concern. References. Mr. Alford. WA. 7707 or HE. 5520.

PERMANENTLY employed in Atlanta. Man, wife and one child 2½ yrs. old. desire 2 or more unfurn. rms. Best of refs. and will consider anything within 15 miles of Atlanta. RA. 7007.

FAMILY of 5 desperately in need of house or rooms, unfurnished or furnished. Will be evicted May 27. Won't someone make room for us? Mrs. Nicholson. VE. 7206.

VETERAN, wife and 2-year-old son in desperate need of apt. or duplex. Employed by local drug chain and will be permanent resident. Call Mr. Graham. VE. 4701.

FURNISHED or unfurnished apt. or house for 2 adults and 2 (sh) children who are being evicted May 3 from house that has been sold. Mr. Kaas, JA. 6361, Ext. 36.

EXECUTIVE desires 2- or 3-room house; will not pay over $65 a month. Call Mr. Quinn, RA. 4191, and evenings, Mr. Quinn, Ansley Hotel, JA. 1100.

MUST OBTAIN AT ONCE, 3 bedrm. unfurnished house or apartment. Excellent care assured. Best references Any desirable section. AT. 4383.

CONSTANT DEMAND FOR HOMES AND DUPLEXES. LIST YOUR VACANCIES WITH US. WA. 2162.
LIPSCOMB-ELLIS CO.

WANTED—4 or 5-room unfurnished apt. or house N. E. sect. Business couple, no children or pets. Call Mrs. Riddle, VE. 4771, evenings AT. 3607.

BUSINESS mother and 6-yr.-old child desperately need furn, or unfurn. apt. or rm. with kitchen privileges. HE. 7322-R after 6 p. m.

WANTED to rent one or 2-bedroom apt. or house furnished or unfurnished by veteran, desperate. Call HE. 6280, Ext. 404.

NATIONAL Housing Exec., perm., needs apt. or house for family of 3. Mr. Wesson, WA. 4121, Ext. 350, Mon. thru Fri.

BUSINESS man, wife (surgical nurse) desire furnished apartment. HE. 2693, 8:00 to 5:00, nights; Stone Mt. 3162.

SERVICEMAN and wife need furn. room or apt. immediately. Being evicted. Call WA. 8924, Ext. 28 'til 4:30.

VET, wife, no children or pets, desire eff., two or three-rm. apt. Furn or unfurn., located perm. DE. 7711.

EX-SERVICEMAN and wife, no children, no pets, desire 2 or 3 unfurn. rooms or apt. Call RA. 0874.

DESPERATELY, 1 or 2-bedroom apt., by veteran, wife and 1 child. Mrs. Furman, WA. 7191.

EMORY STUDENT and wife employed, desire 2 or 3 room furn. apt. CR. 4216. Mrs. Varnedoe.

PLEASE call if you have 1, 2 or 3 rooms, unfurn. rooms or apt. for war widow. VE. 5178.

BUS. COUPLE wants small apt. Decatur or Emory section. DE. 4716.

REFINED widow wants room and kitchenette. (utilities). VE. 1323.

Houses for Sale, N. E. 120

FREDERICA ST.
5-RM., wide board, 2 bedrms., tile bath, hardwood floors, full cemented basement, auto. gas heat and water; 2 rms. in basement, servant's quarters in rear; lot 100x200, fenced; will sell furn. or unfurn. Near transp. and stores. Towns, DE. 3394; res., DE. 1384.

WIDE BOARD
5 RMS., 2 bedrms., stairs to attic, floor furnaces, modern kitchen, tile bath with shower; paved driveway; nice garage; chicken yard; place for garden; near transp. and schools. Mr. Towns, DE. 3394; res., DE. 1284.
CARY BONE REALTY CO.
REALTORS

NANCY'S CREEK ROAD
ONE of the most beautiful and best built homes in this section, offered for sale for the first time; the house is only 4 years old and consists of large living room, library, dining room, completely modern kitchen, nice screened porch, 4 bedrooms, 3½ baths and pine-panelled recreation room, automatic heat, beautiful grounds, you must see this to fully appreciate its value and beauty. For appointment to see and for more complete details call W. J. (Bill) Hogan, III, res CA. 3166, or office, WA. 0636.
RANKIN-WHITTEN
"REALTORS"

ANSLEY PARK TRIPLEX
HOME AND INCOME
AN UNUSUAL opportunity to own a good piece of investment property plus a place to live; 45 days possession one unit, consisting of 5 rooms; then just relax and let the rent of the other two apartments take care of the notes. For complete details and appointment to see call W. J. (Bill) Hogan, III, CA. 3166 res., or office WA. 0636.
RANKIN-WHITTEN
"REALTORS"

Peachtree-Dunwoody Road
ONE MILE north of Peachtree Rd., in a beautiful setting on lot 100x420, we are offering a three-family frame triplex. Three baths; stoker-fired furnace. Insulated; weather-stripped. Owner occupies five rooms, rents two apartments for $160 per month. For a swell location convenient to new industrial section of Doraville, do not fail to see this nice place. Price $25,000. Requires about $15,000 cash. For appointment call CR. 3896.
D. R. HALL REALTY CO.

MOVE IN IMMEDIATELY
$9,000
IF YOU want to move into a neat, white frame bungalow, with 2 bedrooms, living room, breakfast room and kitchen; weather-stripped; a roomy cemented basement and modern gas heating systemh. Call Mr. Sirmon, WA. 5477; res. AT. 3125.
Adams-Cates Co., Realtors
"Create an Estate"

Moreland Ave. Apartment
At Little Five Points
THIS 10-unit building is ideally located for a home and income or a sound investment. Steam heat with stoker, large shady lot 80x240. Space for expansion and sure enhancement. Price of a bungalow, less than $20,000. Call for details and to inspect this property. Exclusive sale by Henry Pitman. AT. 4724, WA. 3935.

N. E. SUBURBAN HOME
IMMEDIATE OCCUPANCY
PRACTICALLY new with 5 lovely rooms and bath, large screen porch, full attic and basement with car storage, automatic gas heat. Large lot 100x800. Roxboro Road and Buford Highway section. You can move in immediately. The price is $12,500, substantial cash payment. Special sale by Henry Pitman, AT. 4724, WA. 3935.

COOLEDGE AVE., N. E.
PERFECT CONDITION
BEAUTIFUL white wide board bungalow with five rooms and bath, screened porch, gas furnace, level lot. On transportation and near schools and stores. Possession within 20 days. Price $11,500. Mr. Hall, VE. 1888 or WA. 1011.
BURDETT REALTY CO.
Realtors

IMMEDIATE POSSESSION
NORTH of Buckhead, ranch type asbestos shingle, 3 bedrooms, 2 baths, on 5 beautiful acres, with stream and lake site. Rustic bridge across front of property. Conv. to trans., school and trading center. Must be seen to be appreciated. Mr. Melton.
McNABB REALTY CO.
CH. 6461—1 W. Pace's Ferry Rd.—CH. 8223
"In the Heart of Buckhead."

30 DAYS POSSESSION
A LGE. brick 8-rm. home, may be used as a duplex, located on a lge. lot with beautiful shade trees on a well kept front and rear lawn. In Morningside section, one block from trans., 2 baths, double garage, small servant house and roomy attic. Priced $15,500. For appointment call Clay W. Futch, nights HE. 6389.
Mayo Realty Co., HE. 1635

Houses for Sale, N. E. 120

FOR A VETERAN
WE HAVE a well-located, two-bedroom home, near Ponce de Leon Avenue, which we believe will stand a full GI loan. It's not new, but it is in first-class condition, and of a most substantial type of construction. The price is only $8,500, and possession is subject to OPA regulations. This is one of the best values we have seen on the present market. For details call A. H. Sturgess, Jr., CY. 1901 days or CH. 2649 nights.
STURGESS REALTY CO.
Realtors

BRICK BUNGALOW
OWNER OCCUPIED; pretty 6 and breakfast room home, 3 bedrooms, 2 baths; nice attic with space for additional room; basement with auto gas heat; laundry trays; servants' facilities; 2-car garage with playroom above. Price, $16,000. Charles Wheeler, HE. 4728, WA. 9511. Exclusive agent.
DRAPER-OWENS CO.
Realtors

Beautiful North Side Home
WHITE BRICK with slate roof. Large corner wooded lot, beautifully landscaped. Modern throughout. Spacious living room, dining room, breakfast room, kitchen, 3 bedrooms, master bedroom, 16x26, 2 tile baths. In $35,000 class. Mrs. Phillips.
W. R. Hoyt & Co., WA. 3173
Realtors

TUXEDO PARK
QUICK possession beautiful new fireproof concrete and steel structure white brick home. Liv., din., br., kit., 3 bedrms., 2 baths; servant's quarters complete with bath downstairs. Approx. 500 feet frontage on Northside Dr. LUTHER SMITH. MA. 1132.
WALL REALTY CO.
"Realtors"

ANSLEY PARK
NOW VACANT
4 BEDROOMS, 2 BATHS, LIVING ROOM, DINING ROOM, DEN AND LARGE KITCHEN; ALSO LAUNDRY TUBS IN BASEMENT; ON TRANSPORTATION. OWNER WILL SACRIFICE FOR $14,750. WA. 6368.
WEYMAN & COMPANY
REALTORS

115 MT. PARAN RD.
BEAUTIFUL lot fronting 200 feet, beautiful bldg. sites, garage apt. containing 2 bedrms., unusually well built and will suffice the price for temporary living quarters. Massive barbecue pit. Immed. possession. Exclusive.
McNABB REALTY CO.
CH. 6461—1 W. Pace's Ferry Rd.—CH. 8223
"In the Heart of Buckhead."

G. I. LOANS
READ these columns carefully. Select a reasonably priced home that you can buy within your means. Then talk to us about financing it with a 100% G. I. loan.
Jefferson Mortgage Co.
1110 Standard Building
WA. 8814

Near Emory University
AN ATTRACTIVE BRICK invisible duplex, consisting of 3 bedrooms, 2 baths for owner, and 3 rms. and one bath at a rental of $60 a month. Steam heat, double garage, beautiful lot. For appointment to see please call Mrs. Hoegel, AT. 4034.
Mayo Realty Co., HE. 1635

BROOKHAVEN
IMMEDIATE POSSESSION
ON COLONIAL DRIVE, 6-room home, bath, daylight basement; every convenience, near school and transportation. $6,850. J. W. BEDELL, CH. 2950 or WA. 1511.
J. H. EWING & SONS
REALTORS

IMMEDIATE POSSESSION
BEAUTIFUL WHITE BRICK BUNGALOW IN EMORY SECTION. Gas furnace, full-tile bath, with shower, brick garage; 2 lovely corner bedrooms, perfect condition. VE. 8295, VE. 2681.

DANDY 2-BEDROOM, white asbestos siding bungalow, 5 years old; insulated; gas wall furnace, garage attached; immediate possession. VE. 8295, VE. 2681.
CRAWFORD REALTY CO.

DUPLEX
$10,500—ATTRACTIVE 2-story frame. 5 rooms and bath first floor, 5 rooms and bath second floor. A nice looking place, good lot. Excellent section; half block to car line. Exclusive. MR. PRATT, CH. 5288 or WA. 1511.
J. H. EWING & SONS
REALTORS

PRINCETON WAY
A VERY attractive 5-room home with auto. gas heat; enough space in half-story for additional room; lot 60x190; ample space in basement for laundry room. Robert Cassels, WA. 9511; night DE. 7129.
DRAPER-OWENS CO.
Realtors

LORING HEIGHTS
IMMEDIATE POSSESSION
5-ROOM brick home in good condition; gas stove and electric refrigerator included. Only $9,500. Robert Cassels, WA. 9511; night, DE. 7129.
DRAPER-OWENS CO.
Realtors

EAST LAKE SECTION
10 DAYS' POSSESSION
2686 KNOX ST., N. E.
PRACTICALLY new spaciousr 5-rm. bungalow on large level lot; auto. gas heat, hot water; all modern conveniences, $9,750. Looks like the money. Sikes, MA. 3932.
ATLANTA REALTY CO.

QUICK POSSESSION
2-STORY cream brk., 4 bedrms., 3 baths, gas steam heat, elevator, servant's qts., large lot 110x488 ft., terrace apt., ideal for large family, $28,500. For further information call W. O. WALL, MA. 1132.
WALL REALTY CO.
REALTORS.

Overlooking N. Fulton Park
5-RM. white frame bungalow on beautiful 100-ft. wood lot, tile bath, full attic, concrete basement, near trans. Immed. possession. Excl. Mrs. Willis.
McNABB REALTY CO.
CH. 6461—1 W. Pace's Ferry Rd.—CH. 8223
"In the Heart of Buckhead."

VACANT
A REAL BEAUTY
ON OGLETHORPE DR., BROOKHAVEN
BEAUTIFUL 3-bedroom frame, strictly modern, landscaped lot 183x200; priced for quick sale, $12,500. Call Mrs. Cutler, HE. 4338-J or MA. 9158.
Fisher Realty, Realtors

1841 VOLBERG, N. W.
WHITE frame on 60x287 lot, living rm., large bedroom, bath, kitchen, front and rear porches. Auto. hot water heater. Price $3,975; terms. Dean McKoy; office CH. 6421; res. CH. 2438.
DEAN McKOY REALTY CO.

HOME WITH INCOME
IMMEDIATE POSSESSION
10-ROOM, 2-story frame, 3 baths, 3 large porches, 2 private entrances on side. Priced for quick sale. Call Mr. Cutler, HE. 4338-J, or MA. 5524.
Fisher Realty Co., Realtors

INMAN PARK
5 RMS. and music rm., trans. by the door. New roof and front porch, awnings, 6 gas radiant heaters and electric refrigerator, all for only $6,500. Immed. possession. Mr. McMullan, CR. 2606.
Wheat Williams Realty

BRICK DUPLEX, ONLY $8,500
COMP. redec. Each side consists of liv. rm., 2 bedrms, b'kfast rm., kitchen, bath and sleeping porch. Immed. poss. owner's apt. Act quickly. Excl. Mr. McMullan, CR. 2606.
Wheat Williams Realty

1778 McLENDON AVE.
VACANT
MODERN brick home on beautiful corner lot, full daylight basement, exceptionally clean. Mr. Simms, VE. 2415.
W. S. SIMMS REALTY CO.

FIRST TIME OFFERED
QUICK possession. Most attractive floor plan. 4-bedroom, 2-bath. sun room, Spanish villa type home. Stoker steam heat; one beautiful wooded lot. $21,000. Mrs. Camp or Mrs. Kerr, DE. 2561 or DE. 0203.
CAMP REALTY CO.

8-RM., 2-BATH DUPLEX
NEAR Little Five Points, conv. to car, stores and schools; possession subject to tenants' rights; bargain at $8,500. Mr. Allen, DE. 2549, DE. 6308.
Grady Duffee Realty Co.

TWO OLD-TIME BARGAINS
4 LGE. rms. and bath, freshly dec. inside and out. Splendid buy at $3,850.
5 RMS., may be used as duplex, separate entrance front and back. Freshly dec., $4,000.
MRS. ZELDA WILLIAMSON, AT. 2012

PEACHTREE ROAD LOT 200x600. Improved large house, rented $175 month. Land lays just right to build on. This is one of the best remaining apt. house sites, ideal for doctors' offices. Price $50,000. WA. 0627. RALPH B. MARTIN CO.

WE HAVE homes in all sections of Atlanta and they are priced to sell. VE. 1181 or HE. 1693.
KIDD REALTY CO.
1554 Piedmont Ave., N. E.

Houses for Sale, N. E. 120

Possession June 1st

ATTRACTIVE 5-room brick bungalow, spacious living room, 2 airy bedrooms, breakfast room, dining room and 1 bath with stoker-fired furnace. Located on well-developed lot near Peachtree Rd. Priced at $13,000, for quick sale. Call Lynn Fort for appointment. Office WA. 5477. Res. HE. 1239.

367 Parkway Drive, N. E.

SEEN only by appointment. A good sound cream brick bungalow, in excellent condition; 3 bedrms., 1 bath, a new gas heating system, with blower; attic insulated with rockwool; openings all weatherstripped; plenty of closets; fine front porch, screened; new awnings; lot completely fenced in. Near schools, transportation and stores. Price, $11,000. Possession about 6 months. Call Mr. Wooding, WA. 5477.

Adams-Cates Co., Realtors
"Create an Estate"

Brick Bungalow Duplex

ON VIRGINIA AVE., 4 rooms and bath one side, 3 rooms and bath other side; 3-room side available immediately; gas furnace. Price $13,250. Exclusive. Bob Poole, WA. 1696.

Allan-Goldberg Realty Co.

DON'T READ THIS

UNLESS YOU WANT to sell! I AM an agent and have customers with cash for nice homes ANY section. For results call ED FERRELL, CY. 1141.

PARKWAY DR. BET. 7TH and 8TH STS. BRICK bungalow, 4 rms. and bath to side, can be used as one-family. Price $8,500. Now rented.
ERNEST L. MILLER CO. MA. 1505

ATTRACTIVE six and breakfast room bungalow. Owner occupied. Quick possession. Good northside location. Convenient to churches, schools, stores and trans. Morrison, WA. 6011, CH. 3692.
CALL AT 1683

FOR PROMPT, courteous attention, in buying or selling a home. Experienced sales organization at your service.
JAMIE MELCHOR REALTY CO.
689 FORREST RD.

6-ROOM with breakfast room brick. Nice house, in good condition. Im. occupancy. Price $11,750. Excl. CH. 3218.
HERBERT A. CLINE

MORNINGSIDE SPECIALS

ATTRACTIVE brick bungalow of 2 bedrooms, gas heat; modern to the minute; real values. VE. 1181.

DUPLEX, English, brick construction. 8 rooms and bath each unit. Stoker fired steam heat. Also 5-room guest house, completely furnished. Morrison, WA. 6011, CH. 3692.

ATTRACTIVE 7-rm. home, conveniently located; refrigerator, Venetian blinds, radiant gas heaters, new awnings, beau. shrubbery, $6,500 cash. Call WA. 0774.
T. WAYNE BLANCHARD & CO.
Real Estate—Loans—Insurance
WA. 6365 VE. 0280

KIRKWOOD, triplex, 3 baths; near trans. schools and churches. OPA poss. Crowley, AT. 1207.

LOVELY Morningside duplex or bungalow, 4 and 5-rm. units, $15,000. CH. 1478.

HOME AND INCOME—Splendid northeast section, 4-unit apt. $9,500. HE. 0262.

BEAUTIFUL 3-BEDROOM 2-BATH HOME. VE. 6934 or RA. 2619.

3-BEDROOM FRAME, only $11,000. BROOKS REALTY CO. JA. 6547.

Houses for Sale, N. W. 121

2-BEDROOM HOME
PRETTY GROUNDS, $7,500

POSSESSION NOW of one of the most attractive SMALL HOMES IN GROVE PARK, 2 bedrooms, attached garage, 3 pretty well landscaped corner lots, fenced, worlds of pretty flowers and shrubbery, large hothouse and nice outbuildings; owner occupied and beautifully kept. LET ME TELL YOU MORE ABOUT IT. CALL R. C. BELL, DE. 4710 res., or office WA. 0636. Exclusive.
RANKIN-WHITTEN
"Realtors"

HOME AND INCOME

IMMEDIATE possession of this 6-rm. 2-bath home home and garage apartment, completely redecorated, built just before the war, stoker heat, good roof, and daylight basement. Will stand $11,000 loan at 5% with easy monthly payments. Substantial down payment required. Shown by appointment only. Exclusive. Call Jack M. Smoot, DE 1672; nights, DE. 7251.

Kirkpatrick Realty Company
209 WATKINS BLDG., DECATUR

Immediate Possession
ON HOWELL MILL ROAD

LOVELY 2-bath, 6-rm. home. Attrac. 3-car gar. apt. Both places comp. redec. inside and out. Beautiful lot 100x190. Only six years old. Price $18,000. Exclusive. John Cunningham, DE. 7662, CR. 2606.

Wheat Williams Realty

SOMETHING DIFFERENT

A PLACE you have looked for, a 6-rm. white frame and rock combination home, lge. screened porch, liv. rm. with fireplace, 2 bedrms., 2 baths, den, din. rm., and kitchen. On lot 115x200. L. L. Mayo.

Mayo Realty Co., HE. 1635

THIRD ST., near Hemphill, splendid 5-room cottage, only $4,000. Terms HE. 0262.

VERY pretty 5-rm. home, almost new; price $10,000. JA. 0523.

Houses for Sale, S. E. 122

A Good Home—and Income

FOUR SEPARATE APARTMENTS—2 Upstairs and 2 downstairs. This property is a bargain, near stores, schools and churches, and ½ block from bus line, 1 block from car line. You can live in one apartment and collect $35 per mo. from the other three. Also good garden. A steal for $10,000. Better look at this today. 603 Grant St., S. E.
PAUL WHITE
57 Alabama St., S. W. MA. 4567.

654 KALB ST., S. E.

FIVE rooms and bath.
479 WALDO ST., S. E.

FIVE rooms and bath.
910-112 WILEY ST., S. E.

DUPLEX—3 rooms and bath on each side.

OPA POSSESSION. Priced reasonably. Mrs. Phillips.

W. R. HOYT & CO., WA. 3173
Realtors

QUICK POSSESSION
MONTGOMERY STREET

MODERN new home, 2 bedrooms, tile bath, living room, dining room, kitchen, porch, hardwood floors. Nice lot, garden space in rear. $7,500. For details, call Mrs. Phillips, WA. 3173.

W. R. HOYT & CO.
Realtors

MORELAND AVE.
IMMEDIATE POSSESSION

6 AND breakfast room frame, gas heat, 3-bedrooms, nicely elevated lot, convenient to East Atlanta. This house needs some repairs, but is priced right for quick sale. C. J. McMullan. JA. 3773-J, MA. 9236.

EAST ATLANTA REALTY CO.
498 Flat Shoals Ave., S. E.

POSSESSION 30 DAYS

A GOOD 6-rm. house arranged for 2 families, ½ block trans., 1 block grammar school, convenient to shopping. Don't miss this bargain. Call Mrs. Creel, JA. 4944.

CREEL-DANIEL CO.
C. & S. BANK BLDG.

GRANT PARK

IF YOU WISH a home in the best of condition with an income of $52 per month in addition to 6 rms. for the owner, we have it. Level lot, 50x200; new roof and double garage. For appointment to see call Mrs. Bloegel, AT. 4034.

Mayo Realty Co., HE. 1635

ANNISTON AVENUE

COR. Boulevard Dr., good 6-room frame bungalow. Tenant occupancy. Shown only by appointment. Price $5,400. Exclusive. Phone Hoke Blair, WA. 5477.

Adams-Cates Co., Realtors
"Create an Estate"

NOW VACANT

MODERN home, on Gibson St., S. E., 1 year old, automatic heat, gas stove goes with house; $6,000. Mrs. Phillips, WA. 3173.

W. R. HOYT & CO.
Realtors

$6,850—VACANT

ALDER COURT, 2-bedrm. asbestos siding home. 5 years old, gas floor furnace. Block and half of 2 car lines. Office, WA. 4833. Res. DE. 8938.
DAVID H. BRANDON

738 KIRKWOOD AVE., duplex, rents $23 month, $1,000 cash, E-Z terms, bal. Aaron Greenberg WA. 1110.

Berry Rittenbaum Realty Co.

POSSESSION 30 DAYS

ONE 7-rm. red brick and bath; one 5-rm. and bath, imitation brick. 1075 Boulevard, S. E. MA. 8080, nights phone JA. 0571-W.

MOVE IN NEXT WEEK

8-RM. bungalow, corner lot on Memorial Dr., nr. Howard St. New stoker with furnace. Geo. Hughie. Excl. RA. 2898.

SIX-ROOM HOUSE, just redecorated. Shown by appointment. DE. 0968.

63 CLARKE ST., good 8-room house only $4,000. HE. 0262.

TO BUY or sell in E. Atlanta, call MA 2729, MA 5755.

Houses for Sale, S. W. 124

3457 GORDON RD., 2 dwgs. Quick possession. Price $9,000 for both.

664 ASHBY STREET—8-rm. frame duplex, one apt. available now, $8,000.
JONES-LOGAN CO., WA. 2820

Houses for Sale, S. W. 124

HOME AND INCOME
OWNER OCCUPIED
EARLY POSSESSION

ALTOONA PL., corner lot, near transp. Attractive brick home, arranged for duplex; 3 bedrooms, 2 baths, 2 kitchens, separate entrances; daylight basement, stoker heat. Extra lot in rear.

EWING PLACE

COMPLETELY FURNISHED—Very attractive 5-room brick bungalow, full daylight basement, furnace heat. Exceptionally nice furniture. Exclusive sale. Mr. Simms or Mr. Drake, VE. 2415.

W. S. SIMMS REALTY CO.

NEW HOME
30 DAYS' POSSESSION

IN BEAUTIFUL WEST END PARK—A very attractive 6-rm. brick, 3 full bedrms., large closets, splendid wall space, pretty windows, grand liv. rm. with fireplace, pretty mantel, nice white kitchen. Wired for elec. stove or gas. Gas furnace heat, shady lawn, shrubbery. Price $11,500.00. You will like this home. Van B. Smith, CA. 3911 or MA. 1638.

CHAPMAN REALTY CO.
Realtors

DUPLEX, 62 BASS ST., S. W.

4 AND 3 RMS. and baths, everything separate. Heat, hot water, entrances, garages. Corner lot. Rent from one side carries notes. $7,000; terms.

DUPLEX, 62 BASS ST., S. W.

2 THREE-RM. apartments in perfect condition, imm. poss. one side; good income from other; nice lot. A real bargain at $4,000.
504 PULLIAM ST.

IMMED. POSS. 7-rms., for duplex or one family. Newly decorated inside. Conv. to everything. $4,500. Call ED FERRELL, CY. 1141.
C. G. AYCOCK REALTY CO.

BEYOND IMAGINATION

BEAUTIFUL red brick bungalow, 5 rooms, den, pretty breakfast room; ultra modern kitchen, tile bath with shower. Pretty landscaped gardens with flowers galore and fish pond. This home is practically new and is built out of the best materials. See this today as it is priced to sell. Owner being transferred. Call Sara Mesurac, VE. 1181 or VE. 5356.

OWNER-OCCUPIED
45 DAYS POSSESSION

BEAUTIFUL 3-bedrm. tapestry brick home, furnace heat, auto. water heater, plenty of shrubbery, flower garden. Good buy on today's market. Jim Christian, HE. 4717, nights.
CYpress 2501

HOLBROOK REALTY CO.

30-DAY POSSESSION

THREE bedrooms, sun parlor, living rm., dining room and kitchen. Large concrete basement, hot-air stoker furnace. One-car garage. Hardw'd flrs. throughout. A good buy today at $9,500. Call JOHN W. TREPELL, WA. 2938.

Sharp-Boylston Company
REALTORS

BRICK DUPLEX BARGAIN
Available Immediately

BEST offer will buy this well-located home and income. Stoker furnace, auto. hot water. Call MR. HARTLEY for details.

CHEVES-GREEN
1242 C. & S. Bank Bldg. WA. 3050

IMMEDIATE POSSESSION
1243 Lorenzo Dr., S. W.

A 5-ROOM, brick bungalow, beautifully decorated, full concrete basement, furnace heat, 2-car garage. $12,500. Well-developed lot with pine trees. Beautiful rose bushes. Call WA. 1603.

B. M. GRANT CO.
REALTORS

LUCILE AVENUE

SIX-ROOM house, excellent condition. Near stores, transportation, schools. Exclusive. Call J. W. Teenell, WA. 2929.

SHARP-BOYLSTON CO.
Realtors

QUICK POSSESSION of a part of a very attractive 7-room brick bungalow; 2 families could use; large daylight basement. Lot 50x300—on bus line; $7,500. Cash, $1,500; bal. monthly.

Brewer-Head Co., Realtors
CY. 2514

NICE 10-rm. house on Woodward, near Washington, 50x150 lot, 2 baths. Suitable for boarding house. Auto. water heater, 2-car garage. Lots of extras. $1,500 down, $50.00 month. $5,000.
Aaron Greenberg, WA. 1110.

Berry Rittenbaum Realty Co.

ONLY $6,500

324 DARGAN PL., 6-room white frame bungalow; possession 30 to 60 days, by owner. Has 2 front entrances; nice tile porch. WA. 6365.

T. Wayne Blanchard & Co.

SEE THIS HOME

880 CULBERSON ST.—2-story frame, 9 rooms, ½ block of Gordon St. and car line. Nice porches, large lot. Possession under OPA ruling. Price $6,500. Some terms. Apply to Frank S. Cowart, Owner, No. 300 Richardson St., S. W. MAin 8679.

BARGAIN

10-ROOM, 2 baths, clean throughout; ideal for rooming house or good home. Must be seen to be appreciated. Possession now. Price only $5,750. Call Mary Cooper, VE. 1181 after 10 a. m.

IMMEDIATE POSSESSION

LOVELY 6-RM. FRAME bungalow, just redecorated inside and out, perfect condition, convenient to everything. Nicest, cleanest 6-room house you ever saw. VE. 8295, VE. 2681.
CRAWFORD REALTY CO.

BEECHER ROAD, S. W.

TWO ATTRACTIVE 5-room, new houses. Occupancy approximately one week. Lot 70x250. Priced for immediate sale. Call MR. MILLER or MR. TERRELL. WA. 3604.

6-ROOM asbestos shingle on Georgia Ave., S. W., near Pryor St. Ideal for two families. Price $4,500.00; $1,250.00 down, balance $40.00 per month. Possession 30 days. Call Mayes, AT. 2979, WA. 5217. Brown Realty Company.

GORDON RD., 6 room brick bungalow. Nice lot with nice view. $7,500. Terms. HE. 0262.

6-RM. HOUSE, Westridge Ave., S. W. Quick poss. WA. 8791, RA. 7974.

741 PRYOR ST.—10-room triplex. Only $5,000 HE. 0262.

Houses, Sale—College Pk. 125

THREE HOUSES

TWO 5-rm. houses, one 4-rm. house, 22 acres of land with 800 ft. of road frontage on S. Main St. Houses have new roof and new paint job inside and out. Quick possession. Price $26,500. Terms. Mr. Gerlock, CA. 9949.

T. Wayne Blanchard & Co.

VACANT

MODERN and attractive 6-room bungalow, completely redec., inside and out, just like new. Auto. gas heat. Mr. Simms or Mr. Drake, VE. 2415.

W. S. SIMMS REALTY CO.

3500 EAGAN AVENUE

NEAR College Park, new 4-rm. house with all conveniences. Nice lot. Price $5,750. Mr. Gerlock, CA. 9949.

T. Wayne Blanchard & Co.

CHOICE LOT 55x205, fourth block W. Walker, $1,150 cash. CA. 1957.

48 BELL ST., 4 rm. frame. Immed. occupancy, $3,000. WA. 3465.

Houses, Sale—Decatur 126

IN LOVELY Glennwood Estates, 4-unit apartment, built by present owner; in perfect condition; large floor plan, 2 two - bedrm. 2 one-bedrm. apartments; 4 tile screen porches; very large living room, full dining rms.; 4 stoves and refrigerators. Insulated, steam heating plant with stoker, 4 cement garages in basement, full basement, sufficient 3-terrace apts., 5 storage rms. one one-apt. available when sold. 75x200 lovely lot, most convenient trans. schools. Exclusive.

WON'T last long, just completed, spacious floor plan, 6 rm. 1½ tile bath home, very modern kitchen, gas air condt. basement furnace, weather-stripped. 75x300 ft. wooded landscaped lot. Exclusive. $13,000. Mrs. Camp or Mr. Walker, DE. 2561.
CAMP REALTY CO.

IMMEDIATE possession, beautiful 3-bedroom brick home, recently redecorated and insulated, new gas furnace, full daylight basement, Venetian blinds, beautiful modern kitchen. Situated on nicely landscaped level lot, near schools, stores and transportation. Only $16,500. Shown by appointment only. Call DE. 6611.

SUBDIVISION DECATUR

65 ACRES planted, trunk sewer through property; lights, water available. Some cash, balance cash terms. Mr. Towns, DE. 3394.
CARY BONE REALTY CO.

IMMEDIATE POSSESSION

3-BEDROOM frame on large lot, priced at $9,250.
M. WM. DICKSON DE. 5692

LOOKING FOR A HOME?
LEATHERS REALTY CO. DE. 5508.

Houses, Sale—East Point 127

JEFFERSON PARK
314 BATAVIA ST.

BEAUTIFUL new five-room frame home, hardwood floors, gas floor furnace, screened side porch, plenty of electrical outlets, unfinished attic, convenient to church, school and trans. Vacant, can move right in. Call Mrs. Flora Thompson, CH. 1842, or CY. 2501.

HOLBROOK REALTY CO.

Houses, Sale—East Point 127

JEFFERSON PARK
1104 JEFFERSON AVE.

BEAUTIFUL new 6-room brick home, liv. rm., din. rm., 3 bedrms., kitchen; wired for elec. stove; spacious rooms. Full daylight basement. Moncrief gas hot-air furnace with blower. Built-in garage. Lot 125x200. This is one of the finest homes that we have offered for sale. Poss. 30 days. Price $14,000. Drive by and see outside—call us for appointment to see inside.

East Point Realty Co. CA. 2153

BUSINESS PROPERTY

SOUTHWEST corner of Sylvan Rd. and E. Cleveland Ave.; lot 100x200. Improved with 1 brick bldg. with store rm. in front and 3 liv. rms; also lge. white frame bldg. built for drive-in; ideal location for business and home. With the possibility of a 4-lane hwy. being built soon, this potentially valuable property far exceeding the price of $15,000.

East Point Realty, CA. 2153

30 DAYS POSSESSION
ONLY $1,000 DOWN PAYMENT

5-RM. FRAME, newly painted outside and in good condition. Balance at $37 per month including interest at 4%. This house to be shown by appointment only between 2 and 5:30. Call Jack Royall, CR. 3861.

L. W. MORRIS, INC.

TO BUY OR SELL IN
East Point, College Park, Hapeville, call
EAST POINT REALTY CO., CA. 2153.

Houses, Sale—East Lake 128

VACANT
239 SPENCE ST., S. E.

2 BEDROOM asbestos shingle on beautiful wooded lot, ½ block from East Lake Golf Course. Modern kitchen, auto. gas heat, insulated, mirror over mantel, burglar guards and storm windows. A jam-up little beauty that has everything. Price, $10,250. Call Reese Davis, VE. 3032 or WA. 1971.

Dargan, Whitington & Conner
Realtors

BARGAIN

7-RM. FRAME, 3 bedrooms, hardwood floors, radiant gas heat, conv. to trans. Price $7,000. Mr. Paulk, DE. 3394, CR. 2632.
CARY BONE REALTY CO.

Houses, Sale—Hapeville 129

919 CUSTER AVE.
QUICK POSSESSION

PRICE reduced for quick sale, only $6,900, on easy terms. Pretty 5-rm. frame, with gas floor furnace, house only 8 yrs. old. Mr. Gerlock, CA. 9949.

T. Wayne Blanchard & Co.

8-ROOM DUPLEX

IMMEDIATE POSSESSION of one side, small down payment, balance like rent. Call W. J. (Bill) Hogan, CA. 3166; Office, WA. 0636.

RANKIN-WHITTEN
REALTORS

NEW 5-RM. BRICK, POSS. 10 DAYS

ATTRACTIVE living rm., cozy dinette, modern kitchen stove, refrigerator, 2 corner bdrms., tile bath, storage attic, heat, hot water. This home, in new subdivision, is a real bargain for $8,500. C. D. Page, HE. 1177, DE. 6806.

629 SPRING ST.—5 rooms and bath, on large lot. Reduced to $8,000 for quick sale. Immediate possession.
Johnson Land Co.—MA. 3132

LIST YOUR PROPERTY for sale with us.
HAPEVILLE REALTY CO., CA. 7414.

Houses, Sale—Kirkwood 130

Vacant—1786 Wade Ave.

THREE BEDROOMS, TWO BATHS. Asbestos siding construction. Ideal floor plan for 2-family house. Call MR. WILSON, Office, WA. 3604; Res., RA. 4902.

MILLER-TERRELL CO.

30-DAY POSSESSION

7-ROOM frame, daylight basement, gas furnace, Venetian blinds, close to school, transp., shopping center. Price $8,250. Exclusive. MR. MURRAY, WA. 2162.
LIPSCOMB-ELLIS CO., REALTORS

Houses, Sale—Marietta 131

ATTENTION VETERANS

8-RM. DUPLEXES, $8,500. Finest neighborhood of Marietta. Large level lots. Kitchens completely equipped with electric equipment; Curtis trim, insulated and weatherstripped throughout. Rent from one apt. will almost make your mo. payment under G. I. loan. Roy D. Warren Co., Inc. Mr. Norwood, WA. 0678, HE. 1714-M.

8 AND 10-RM. DUPLEXES for Veterans and non-veterans. GIs can borrow full purchase price. Your rent from other side of duplex will almost pay your notes. Call BOB McCOY, VE. 1933, or JOHN WEAVER, AT. 2111, or come to 119 Atlanta St. in Marietta.

Investment Property 135

DO YOU need a place to move into immediately? I have 2 solid, cream, brick apartments, 10 units, located in convenient Northeast section of Atlanta, near schools, stores, transportation and churches. Each unit has 2 or 3 bedrooms, 1 or 2 baths, living room, dining room, kitchen. Eight units have glass-inclosed sun parlors. One unit, 3 bedrooms, available for immediate occupancy on closing. Present income $7,200 and I think you will agree this is the most under-rented property in Atlanta. Formerly rented for $100 per month and up. For further information, call Sam Armistead. Exclusive.

WARD WIGHT & CO.
Healey Bldg. WA. 4240

24-UNIT BRICK

APARTMENT in good condition, located where it will stay rented. Present income over $9,000.00. Nets over 10% on price of $55,000.00. See 373 Moreland Ave., N. E. and call.

H. P. LASETER
702 HEALEY BLDG. MA. 4678

8-UNIT BRICK

PONCE DE LEON AVENUE—Each unit has one bedroom, living room, kitchen and bath. Price $23,500. Call MR. WILSON, Office, WA. 3604.

MILLER-TERRELL CO.

REAL BUY
14-UNIT BRICK APARTMENT

BLVD., just off Peachtree, excellent. About 12% net. $30,000. Aaron C. Greenburg, WA. 1110.

Berry Rittenbaum Realty Co.

ATTRACTIVE PRICE

GREENWOOD AVE., 2-sty., 16-unit, br. apt. Cor. lot, 75x170. Annual rental over $7,000. No loan. MR. HUGHES, WA. 2162.
LIPSCOMB-ELLIS CO., Realtors.

AT A BARGAIN

A BLDG suitable for mfg business near Atlanta. Call L. L. Mayo for details.

Mayo Realty Co. HE. 1635

HAVE fine income property in downtown Atlanta, good leases. Netting approxi. 14%. For full particulars, contact
MAYER-JOHNSON REALTY & INS. CO.
WA. 4745.

44 UNITS IN THE N. E. SECTION

YEARLY rental, $23,160. Net yearly rental a fraction under $15,000. For particulars call JOSEPH KOPP, WA. 6368.
WEYMAN & COMPANY

THREE APARTMENT HOUSES
SEE ME FOR DETAILS
W. J. MATHEWS, Broker, JA. 5253

Business Property 136

INDUSTRIAL SITE

JUST off Stewart Ave. About 3 acres, 500 ft. railroad trackage. 400 ft. street frontage. Very little grading necessary. Will give you a real value. Exclusive. Phone Hoke Blair, WA. 5477

TECHWOOD DR. CORNER

FRONTING 98 ft., two cottages, suitable for any type business. Will sell for $10,500. Exclusive. Phone Hoke Blair, WA. 5477

Adams-Cates Co., Realtors
"Create an Estate"

BUFORD HIGHWAY

150' FRONTAGE on Buford Highway, running 100', more or less, to 150' frontage on Clairmont Rd. Building line established, property zoned for business. Highway intersection slows traffic, making this excellent site for many types of business. Call Mr. Cline, WA. 5477.

Adams-Cates Co., Realtors
"Create an Estate"

WAREHOUSE SPACE
FACTORY SPACE
LEASE OR SELL

GRANITE BUILDING, sprinklered, one building 35,000 sq. ft., 1 building 14,000 sq. ft. railroad siding. Lease 3 years 15 cents per sq. ft. per mo. Sell $1.40 per sq. ft. Low taxes, plenty of labor, 40-min. drive from downtown Atlanta. Address J-179, Constitution.

INDUSTRIAL SITE
FIVE-ACRE TRACT

A FINE site for a big plant, and priced reasonably, located on a through street with 3 street frontages. For appointment to see, call W. J. (Bill) Hogan, CA. 3166, or Office, WA. 0636.

RANKIN-WHITTEN
REALTORS

3,500 Sq. Ft. Garage Space

FIREPROOF, cement floor. Price $12,000. Would cost $20,000 to build now. Possession 30 days or less. Exclusive. MR. JOHNSON. WA. 2162 or MA. 0320.
LIPSCOMB-ELLIS CO., Realtors

Business Property 136

LISTINGS needed for sale or rent. Conscientious handling. WA. 0331.

CAROLINE T. McINTYRE

FOR SALE: $10,000. Busi. prop. consisting of drug store, grocery store and 2 other busi. establishments and dwelling house. All rented. AT. 3993.

Lots for Sale 137

BUY YOUR LOT NOW

GOOD LOTS are selling rapidly and each one that is sold leaves one less for you to choose from. Here are a few, with all improvements in, that are worth your consideration:

DONNELLY AVE., S. W., 50x140 .. $725
SIXTH ST., N. W., 50x148 ..... $1,500
TENTH ST., N. W., 49x213 ..... $1,700
BEVERLY RD., N. E., 115x175 .... $3,500
HAPEVILLE, 97x200 ..... $1,500

For details on these and other good buys, call A. H. Sturgess, Jr., CY. 1591 days, CH. 2649 nights.

STURGESS REALTY CO.
REALTORS

BRIARCLIFF subdivision. Select a lot in this exclusive section. Frontages 64 to 132 feet. Prices range from $1,125 to $1,975.

Decatur-East Davis St., 3 lots 50x190 $750 each.
Adams St., 66x200 ..... $1,250
Glendale Ave., 85x220 ..... $3,500
West Ponce de Leon 100x935 ..... $4,250
Avondale Estates, Dartmouth Ave., 70x190 ..... $900
Corner Kingston and Berkely Ave., 76x205 ..... $1,100
Lake Shore Dr. facing lake, 60x263 $1,650
Lake Shore Dr. facing lake 70x260 $1,750

Mr. Paulk, DE. 3394, CR. 3632.
CARY BONE REALTY CO.
REALTORS

CORNER LOT
BEVERLY ROAD

THIS lovely lot is just right for a wide, rambling home. 115x175, slightly elevated, with plenty of trees. All improvements. $3,500. Call AT. 1683. Exclusive.

Jamie Melchor Realty Co.
BROKER

Residential & Business Lots

HAPEVILLE, 40 ft. frontage on S. Central, across R. R. from A&P store.

LOT on West Walnut, 75x125.

CASCADE SECTION, on S. E. corner Westridge and Avon. 2 lots 66x240 each. Call C. M. Keltner, WA. 1971.

Dargan, Whitington & Conner
REALTORS

Choice Morningside Lots

A LIMITED number of attractive home sites in North Morningside. Such choice lots are becoming very difficult to find. For cash prices, for quick sales. Call Mr. Sirmon, WA. 5477; res., AT. 3125.

Adams-Cates Co., Realtors
"Create an Estate"

25 BEAUTIFUL LOTS

ALL IMPROVEMENTS ready to build, 70x235, on Mt. Vernon Dr., Glenwood Estates, Decatur's finest residential section. Going fast; choice, $1,500. Let me show you. W. H. S. Hamilton, CR. 1544, CR. 2606.

Wheat Williams Realty

CANDLER ROAD

ONE AND A HALF BLOCKS from Glenwood Ave., beautiful oak shade trees; 50x200; priced $900. FLEETWOOD A. SMITH, MA. 1132, night DE. 9017.

WALL REALTY CO.
REALTORS

EAST LAKE SECTION

50x190, 20-FT. ALLEY. Between 24 and 32 Fourth Ave., N. E. Price $950. Fleetwood A. Smith, MA. 1132, nights DE. 9017.

WALL REALTY CO.
REALTORS

Perfect Elevated Lot

ON BOULEVARD DR., N. E., cor. Aberdeen. 51x160. Priced $1,000. FLEETWOOD A. SMITH, MA. 1132, night DE. 9017.

WALL REALTY CO.
REALTORS

32 LOTS on south side of Roosevelt Highway, 2½ miles from College Park ½mile this sideo f Red Oak. Priced from $400 to $700. L. O. Lankford, WA. 0100.

Adair Realty & Loan Co.
REALTORS

30 LARGE beautiful lots on Glenwood Rd. and Terry Mill Rd., 1½ miles beyond East Atlanta Bank or ¾ mile this side East Lake Club. Priced from $1,000 to $1,250. L. O. Lankford, WA. 0100.

Adair Realty & Loan Co.
REALTORS

CASCADE HEIGHTS-BELCHER HILLS

LARGE wooded home site, 135x250. Near Adams Park, transportation and school, with water, lights and paving. RA. 1031, RA. 4224.

WEST END—A GOOD PLACE TO LIVE
BEAUTIFUL

WOODED building site, 100x150 feet on Coventry Road, between Druid Hills and Emory University. Will be there all day Wednesday, May 1st. Call HE. 0481 for direction how to get there.

TUXEDO PARK LOTS
Reasonably priced. Highly restricted.

CARL W. FORT
1214 C. & S. Bank Bldg. WA. 0828

HALF INTEREST in close-in subdivision ready to go on main hway. leading out of Atlanta. All conveniences except sewerage. I need manager because of ill health. Give phone number. Address J-15, Constitution.

COLUMBIA DR., Decatur. Four 70x250 lots, $800 each.

OVERLOOKING John A. White Park. Two 50x256 lots. Both for $2,200.

MR. DRAKE OR MR. SIMMS, VE. 2415.
W. S. SIMMS REALTY CO.

Buy Now, Build Later
Lots in Centra-Villa, off Cascade
Representative on Property,
3 to 5 Sundays
D. L. STOKES & CO., MA. 6370

COMPLETE service for the home builder. Residence plans and specifications. Reasonable prices. Prompt service. HOME BUILDERS PLAN SERVICE, 22 Marietta St. Bldg., ground floor. WA. 0638.

BRIGHTON RD.-26TH ST.

2 DESIRABLE building lots near Peachtree. Reasonably priced. P. C. McDuffie, Jr. JA. 6281.
26 ACRES

ON Memorial Drive, near Murphy High School. Ripe for sub-division. NEAL-LENHARDT COMPANY. 2534.

EAST ATLANTA, TRENTON ST., S. E. Just off Moreland, 50x194, level, all convs. Call E. M. Brantley, DE. 3594.
BERRY REALTY CO., VE. 6695.

GI's—WE have a number of nice building lots in Grove Park sec. Reasonably priced. VE. 8295, VE. 2681.
CRAWFORD REALTY CO.

NEAR EAST LAKE SCHOOL and transportation. Wooded lot 60 by over 300 with all improvements. Ned Jacobs, CR. 4743 or WA. 7991.

THREE beautiful lots in Briarwood Estates, 80x200. All improvements. Priced reas. Stringer Realty Co., WA. 4202.

VARIOUS desirable locations for your home. Mr. Yancey.
FORREST ADAIR CO., WA. 2517

LOTS FOR SALE—Near College Park. Size 100x600. VE. 3489, MA. 5573.
LEE J. HOWARD REALTY CO.

BRIARCLIFF ROAD, near Byway, 80x340 ft. Price $2,500. N. H. Giles, MA. 1132. Wall Realty Co.

MADISON AVE., Decatur, Ga. Lot 50x150. Price $850. Call Bryan Bell. DE. 5166 or JA. 3411.

AVONDALE, 70x225, $1,050; 6 lots K'wood Ave., and Short St. $1,850. WA. 7900.

AVONDALE—Large lot, 183 ft. front. Reasonable. Fraser Realty Co., WA. 2944.

BEAUTIFUL lots, Arden and Pine Valley Rd., N. W. Nutting, WA. 0156.

CHOICE investment properties and apartments. Bush Realty Co. CY. 1509.

VACANT LOTS, Buckhead section. Fincher, HE. 1960-M.

55x270 MAYLAND CIRCLE, S. W., $550. JA. 2255.

Suburban for Sale 139

NOW VACANT

5½ MILES from city limits of Hapeville, 8 acres near center of Riverdale, 7 room-house in grove of large oaks; elect., bath, auto. water heater, garage, barn and servants' quarters; natural site for 3 or 4 acre lake directly in front of house; on good road 4/10 mile of concrete. To settle estate will sell for $9,950.

East Point Realty, CA. 2153

ON U. S. HIGHWAY 42,

3 MILES SOUTH of McDONOUGH 6-ROOM home and service station combined, on 1½-acre lot. Good condition. Doing good business. Immediate possession. Price $3,000. Exclusive.

JOHNSON LAND CO.
MA. 3132

Four-Room Frame Home

ON LARGE lot 200x308. Has auto. water pump, wired for elec. stove. Lots of fruit trees. Possession at close of sale. Price $4,000. $1,400 cash will handle. Mr. Hawkins, MA. 6370.

D. L. STOKES & CO.

20 ACRES, 9 MILES OUT

ON PAVED ROAD including material to build new 5-rm. house; also has 3 barns and ceiled 4-room house. Nice spring on property. Office, WA. 4833; Res., DE. 8938.
DAVID H. BRANDON

NORCROSS, GA.

2-STORY frame residence, priced right. Phone Harry Crider, Norcross 138 or WA. 1541.

DICKEY-MANGHAM CO.

Suburban for Sale 139

Henry & Rockdale Counties

APPROXIMATELY 20 miles from Atlanta on all-weather roads, between Conyers and Conley, all of these properties are in the Brushy Knob district.

OLD FOUR-ROOM HOUSE

ELECTRICITY available. On 95 acres of fertile, level land; some saw timber. Tenant-occupied. Only $40 per acre.

60 ACRES

UNIMPROVED. Some timber. Only $1,200.

VACANT

4-ROOM house and 2-room tenant house. You can move in tomorrow and have 93 acres of good land. Bold stream through pasture, $35 per acre, including wagon and farm tools. Electricity available.

53 ACRES

GOOD land. Old 5-room house. Some timber. Bold stream. Electricity available. Possession Jan. 1. Price $2,250.

15 ACRES

FINE fertile land in cultivation. Unimproved. Long rd. frontage. Price $1,500.

D. R. HALL REALTY CO.
CALL CR. 3896.

BEN HILL—VACANT

TWO BLOCKS of transportation on Barge Drive, five-room frame home, needs some repairs. Nice corner lot. Has electricity, but no plumbing. Well on back porch. This will sell quickly at $3,500. Some terms. Call CR. 3896.

D. R. HALL REALTY CO.

CASCADE ROAD

GOOD 6-RM. white asbestos siding home, 35 acres land, 11 miles from Five Points. Some bottom land on Utoy Creek. Price only $7,000. Call Ware, WA. 7991. Jacobs Realty Co.

PANTHERSVILLE RD., 2 miles off Flat Shoals Rd. near River Rd. 67½ wooded acres. Elect. available. Bargain; only $2,500. Cash or some terms. Geo. C. Fife, WA. 1387, DE. 6867.

27 ACRES, ROSWELL RD., near Spalding Dr., clear spring branch across front; perfect small lake basin, $3,650, easy terms. GEO. P. MOORE, CH. 6122.

25 ACRES, 3 mi. So. Hapeville, ½ mile off 41 highway, suitable for 10 or 15-acre lake; grown up in willows and kudzu vines, $2,000, terms. RA. 2898.

LARGE lots in the country with city conveniences, $1,200 up. DE. 3579.
BEN S. FORKNER REALTY CO.

LOT and small house, 17 mi. from Atlanta, cheap. Good well water. Call Roy Barnes, Austell, Ga.

11 MILES out, DeKalb County, 34 acres, two 6-rm. mod. homes. Immed. occupancy, $4,250, WA. 3465.

5.8 ACRES, 360 ft. frontage, Lake Forrest Dr., close in north side. C. C. Mitchell, CH. 1872.

Property for Colored 140

SEE THESE—SEE US

551 GRIFFIN ST., 3 rms and bath $2,500
391 ELM ST., 2 families $2,250
1038 McDANIEL ST. $2,750
369 ASHBY ST., S. W. $7,500
550 CHESTNUT ST., 7 rms., bath $7,000
933 SELLS AVE. $7,250

VACANT LOTS

ARCADIA AVE. $700
EASON ST. $400
EZRA CHURCH DR. $1,000
FRANK ST. $350
ASHBY ST. (6) $6,000

OTHER GOOD buys in various sections of the city. Come in and see us.

Alexander & Co., JA. 1623
W. L. CALLOWAY, 141 Auburn Ave.

BARGAINS

13 CHESTNUT ST., N. W. $3,000
133 VINE ST., S. W. 3,500
762 HIGHLAND, N. E. 4,250
552 SUNSET, N. W. 4,000
OTHERS on Sunset ..... $3,500 to 6,000

LOTS—VACANT—LOTS

NEAR Simpson and West Lake, all improvements ..... $ 850
MOZLEY PL., S. W. 1,000
WEST VIEW DR., near Ashby 800
PITTSBURGH Section 400
SIMPSON, near West Lake 1,050
HILLIARD ST., N. E. 700
ASHBY ST., near Mayson-Turner .. 1,500
WEST LAKE AVE. 1,050

Call J. H. Calhoun, MA. 7748
C. KING & SON, 212

Houses for Sale, N. E. 120

Possession June 1st

ATTRACTIVE 5-room brick bungalow, spacious living room, 2 airy bedrooms, breakfast room, dining room and 1 bath with stoker-fired furnace. Located on well-developed lot near Peachtree Rd. Priced at $13,000, for quick sale. Call Lynn Fort for appointment. Office WA. 5477. Res. HE. 1239.

367 Parkway Drive, N. E.

SEEN only by appointment. A good sound cream brick bungalow, in excellent condition; 3 bedrms., 1 bath, a new gas heating system, with blower; attic insulated with rockwool; openings all weatherstripped; plenty of closets; fine front porch, screened; new awnings; lot completely fenced in. Near schools, transportation and stores. Price, $11,000. Possession about 6 months. Call Mr. Wooding, WA. 5477.

Adams-Cates Co., Realtors
"Create an Estate"

Brick Bungalow Duplex

ON VIRGINIA AVE., 4 rooms and bath one side, 3 rooms and bath other side; 3-room side available immediately; gas furnace. Price $13,250. Exclusive. Bob Poole, WA. 1696.

Allan-Goldberg Realty Co.

DON'T READ THIS

UNLESS YOU WANT to sell! I AM an agent and have customers with cash for nice homes ANY section. For results call ED FERRELL, CY. 1141.

PARKWAY DR. BET. 7TH and 8TH STS. BRICK bungalow, 4 rms. and bath to side, can be used as one-family. Price $8,500. Now rented.
ERNEST L. MILLER CO. MA. 1508

ATTRACTIVE six and breakfast room bungalow. Owner occupied. Quick possession. Good northside location. Convenient to churches, schools, stores and trans. Morrison, WA. 6011, CH. 3692.
CALL AT 1663

FOR PROMPT courteous attention, in buying or selling a home. Experienced sales organization at your service.
JAMIE MELCHOR REALTY CO.
889 FORREST RD.

6-ROOM with breakfast room brick. Nice house, in good condition. Im. occupancy. Price $11,750. Excl. CH. 3218.
HERBERT A. CLINE

MORNINGSIDE SPECIALS

ATTRACTIVE brick bungalow of 2 bedrooms, gas heat; modern to the minute; real values. VE. 1181.

DUPLEX, English, brick construction. 6 rooms and bath each unit. Stoker fired steam heat. Also 5-room guest house, completely furnished. Morrison, WA. 6011, CH. 3692.

ATTRACTIVE 7-rm. home, conveniently located; refrigerator, Venetian blinds, radiant gas heaters, new awnings, beau. shrubbery, $6,500 cash. Call WA. 0774.

T. WAYNE BLANCHARD & CO.
Real Estate—Loans—Insurance
WA. 6365 VE. 0250

KIRKWOOD, triplex, 3 baths; near trans. schools and churches. OPA poss. Crowley, AT. 1207.

LOVELY Morningside duplex or bungalow, 4 and 5-rm. units, $15,000, CH. 1478.

HOME AND INCOME—Splendid northeast section, 4-unit apt. $9,500. HE. 0262.

BEAUTIFUL 3-BEDROOM 2-BATH HOME. VE. 6934 or RA. 2619.

3-BEDROOM FRAME, only $11,000. BROOKS REALTY CO. JA. 6547.

Houses for Sale, N. W. 121

2-BEDROOM HOME
PRETTY GROUNDS, $7,500

POSSESSION NOW of one of the most attractive SMALL HOMES IN GROVE PARK, 2 bedrooms, attached garage, 3 pretty well landscaped corner lots, fenced, worlds of pretty flowers and shrubbery, large hothouse and nice outbuildings; owner occupied and beautifully kept. LET ME TELL YOU MORE ABOUT IT. CALL R. C. BELL, DE. 4710 res., or office WA. 0636. Exclusive.

RANKIN-WHITTEN
"Realtors"

HOME AND INCOME

IMMEDIATE possession of this 6-rm. 2-bath home home and garage apartment, completely redecorated, built just before the war, stoker heat, good roof, and daylight basement. Will stand $11,000 loan at 5% with easy monthly payments. Substantial down payment required. Shown by appointment only. Exclusive. Call Jack M. Smoot, DE. 1672; nights, DE. 7251.

Kirkpatrick Realty Company
209 WATKINS BLDG., DECATUR

Immediate Possession

ON HOWELL MILL ROAD

LOVELY 2-bath, 6-rm. home. Attrac. 3-car apt. Both place comp. redec. inside and out. Beautiful lot 100x190. Only six years old. Price $18,000. Exclusive. John Cunningham, DE. 7662, CR. 2606.

Wheat Williams Realty

SOMETHING DIFFERENT

A PLACE you have looked for, a 6-rm. white frame and rock combination home, lge. screened porch, liv. rm. with fireplace, 2 bedrms., 2 baths, den, din. rm., and kitchen. On lot 115x200. L. L. Mayo.

Mayo Realty Co., HE. 1635

THIRD ST., near Hemphill, splendid 5-room cottage, only $4,000. Terms HE. 0262.

VERY pretty 5-rm. home, almost new; price $10,000. JA. 0523.

Houses for Sale, S. E. 122

A Good Home—and Income

FOUR SEPARATE APARTMENTS—2 Upstairs and 2 downstairs. This property is a bargain, near stores, schools and churches, and ½ block from bus line, 1 block from car line. You can live in one apartment and collect $85 per mo. from the other three. Also good garden. A steal for $10,000. Better look at this today. 603 Grant St., S. E.
PAUL WHITE
57 Alabama St., S. W. MA. 4567.

654 KALB ST., S. E.

FIVE rooms and bath.
479 WALDO ST., S. E.

FIVE rooms and bath.
1109-1111 WILEY ST., S. E.

DUPLEX—3 rooms and bath on each side.

OPA POSSESSION. Priced reasonably. Mrs. Phillips.

W. R. HOYT & CO., WA. 3173
Realtors

QUICK POSSESSION
MONTGOMERY STREET

MODERN new home, 2 bedrooms, tile bath, living room, dining room, kitchen, porch, hardwood floors. Nice lot, garden space in rear. $7,500. For details, call Mrs. Phillips, WA. 3173.

W. R. HOYT & CO.
Realtors

MORELAND AVE.
IMMEDIATE POSSESSION

8 AND breakfast room frame, gas heat, 3-bedrooms, nicely elevated lot, convenient to East Atlanta. This house needs some repairs, but is priced right for quick sale. C. J. McMullan. JA. 8773-J, MA. 9236.

EAST ATLANTA REALTY CO.
498 Flat Shoals Ave., S. E.

POSSESSION 30 DAYS

A GOOD 6-rm. house arranged for 2 families, ½ block trans., 1 block grammar school, convenient to shopping. Don't miss this bargain. Call Mrs. Creel, JA. 4944.

CREEL-DANIEL CO.
C. & S. BANK BLDG.

GRANT PARK

IF YOU WISH a home in the best of condition with an income of $52 per month in addition to 6 rms. for the owner, we have it. Level lot, 50x200; new roof and double garage. For appointment to see call Mrs. Hoegel, AT. 4034.

Mayo Realty Co., HE. 1635

ANNISTON AVENUE

COR. Boulevard Dr., good 6-room frame bungalow. Tenant occupancy. Shown only by appointment. Price $5,400. Exclusive. Phone Hoke Blair, WA. 5477.

Adams-Cates Co., Realtors
"Create an Estate"

NOW VACANT

MODERN home, on Gibson St., S. E., 1 year old, automatic heat, gas stove goes with house; $6,000. Mrs. Phillips, WA. 3173.

W. R. HOYT & CO.
Realtors

$6,850 — VACANT

ALDER COURT, 2-bedrm. asbestos siding home. 5 years old, gas floor furnace. Block and half of 2 car lines. Office, WA. 4833. Res. DE. 8938.
DAVID H. BRANDON

735 KIRKWOOD AVE., duplex, rents $55 month, $1,000 cash. E-Z terms, bal. Aaron Greenberg WA. 1110.

Berry Rittenbaum Realty Co.

POSSESSION 30 DAYS

ONE 7-rm. red brick and bath; one 5-rm. and bath, imitation brick. 1075 Boulevard, S. E. MA. 8080, nights phone JA. 0571-W.

MOVE IN NEXT WEEK

5-RM. bungalow, corner lot on Memorial Dr., nr. Howard St. New stoker with furnace. Geo. Hughle. Excl. RA. 2898.

SIX-ROOM HOUSE, just redecorated. Shown by appointment. DE. 0968.

65 CLARKE ST., good 5-room house only $4,000. HE. 0262.

TO BUY or sell in E. Atlanta, call MA 2729, MA 5755.

Houses for Sale, S. W. 124

2497 GORDON RD., 2 dwgs. Quick possession. Price $9,000 for both.

864 ASHBY STREET—8-rm. frame duplex, one apt. available now. $8,000.
JONES-LOGAN CO., WA. 2820

Houses for Sale, S. W. 124

HOME AND INCOME

OWNER OCCUPIED
EARLY POSSESSION

ALTOONA PL., corner lot, near transp. Attractive brick home, arranged for duplex; 3 bedrooms, 2 baths, 2 kitchens, separate entrances; daylight basement, stoker heat. Extra lot in rear.

EWING PLACE

COMPLETELY FURNISHED — Very attractive 5-room brick bungalow, full daylight basement, furnace heat. Exceptionally nice furniture. Exclusive sale. Mr. Simms or Mr. Drake, VE. 2415.

W. S. SIMMS REALTY CO.

NEW HOME
30 DAYS' POSSESSION

IN BEAUTIFUL WEST END PARK—A very attractive 6-rm. brick, 3 full bedrms., large closets, splendid wall space, pretty windows, grand liv. rm. with fireplace, pretty mantel, nice white kitchen. Wired for elec. stove or gas. Gas furnace heat, shady lawn, shrubbery. Price $11,500.00. You will like this home. Van B. Smith. CA. 3911 or MA. 1638.

CHAPMAN REALTY CO.
Realtors

DUPLEX, 62 BASS ST., S. W.

4 AND 3 RMS. and baths, everything separate. Heat, hot water, entrances, garages. Corner lot. Rent from one side carrries notes. $7,000; terms.
DUPLEX, 62 BASS ST., S. W.

2 THREE-RM. apartments in perfect condition, imm. poss. one side; good income from other; nice lot. A real bargain at $4,000.
504 PULLIAM ST.

IMMED. POSS. 7-rms., for duplex or one family. Newly decorated inside. Conv. to everything. $4,500. Call ED FERRELL, CY. 1141.
C. G. AYCOCK REALTY CO.

BEYOND IMAGINATION

BEAUTIFUL red brick bungalow, 5 rooms, den, pretty breakfast room; ultra modern kitchen, tile bath with shower. Pretty landscaped gardens with flowers galore and fish pond. This home is practically new and is built out of the best materials. See this today as it is priced to sell. Owner being transferred. Call Sara Mesurac, VE. 1181 or VE. 5356.

OWNER-OCCUPIED
45 DAYS POSSESSION

BEAUTIFUL 3-bedrm. tapestry brick home, furnace heat, auto. water heater, plenty of shrubbery, flower garden. Good buy on today's market. Jim Christian, HE. 4717, nights.
Cypress 2501

HOLBROOK REALTY CO.

30-DAY POSSESSION

THREE bedrooms, sun parlor, living rm., dining room and kitchen. Large concrete basement, hot-air stoker furnace. One-car garage. Hardw'd flr. throughout. A good buy today at $9,500. Call JOHN W. TEEPELL, WA. 2929.

Sharp-Boylston Company
REALTORS

BRICK DUPLEX BARGAIN
Available Immediately

BEST offer will buy this well-located home and income. Stoker furnace, auto. hot water. Call MR. HARTLEY for details.

CHEVES-GREEN
1242 C. & S. Bank Bldg. WA. 3050

IMMEDIATE POSSESSION
1243 Lorene Dr., S. W.

A 5-ROOM, brick bungalow, beautifully decorated; full concrete basement, furnace heat, 2-car garage. $12,500. Well-developed lot with pine trees. Beautiful rose bushes. Call WA. 1603.

B. M. GRANT CO.
REALTORS

LUCILE AVENUE

SIX-ROOM house, excellent condition. Near stores, transportation, schools. Exclusive. Call J. W. Teenell, WA. 2926.

SHARP-BOYLSTON CO.
Realtors

QUICK POSSESSION of a part of a very attractive 7-room brick bungalow; 2 families could use; large daylight basement. Lot 50x300—on bus line; $7,500. Cash, $1,500; bal. monthly.

Brewer-Head Co., Realtors
CY. 2514

NICE 10-rm. house on Woodward, near Washington, 50x150 lot, 2 baths. Suitable for boarding house. Auto. water heater, 2-car garage. Lots of extras. $1,500 down, $50.00 month. $5,000. Aaron Greenberg, WA. 1110.

Berry Rittenbaum Realty Co.

ONLY $6,500

324 DARGAN PL., 6-room white frame bungalow; possession 30 to 60 days, by owner. Has 2 front entrances; nice tile porch. WA. 6365.

T. Wayne Blanchard & Co.

SEE THIS HOME

580 CULBERSON ST.—2-story frame, 9 rooms, ½ block of Gordon St. and car line. Nice porches, large lot. Possession under OPA ruling. Price $6,500. Some terms. Apply to Frank S. Cowart, Owner, No. 300 Richardson St., S. W. MAin 8679.

BARGAIN

10-ROOM, 2 baths, clean throughout; ideal for rooming house or good home. Must be seen to be appreciated. Possession now. Price only $5,750. Call Mary Cooper, VE. 1181 after 10 a. m.

IMMEDIATE POSSESSION

LOVELY 6-RM. FRAME bungalow, just redecorated inside and out, perfect condition, convenient to everything. Nicest, cleanest 6-room house you ever saw. VE. 8295, VE. 2681.

CRAWFORD REALTY CO.

BEECHER ROAD, S. W.

TWO ATTRACTIVE 5-room, new houses. Occupancy approximately one week. Lot 50x250. Priced for immediate sale. Call MR. MILLER or MR. TERRELL, WA. 3604.

6-ROOM asbestos shingle, on Georgia Ave., S. W., near Pryor St. Ideal for two families. Price $4,500.00; $1,250.00 down, balance $40.00 per month. Possession 30 days. Call Mayes, AT. 2979, WA. 5217. Brown Realty Company.

GORDON RD., 6 room brick bungalow. Nice lot with nice view. $7,500. Terms. HE. 0262.

6-RM HOUSE, Westridge Ave., S. W. Quick poss. WA. 8791, RA. 7974.

741 PRYOR ST.—10-room triplex. Only $5,000 HE. 0262.

Houses, Sale—College Pk. 125

THREE HOUSES

TWO 5-rm. houses, one 4-rm. house, 22 acres of land with 800 ft. of road frontage on S. Main St. Houses have new roof and new paint job inside and out. Quick possession. Price $26,500. Terms. Mr. Gerlock, CA. 9949.

T. Wayne Blanchard & Co.

VACANT

MODERN and attractive 6-room bungalow, completely redec., inside and out, just like new. Auto. gas heat. Mr. Simms or Mr. Drake, VE. 2415.

W. S. SIMMS REALTY CO.

3500 EAGAN AVENUE

NEAR College Park, new 4-rm. house with all conveniences. Nice lot. Price $5,750. Mr. Gerlock, CA. 9949.

T. Wayne Blanchard & Co.

CHOICE LOT 55x205, fourth block W. Walker. $1,150 cash. CA. 1957.

48 BELL ST., 4 rm. frame. Immed. occupancy. $3,000. WA. 3465.

Houses, Sale—Decatur 126

IN LOVELY Glennwood Estates, 4-unit apartment, built by present owner; in perfect condition; large floor plan, 2 two - bedrm. 2 one-bedrm. apartments; 4 tile screen porches; very large living room, full dining rms.; 4 stoves and refrigerators. Insulated, steam heating plant with stoker, 4 cement garages in basement, full basement, sufficient 2-terrace apts., 5 storage rms. one one-apt. available when sold. 75x200 lovely lot, most convenient trans. schools. Exclusive.

WON'T last long, just completed, spacious floor plan, 6 rm. 1½ tile bath home, very modern kitchen, gas air condt. basement furnace, weather-stripped, 75x300 ft. wooded landscaped lot. Exclusive. $13,000. Mrs. Camp or Mr. Walker, DE. 2561.
CAMP REALTY CO.

IMMEDIATE possession, beautiful 3-bedroom brick home, recently redecorated and insulated, new gas furnace, full daylight basement, Venetian blinds, beautiful modern kitchen. Situated on nicely landscaped level, lot, near schools, stores and transportation. Only $16,500. Shown by appointment only. Call DE. 6611.

SUBDIVISION DECATUR

65 ACRES planted, trunk sewer through property; lights, water available. Some cash, balance cash terms. Mr. Towns, DE. 3394.
CARY BONE REALTY CO.

IMMEDIATE POSSESSION

3-BEDROOM frame on large lot, priced at $9,250.
M. WM. DICKSON DE. 5692

LOOKING FOR A HOME?
LEATHERS REALTY CO. DE. 5508.

Houses, Sale—East Point 127

JEFFERSON PARK
314 BATAVIA ST.

BEAUTIFUL new five-room frame home, hardwood floors, gas floor furnace, screened side porch, plenty of electrical outlets, unfinished attic, convenient to church, school and trans. Vacant, can move right in. Call Mrs. Flora Thompson, CH. 1842, or CY. 2501.

HOLBROOK REALTY CO.

Houses, Sale—East Point 127

JEFFERSON PARK
1104 JEFFERSON AVE.

BEAUTIFUL new 6-room brick home, liv. rm., din. rm., 3 bedrms., kitchen; wired for elec. stove; spacious rooms. Full daylight basement. Moncrief gas hot-air furnace with blower. Built-in garage. Lot 125x200. This is one of the finest homes that we have offered for sale. Poss. 30 days. Price $14,000. Drive by and see outside—call us for appointment to see inside.

East Point Realty Co. CA. 2153

BUSINESS PROPERTY

SOUTHWEST corner of Sylvan Rd. and E. Cleveland Ave.; lot 100x200. Improved with 1 brick bldg. with store rm. in front and 5 liv. rms; also lge. white frame bldg. built for drive-in; ideal location for business and home. With the possibility of a 4-lane hwy. being built soon, this potentially valuable property far exceeding the price of $15,000.

East Point Realty, CA. 2153

30 DAYS POSSESSION

ONLY $1,000 DOWN PAYMENT

5-RM. FRAME, newly painted outside and in good condition. Balance at $37 per month including interest at 4%. This house to be shown by appointment only between 2 and 5:30. Call Jack Royall, CR. 3861.

L. W. MORRIS, INC.

TO BUY OR SELL IN
East Point, College Park, Hapeville, call
EAST POINT REALTY CO., CA. 3153.

Houses, Sale—East Lake 128

VACANT
239 SPENCE ST., S. E.

2 BEDROOM asbestos shingle on beautiful wooded lot, ½ block from East Lake Golf Course. Modern kitchen, auto. gas heat, insulated, mirror over mantel, burglar guards and storm windows. A jamm-up little beauty that has everything. Price, $10,250. Call Reese Davis, VE. 3032 or WA. 1971.

Dargan, Whitington & Conner
Realtors

BARGAIN

7-RM. FRAME, 3 bedrooms, hardwood floors, radiant gas heat, conv. to trans. Price $7,000. Mr. Paulk, DE. 3394, CR. 3632.
CARY BONE REALTY CO.

Houses, Sale—Hapeville 129

919 CUSTER AVE.
QUICK POSSESSION

PRICE reduced for quick sale, only $6,900, on easy terms. Pretty 5-rm. frame, with gas floor furnace, house only 5 yrs. old. Mr. Gerlock, CA. 9949.

T. Wayne Blanchard & Co.

8-ROOM DUPLEX

IMMEDIATE POSSESSION of one side, small down payment, balance like rent. Call W. J. (Bill) Hogan, CA. 3166; Office, WA. 0636.

RANKIN-WHITTEN
REALTORS

NEW 5-RM. BRICK, POSS. 10 DAYS

ATTRACTIVE living rm., cozy dinette, modern kitchen stove, refrigerator, 2 corner bdrms., tile bath, storage attic, heat, hot water. This home, in new subdivision, is a real bargain for $8,500. C. D. Page, RE. 1177, DE. 6806.

629 SPRING ST.—5 rooms and bath, on large lot. Reduced to $8,000 for quick sale. Immediate possession.
Johnson Land Co.—MA. 3132

LIST YOUR PROPERTY for sale with us.
HAPEVILLE REALTY CO., CA. 7414.

Houses, Sale—Kirkwood 130

Vacant—1786 Wade Ave.

THREE BEDROOMS, TWO BATHS. Asbestos siding construction. Ideal floor plan for 2-family house. Call MR. WILSON, Office, WA. 3604; Res., RA. 4902, 2926.

MILLER-TERRELL CO.

30-DAY POSSESSION

7-ROOM frame, daylight basement, gas furnace, Venetian blinds, close to school, transp., shopping center. Price $8,250. Exclusive. MR. MURRAY, WA. 2162.
LIPSCOMB-ELLIS CO., REALTORS

Houses, Sale—Marietta 131

ATTENTION VETERANS

8-RM. DUPLEXES, $8,500. Finest neighborhood of Marietta; large level lots. Kitchens completely equipped with electric equipment; Curtis trim, insulated and weatherstripped throughout. Rent from one unit will almost make your mo. payment under G. I. loan. Roy D. Warren Co., Inc. Mr. Norwood, WA. 0678, HE. 1714-M.

5 AND 10-RM. DUPLEXES for Veterans and non-veterans. GIs can borrow full purchase price. Your rent from other side of duplex will almost pay your notes. Call BOB McCOY, VE. 1933, or JOHN WEAVER, AT. 2111, or come to 119 Atlanta St. in Marietta.

Investment Property 135

DO YOU need a place to move into immediately? I have 2 solid, cream, brick apartments, 10 units, located in convenient Northeast section of Atlanta, near schools, stores, transportation and churches. Each unit has 2 or 3 bedrooms, 1 or 2 baths, living room, dining room, kitchen. Eight units have glass-inclosed sun parlors. One unit, 2 bedrooms, available for immediate occupancy on closing. Present income $7,200 and I think you will agree this is the most under-rented property in Atlanta. Formerly rented for $100 per month and up. For further information, call Sam Armistead. Exclusive.

WARD WIGHT & CO.
Healey Bldg. WA. 4340

24-UNIT BRICK

APARTMENT in good condition, located where it will stay rented. Present income over $9,000.00. Net over 10% on price of $55,000.00. See 373 Moreland Ave., N. E., and call.

H. P. LASETER
702 HEALEY BLDG. MA. 4678

8-UNIT BRICK

PONCE DE LEON AVENUE. Each unit has one bedroom, living room, kitchen and bath. Price $23,500. Call MR. WILSON, Office, WA. 3604.

MILLER-TERRELL CO.

REAL BUY
14-UNIT BRICK APARTMENT

BLVD., just off P'de Leon, exclu. About 12% net. $30,000. Aaron C. Greenburg, WA. 1110.

Berry Rittenbaum Realty Co.

ATTRACTIVE PRICE

GREENWOOD AVE., 2-sty., 16-unit, br. apt. Cor. lot, 75x170. Annual rental over $7,000. No loan. MR. HUGHIE, WA. 2162.
LIPSCOMB-ELLIS CO., Realtors.

AT A BARGAIN

A BLDG suitable for mfg business near Atlanta. Call L. L. Mayo for details.

Mayo Realty Co. HE. 1635

HAVE fine income property in downtown Atlanta. Good leases. Netting approxi. 14%. For full particulars, contact
MAYER-JOHNSON REALTY & INS. CO. WA. 4745.

44 UNITS IN THE N. E. SECTION YEARLY rental, $23,160. Net yearly rental a fraction under $15,000. For particulars call JOSEPH KOPP, WA. 6368.
WEYMAN & COMPANY

THREE APARTMENT HOUSES
SEE ME FOR DETAILS
W. J. MATHEWS, Broker, JA. 5253

Business Property 136

INDUSTRIAL SITE

JUST off Stewart Ave. About 3 acres, 500 ft. railroad trackage. 400 ft. street frontage. Very little grading necessary. Will give you a real value. Exclusive. Phone Hoke Blair, WA. 5477

TECHWOOD DR. CORNER

FRONTING 98 ft., two cottages, suitable for any type business. Will sell for $10,500. Exclusive. Phone Hoke Blair, WA 5477

Adams-Cates Co., Realtors
"Create an Estate"

BUFORD HIGHWAY

150' FRONTAGE on Buford Highway, running 100', more or less, to 150' frontage on Clairmont Rd. Building line established, property zoned for business. Highway intersection slows traffic, making this excellent site for many types of business. Call Mr. Cline, WA. 5477.

Adams-Cates Co., Realtors
"Create an Estate"

WAREHOUSE SPACE
FACTORY SPACE

LEASE OR SELL

GRANITE BUILDING, sprinklered, one building 35,000 sq. ft., 1 building 14,000 sq. ft. railroad siding. Lease 10 years 15 cents per sq. ft. per mo. Sell $1.40 per sq. ft. Low taxes, plenty of labor, 40-min. drive from downtown Atlanta. Address J-179, Constitution.

INDUSTRIAL SITE
FIVE-ACRE TRACT

A FINE site for a big plant and priced reasonably, located on a through street with 3 street frontages. For appointment to see, call W. J. (Bill) Hogan, CA. 3166, or Office, WA. 0636.

RANKIN-WHITTEN
REALTORS

3,500 Sq. Ft. Garage Space

FIREPROOF, cement floor. Price $12,000. Would cost $20,000 to build now. Possession 30 days or less. Exclusive. MR. JOHNSON, WA. 2162 or MA. 0320.
LIPSCOMB-ELLIS CO., Realtors

Business Property 136

LISTINGS needed for sale or rent. Conscientious handling. WA. 0531.

CAROLINE T. McINTYRE

FOR SALE: $10,000. Busi. prop. consisting of drug store, grocery store and 2 other busi. establishments and dwelling house. All rented. AT. 3993.

Lots for Sale 137

BUY YOUR LOT NOW

GOOD LOTS are selling rapidly and each one that is sold leaves one less for you to choose from. Here are a few, with all improvements in, that are worth your consideration:

DONNELLY AVE., S. W., 50x140	$725
SIXTH ST., N. W., 50x148	$1,500
TENTH ST., N. W., 49x213	$1,700
BEVERLY RD., N. E., 115x175	$3,500
HAPEVILLE, 97x200	$1,500

For details on these and other good buys, call A. H. Sturgess, Jr., CY.1391 days, CH. 3649 nights.

STURGESS REALTY CO.
REALTORS

BRIARCLIFF subdivision. Select a lot in this exclusive section. Frontages 64 to 132 feet. Prices range from $1,125 to $1,975.

Decatur-East Davis St., 3 lots 50x190 $750 each.	
Adams St., 66x200	$1,250
Glendale Ave., 85x220	$2,500
West Ponce de Leon 100x935	$4,250
Avondale Estates, Dartmouth Ave., 70x190	$900
Corner Kingston and Berkely Ave., 76x205	$1,100
Lake Shore Dr. facing lake, 60x263	$1,650
Lake Shore Dr. facing lake 70x280	$1,750

Mr. Paulk, DE. 3394, CR. 3632.
CARY BONE REALTY CO.
REALTORS

CORNER LOT
BEVERLY ROAD

THIS lovely lot is just right for a wide, rambling home. 115x175, slightly elevated, with plenty of trees. All improvements. $3,500. Call AT. 1683. Exclusive.

Jamie Melchor Realty Co.
BROKER

Residential & Business Lots

HAPEVILLE, 40 ft. frontage on S. Central, across N. B. from A&P store. LOT on West Walnut, 75x125.
CASCADE SECTION, on S. E. corner Westridge and Avon. 2 lots 86x240 each. Call C. M. Keltner, WA. 1971.

Dargan, Whitington & Conner
REALTORS

Choice Morningside Lots

A LIMITED number of attractive home sites in North Morningside. Such choice lots are becoming very difficult to find. For cash prices, for quick sales. Call Mr. Sirmon, WA. 5477; res., AT. 3128.

Adams-Cates Co., Realtors
"Create an Estate"

25 BEAUTIFUL LOTS

ALL IMPROVEMENTS ready to build, 70x235, on Mt. Vernon Dr., Glenwood Estates, Decatur's finest residential section. Going fast; choice, $1,500. Let me show you. W. H. S. Hamilton, CR. 1544, CR. 2606.

Wheat Williams Realty

CANDLER ROAD

ONE AND A HALF BLOCKS from Glenwood Ave., beautiful oak shade trees; 50x200; priced $900. FLEETWOOD A. SMITH, MA. 1132, night DE. 9017.

WALL REALTY CO.
REALTOR

EAST LAKE SECTION

50x190, 20-FT. ALLEY. Between 24 and 32 Fourth Ave., N. E. Price $950. Fleetwood A. Smith, MA. 1132, nights DE. 9017.

WALL REALTY CO.
REALTORS

Perfect Elevated Lot

ON BOULEVARD DR., N. E., cor. Aberdeen. 51x160. Priced $1,000. FLEETWOOD A. SMITH, MA. 1132, night DE. 9017.

WALL REALTY CO.
REALTORS

32 LOTS on south side of Roosevelt Highway, 2½ miles below College Park, ½mile this side of Red Oak. Priced from $400 to $700. L. O. Lankford, WA. 0100.

Adair Realty & Loan Co.
REALTORS

30 LARGE beautiful lots on Glenwood Rd. and Terry Mill Rd., 1½ miles beyond East Atlanta Bank or ¾ mile this side Lake Lake Club. Priced from $1,000 to $1,250. L. O. Lankford, WA. 0100.

Adair Realty & Loan Co.
REALTORS

CASCADE HEIGHTS-BEECHER HILLS

LARGE wooded home site, 135x250. Near Adams Park, transportation and school, with water, lights and paving. RA. 1031, RA. 4274.

WEST END—A GOOD PLACE TO LIVE
BEAUTIFUL

WOODED building site, 100x130 feet on Coventry Road, between Druid Hills and Emory University. Will be there all day Wednesday, May 1st. Call HE. 0481 for direction how to get there.

TUXEDO PARK LOTS

Reasonably priced. Highly restricted.

CARL W. FORT
1214 C. & S. Bank Bldg. WA. 0828

HALF INTEREST in close-in subdivision ready to go on main hway. leading out of Atlanta. All conveniences except sewerage. I need a manager because of ill health. Give phone number. Address J-15, Constitution.

COLUMBIA DR., Decatur. Four 70x250 lots, $800 each.

OVERLOOKING John A. White Park. Two 50x196 lots. Both for $2,200.
MR. DRAKE OR MR. SIMMS, VE. 2415.
W. S. SIMMS REALTY CO.

Buy Now, Build Later

Lots in Centra-Villa, off Cascade
Representative on Property,
3 to 5 Sundays
D. L. STOKES & CO., MA. 6370

COMPLETE service for the home builder. Residence plans and specifications. Reasonable prices. Prompt service. HOME BUILDERS PLAN SERVICE, 32 Marietta St. Bldg., ground floor. WA. 0638.

BRIGHTON RD.-26TH ST.

2 DESIRABLE building lots near Peachtree. Reasonably priced. P. C. McDuffie, Jr. JA. 6281.

26 ACRES

ON Memorial Drive, near Murphy High School. Ripe for sub-division. NEAL-LENHARDT COMPANY, WA. 2534.

EAST ATLANTA, TRENTON ST., S. E. Just off Moreland, 50x194, level, all conve. Call E. M. Brantley, DE. 3594.
BERRY REALTY CO., VE. 6695.

GIs—WE have a number of nice building lots in Grove Park sect. Reasonably priced. VE. 8295, VE. 2681.
CRAWFORD REALTY CO.

NEAR EAST LAKE SCHOOL and transportation. Wooded lot 60 by over 200 with all improvements. Ned Jacobs, CR. 4743 or WA. 7991.

THREE beautiful lots in Briarwood Estates, 80x200. All improvements. Priced reas. Stringer Realty Co., WA. 4202.

VARIOUS desirable locations for your home. Mr. Yancey.
FORREST ADAIR CO., WA. 2517

LOTS FOR SALE—Near College Park. Size 100x600. VE. 3489, MA. 5573.
LEE J. HOWARD REALTY CO.

BRIARCLIFF ROAD, near Byway, 80x340 ft. Price $2,500. N. H. Giles, MA. 1132. Wall Realty Co.

MADISON AVE., Decatur, Ga. Lot 50x150. Price $850. Call Bryan Bell. DE. 5166 or JA. 3411.

AVONDALE, 70x225, $1,050; 6 lots K'wood Ave., and Short St. $1,850. WA. 7900.

AVONDALE—Large lot, 183 ft. front. Reasonable. Fraser Realty Co., WA. 2944.

BEAUTIFUL lots. Arden and Pine Valley Rd., N. W. Nutting, WA. 0156.

CHOICE investment properties and apartments. Bush Realty Co. CY. 1509.

VACANT LOTS, Buckhead section. Fincher, HE. 1960-M.

55x270 MAYLAND CIRCLE, S. W., $550. JA. 2255.

Suburban for Sale 139

NOW VACANT

5½ MILES from city limits of Hapeville, 8 acres near center of Riverdale, 7 room-house in grove of large oaks; elect., bath, auto. water heater, garage, barn and servants' quarters; natural site for 3 or 4 acre lake directly in front of house; on good road 4/10 mile of concrete. To settle estate will sell for $9,950.

East Point Realty, CA. 2153

ON U. S. HIGHWAY 42,

3 MILES SOUTH OF McDONOUGH 6-ROOM home and service station combined, on 1½-acre lot. Good condition. Doing good business. Immediate possession. Price $3,000. Exclusive.

JOHNSON LAND CO.
MA. 3132

Four-Room Frame Home

ON LARGE lot 200x308. Has auto. water pump, wired for elec. stove. Lots of fruit trees. Possession at close of sale. Price $4,000. $1,400 cash will handle. Mr. Hawkins, MA. 6370.

D. L. STOKES & CO.

20 ACRES, 9 MILES OUT

ON PAVED ROAD including material to build new 5-rm. house; also has 3 barns and ceiled 4-room house. Nice spring on property. Office, WA. 4833; Res., DE. 8938.
DAVID H. BRANDON

NORCROSS, GA.

2-STORY frame residence, priced right. Phone Harry Crider, Norcross 138 or WA. 1341.

DICKEY-MANGHAM CO.

Suburban for Sale 139

Henry & Rockdale Counties

APPROXIMATELY 20 miles from Atlanta on all-weather roads, between Conyers and Conley, all of these properties are in the Brushy Knob district.

OLD FOUR-ROOM HOUSE

ELECTRICITY available. On 95 acres of fertile, level land; some saw timber. Tenant-occupied. Only $40 per acre.

60 ACRES

UNIMPROVED. Some timber. Only $1,200.

VACANT

4-ROOM house and 2-room tenant house. You can move in tomorrow and have 93 acres of good land. Bold stream through pasture, $35 per acre, including wagon and farm tools. Electricity available.

53 ACRES

GOOD land. Old 5-room house. Some timber. Bold stream. Electricity available. Possession Jan. 1. Price $2,250.

15 ACRES

FINE fertile land in cultivation. Unimproved. Long rd. frontage. Price $1,500.

D. R. HALL REALTY CO.
CALL CR. 3896.

BEN HILL—VACANT

TWO BLOCKS of transportation on Barge Drive, five-room frame home, needs some repairs. Nice corner lot. Has electricity, but no plumbing. Well on back porch. This will sell quickly at $3,500. Some terms. Call CR. 3896.

D. R. HALL REALTY CO.

CASCADE ROAD

GOOD 6-RM. white asbestos siding home, 35 acres land, 11 miles from Five Points. Some bottom land on Utoy Creek. Price only $7,000. Call Ware, WA. 7991. Jacobs Realty Co.

PANTHERSVILLE RD., 2 miles off Flat Shoals Rd. near River Rd. 67½ wooded acres. Elect. available. Bargain; only $2,500. Cash or some terms. Geo. C. Fife, WA. 1387, DE. 6867.

27 ACRES, ROSWELL RD., near Spalding Dr., clear spring branch across front; perfect small lake basin, $3,650, easy terms. GEO. P. MOORE, CH. 6122.

25 ACRES, 3 mi. So. Hapeville, ½ mile off 41 highway, suitable for 10 or 15-acre lake; grown up in willows and kudzu vines, $2,000, terms. RA. 2898.

LARGE lots in the country with city conveniences, $1,200 up. DE. 3579.
BEN S. FORKNER REALTY CO.

LOT and small house, 17 mi. from Atlanta, cheap. Good well water. Call Roy Barnes, Austell, Ga.

11 MILES out, DeKalb County, 34 acres, two 6-rm. mod. homes. Immed. occupancy. $4,250. WA. 3465.

5.8 ACRES, 360 ft. frontage, Lake Forrest Dr., close in north side. C. C. Mitchell, CH. 1872.

Property for Colored 140

SEE THESE—SEE US

551 GRIFFIN ST., 3 rms and bath	$2,500
391 ELM ST., 2 families	$2,250
1029 McDANIEL ST.	$2,750
369 ASHBY ST., S. W.	$7,500
550 CHESTNUT ST., 7 rms., bath	$7,000
933 SELLS AVE.	$7,250

VACANT LOTS

ARCADIA AVE.	$700
EASON ST.	$400
EZRA CHURCH DR.	$1,000
FRANK ST.	$350
ASHBY ST. (6)	$6,000

OTHER GOOD buys in various sections of the city. Come in and see us.

Alexander & Co., JA. 1623
W. L. CALLOWAY, 141 Auburn Ave.

BARGAINS

13 CHESTNUT ST., N. W.	$3,000
133 VINE ST., S. W.	3,500
762 HIGHLAND, N. E.	4,250
552 SUNSET, N. W.	4,000
OTHERS on Sunset	$3,500 to 6,000

PRINTED PATTERN

By ALICE WEST

Check and double check this two-piece outfit, for it will be your good companion for every occasion. Two-piece, cap sleeves, square neck and peplum over an easy-falling skirt, made from Printed Pattern 1638, sizes 12, 14, 16, 18, 20. Size 16 requires 2 7-8 yards of 39-inch fabric.

Directions are printed on each pattern piece to show you what it is, where it goes and how to match it to its mate.

Send 25 cents in coins, securely wrapped, your name and address clearly printed. Size desired and pattern number to Pattern Service, The Atlanta Constitution, P. O. Box 5055, Atlanta, Ga.

JUST NUTS

AUNT HET

"We needed a woman on OPA. Only dumb men could have thought up the silly idea that all women could wear dresses of the same length."

SMITTY

THEY'LL DO IT EVERY TIME

By Hatlo

Superintendent Speaks

WAYCROSS, April 30—T. L. Everett, Ware County Superintendent of Schools, was the guest speaker at a banquet given by the Diversified Co-operative Training Club of Wacona to their employers. Others taking part in the program were Miss Carolyn Williams, Miss Hazel Tanner, William Jernigan, Miss Harriet Castell, Miss Wynette Brown, Miss Edith Nunnalee, Miss Mary Taylor, Carroll Butler, W. B. Glascock, Jack Williams, Jr., B. W. Cunningham, Edsel Taylor and Norman Smith.

For Good-Hot-Firing
COAL call MAIN 1900
ATLANTIC ICE & COAL CO.

No matter where you look, you'll find
THE LOVELIEST DIAMONDS
come from SCHNEER'S

Exquisitely designed rings, hand-wrought in precious gold and platinum . . . ablaze with fiery blue-white and white diamonds. For the finest values, quality and style in all Atlanta, visit Schneer first when you select the ring for your bride-to-be.

Two diamonds in the band enhance the sparkling solitaire in this stunning combination. $100 $1.75 WEEK

Smart, modern 14-K gold setting distinguishes the radiant diamond solitaire. $85 1.50 WEEK

Graceful ring of 14-K gold. Two side diamonds support the large solitaire. $125 $2 WEEK

Impressive . . set with five sparkling diamonds. Rich 14-K gold mounting. $175 $3 WEEK

EXTENDED PAYMENTS

As little as ⅓ down . . . $1.25 a week. Up to a full year to pay. No interest or carrying charges of any kind.

YOUR MONEY BUYS MORE AT
SCHNEER'S
48 WHITEHALL ST.
"Home of Bonded Perfect Diamonds"

TERRY — DICK TRACY

THE GUMPS

MOON MULLINS

MARY WORTH

SMILIN' JACK

ORPHAN ANNIE

KAY'S GASOLINE ALLEY

YOU PAY ONLY $1.25 A WEEK FOR THIS LOVELY WEDDING RING

5 Beautiful Diamonds
Five A-1 quality diamonds set in a dainty Stylecrest mounting. 39.75
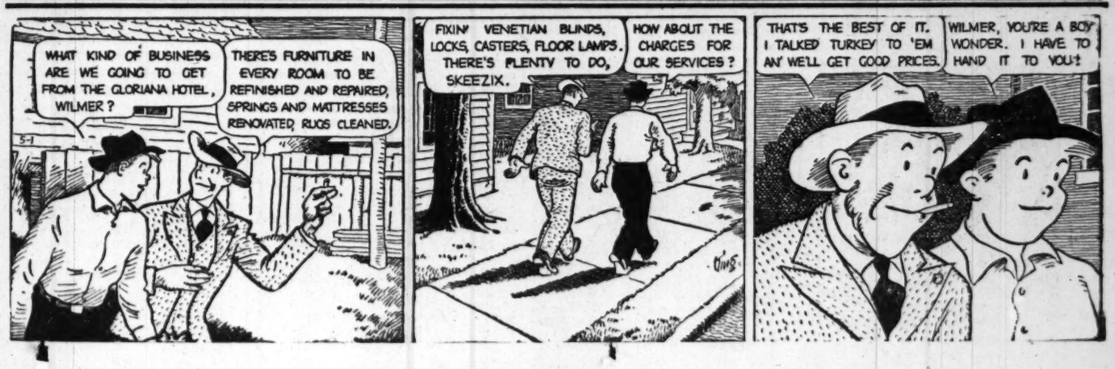
IT'S O.K. TO OWE KAY